CLEVELAND FLIERS BREAK RECORD

WEATHER
Thundershowers this afternoon, tonight and Sunday; little change in temperature.

Pittsburgh Sun-Telegraph

ESTAB. 1927—VOL. 4—NO. 153 SATURDAY, JULY 6, 1929 THREE CENTS

WALL ST. CLOSE

MRS. FEE CLEARS MAN IN SHOOTING

☆ ☆ ☆ ☆ ☆ ☆ ☆ ☆ ☆

$4,000,000 Gain in Pittsburgh Payrolls

Today

Prohibition Flying. Outstripping the Rockets. New Power Will Come. Meet The Aboona.

—By ARTHUR BRISBANE—

HENRY FORD said we must have prohibition because flying is here and air pilots must be sober.

This column suggested that air pilots are sober in Europe without prohibition.

NOW prohibition itself confirms Mr. Ford's statement concerning the importance of sobriety in flying.

While "stunting" a few feet above the ground, Wilmer Stultz, brilliant aviator who piloted Miss Earhart across the ocean, killed himself and passengers.

IT IS officially reported, following examination by a chemist for the district attorney, that Stultz was "very drunk" when he crashed.

IT IS now solemnly proposed to "dry up the speakeasies around the airfields."

Not a bad idea, except that YOU CAN'T close the speakeasies. And those speakeasies unfortunately sell the most deadly bootleg whisky.

FREDERICK SUTTER, an invalid, and 79 years old less one day, talked it over with his wife, 65 years old, on the Fourth. While the firecrackers were exploding, Mr. and Mrs. Sutter, with the aid of gas, went higher and farther than any skyrocket ever flew.

Their nephew found them side by side, with their arms around one another.

THE Greeks, and other ancients would have approved that, believing that life is given us to keep or cast away.

Even in our Christian day, no one will blame too harshly the old couple for deciding to sleep longer than usual.

WHEN this was written yesterday, Mitchell and Newcomb were about to break the world's endurance record, with the aid of re-fueling.

Any good aeroplane could easily fly around the earth without stopping, if it could carry enough fuel for the trip.

THAT will seem strange to our descendants, who will produce a fuel to carry even today's imperfect planes around the world 50 times.

WHEN ocean steamships, with coal for power, were first suggested, engineers said:

"Even if it could work, it couldn't possibly carry enough coal for an ocean trip."

One of the Wright brothers said truly that he could fly around the earth on a barn door if he had power enough.

CHEMISTRY will supply a new power, perhaps, by breaking down the atom, stripping the electrons from the nucleus, that will make today's gas engine seem as primitive as a Japanese servant pulling his master's jinricksha.

READ some day, in that same "astronomy and cosmogony" by Jeans, his hypothesis as to the source of the sun's power, emitted ceaselessly through billions of years.

THE Aboona of Abyssinia has been elected and inaugurated, with solemn Ethiopian ceremony.

That is mentioned only because the word "aboona" is such a pleasing word that it seems to describe so well the patriarchal religious ruler of 3,000,000 Ethiopians.

The new aboona, as usual, is an Egyptian. Abyssinia thinks he ought to be an Abyssinian, and that Abyssinian bishops should be appointed under him.

These complications, fortunately, do not interest us, although the World Court and League of Nations would probably hand us the entire problem, aboona and all, if we were foolish enough to "go in."

MR. LAMONT, of Morgan & Co., able citizen and brilliant financier, emphasizes the importance of the bank of international acceptances, suggested by the reparations experts, in Paris.

Mr. Lamont thinks the bank would have great and important world power and influence.

THE average American does not share the opinion that this country should make itself a part of that bank, appoint directors on its board and allow it to use our federal reserve as part of its convenient machinery.

KINDNESS of heart would veto the federal reserve idea.

If that magnificent institution makes Americans pay 12, 15 and 20 per cent interest on money, what would it do to the poor unhappy nations of Europe?

(Copyright, 1929, King Features Syn., Inc.)

STEEL TRADE PROSPERS IN JUNE

Usual Summer Letup Fails To Materialize; Retail Volume Shows Increase

Another large increase in Pittsburgh's payroll was scored for the month of June, workers receiving $38,303,372 as against $34,459,000 in the same month in 1928.

Managing Director J. C. Nevin, of the Pittsburgh branch of the Cleveland Federal Reserve Bank, said that payrolls for Pittsburgh and adjacent territory not only are increasing, but are showing record proportions over an extended period.

INCREASE OVER 1928

The payroll for May was $39,360,000. He declared that, considering the fact there were five Sundays in June and one less working day than in the month of May, that the June payroll is really an increase over May and more than a 10 percent increase over the payroll of June of last year.

The fact that payrolls continue to show an increase is being reflected in the city's business. The retail trade for May showed an increase of 4.4 per cent and is 1.4 per cent ahead for the year to May 1. The retail trade for June is expected to show a good increase.

STEEL TRADE GOOD

While a few lines of business are off, yet in the industrial sections labor is reported well employed and more particularly in the steel industry. Ordinarily Mr. Nevin pointed out that June should show a let down, because of it being a summer month, but there was apparently no let down the last month.

The July payrolls are expected to be much larger than the payrolls of last July, owing to the capacity at which industry is operating at the present time.

Bricklayer Finds Fortune in Ruins

LLANES, Spain, July 6.—(AP.)—Friends of a bricklayer have had a right royal time with banquets and drinks galore, all paid for with gold. The police thought the bricklayer must be a robber, but it turned out that in tearing down a house he had found an old box containing 60,000 gold pesetas about 200 years old.

CLOSE OF MARKET and CLEARING HOUSE FIGURES appear in this edition on page 9.

BELATED FOURTH FATAL

Dolores, 8, 250 Mosgrove street, Carrick, who died in Mercy Hospital today of burns suffered when her dress caught fire last night from a toy sparkler she lit when she found it left over from the Fourth of July celebration.

DOLORES COUGHLIN

Girl Has 2 Degrees, Earns but $10 Week

NEW YORK, July 6.—(AP.)—Mary Ruth Bierman, who was graduated in 1928 from Columbia University with the degrees of bachelor of science and master of arts, is setting type for $10 a week at the Lighthouse, an institution employing the blind. She has been unable to obtain employment as a teacher.

Stepin Fetchit, Film Actor, Sued for Balm

LOS ANGELES, July 6.—(AP.)—Stepin Fetchit, Negro film comedian, who in private life is known as Lincoln E. Perry, yesterday was named defendant in a suit for alleged breach of promise to marry, filed by Yvonne Butler, 17, in which the girl asked $100,000 damages. Fetchit, the most prominent screen player of his race, was married on June 27 to Dorothy Stevenson.

RECORD BROKEN BY CLEVELAND FLIERS

Boy Killed as 75,000 Rush Plane; Pilots, Exhausted, Land After 174 Hours

CLEVELAND, July 6.—(AP.)—Holders of a new world's record for endurance flights, 174 hours and 59 seconds, Pilots Roy L. Mitchell and Byron K. Newcomb today rested their wearied bodies after remaining in the air from a week ago Friday afternoon until 12:39:50 this morning, when they brought their plane to earth at Cleveland airport.

They exceeded by one hour, 28 minutes and 58 seconds the old mark set recently in Fort Worth, Tex., by Reginald Robbins and James Kelley, who remained aloft 172 hours 32 minutes and 1 second.

FIELD OVERRUN

Weariness brought the airmen to a landing amid the riotous acclaim of 75,000 persons, one of whom was killed, after a flight which became more hazardous and difficult as the days aloft cut down their physical endurance. During the rush to the fliers, the field was overrun and Steve Kusko, 16, was electrocuted as he climbed to a vantage point atop an electric interurban car.

The spectacle of thousands spending the night in the open was presented when the crowd found the worst traffic jam of the city's history blocking egress from the field. Motorists spent hours near the airport, hopelessly tangled in traffic snarls, unable to thread a way through the maze of automobiles, and frequently mired in the mud. Traffic lanes were demoralized. Crowding, pushing and jockeying for progress by inches, motorists were caught in a blockade lasting all night.

FIGHT THROUGH STORM

The climax of the attempt came but a few hours before it ended, and the two men said it nearly killed them. They survived a severe electrical storm which damaged their refueling plane in a forced landing and stopped all other air traffic to fight on for the record, attained 12 hours later.

Exhausted, the airmen immediately were taken under guard to a

(Continued on Page Two.)

Anzac Fliers Reach Persia From India

BUNDER ABBAS, Persia, July 6.—(AP.)—Capt. Charles Kingsford-Smith and three companions arrived here at noon today from Karachi, British India, in their airplane, the Southern Cross. The distance was about 700 miles.

The men are flying from Sydney, N. S. W., to London.

NEGRO, WOMAN, SLUG CASHIER, ROB BANK

Escape From Dauphin, Pa. With $2,000 Cash; Leave Car as Pursuit Near

International News Service.

DAUPHIN, Pa., July 6.—Acting with ruthless efficiency that stamped them as professionals, two bandits, a Negro man and woman confederate, today held up and robbed the Dauphin National Bank and escaped with $2,000 in currency after beating the bank's cashier, Harold Cobaugh, about the head.

Cobaugh, who was knocked unconscious from the blow, recovered soon after the men left the bank, and seizing his revolver, started in pursuit of their car, firing as he ran.

STARTT PURSUIT

The sound of Cobaugh's shots aroused the community and a car was summoned to pursue the fleeing trio. It is believed, police said, that the robbers' car turned from the main highway at Heckton and headed toward the mountains between this town and Harrisburg.

ABANDON CAR

Police said they believed the robbers' car had developed a flat tire near the Harrisburg Country Club and had been abandoned, the trio either taking another car or continuing their flight afoot. Witnesses to the departure of the trio said that two of the young men were white and that the third was a Negro.

POLICE OFFICER SUICIDE

Patrick Barrett, 40, a policeman reporting at the Squirrel Hill station, alleged by police to have shot himself at his home, 7351 Hamilton avenue, last night, died in Columbia Hospital shortly after 4 a. m. today. He leaves a widow and three children.

Mrs. Barrett told police that shortly after 9 o'clock last night she heard a shot from the upstairs of her home, and going to a bedroom found her husband lying across the bed with blood streaming from a wound in his left breast. Nearby lay a revolver. At the hospital it was found that the bullet penetrated near the heart and came out of the left side, fracturing the left arm.

Barrett, who had been on the police department 10 years, was on vacation. Mrs. Barrett said he had been despondent during the past few days.

Man Killed in Fall From Hotel Window

POTTSVILLE, Pa., July 6.—(AP.)—Sgt. Patrick Seibolt, attached to the United States Medical Corps at Denver, Col., was fatally injured last night when he walked through a low window in a hotel and plunged to the street below. Seibolt suffered a fractured skull and died at the Warne Hospital.

Cards found among his possessions indicated that his home was at 515 East Liberty street, Pittsburgh, Pa.

There no such address in Pittsburgh as that given in the Pottsville dispatch and the name of "Patrick Seibolt" does not appear in any directory here.

That 18-Day Diet!

FLOODS of inquiries and requests for the 18-day diet of Hollywood film stars, originally given to readers of this newspaper by Louella O. Parsons in her Sunday column, continue to pour in upon us.

The Sun-Telegraph already has reprinted the 18-day diet once by request of readers. But this seemed to only swell the demand for it. Therefore, starting in MONDAY'S issues, the Sun-Telegraph will print the 18-day diet in eighteen daily instalments. If you start the diet on Tuesday with the menu published in Monday's Sun-Telegraph, and clip the menu daily, you will keep on schedule.

Clears Man

MRS. VELMA MILLER FEE

Mrs. Fee, held in the shooting of her husband, Charles, school teacher, has exonerated Walter Conklin, garageman arrested with her, and says she shot her husband because she wanted to "be rid" of him, according to District Attorney Burchinal.

STRIKERS RIOT; BURN 4 CARS

NEW ORLEANS, La., July 6.—(AP.)—Three street cars were burned at the Canal street barn early today in addition to one destroyed at the foot of Canal street yesterday. Other cars sent out on the lines were practically demolished by rocks before the City Council instructed that all attempts at operating cars be halted during the carmen's strike.

Police, riot guns, tear bombs and high pressure streams of water were used to quell disturbances and interrupt the almost continuous stoning of railway premises by union sympathizers in the crowd of several thousand. Police warned the union men that they would take their lives in their hands if they sought to force entrance into the barns.

Sylvan Thibodeaux, union motorman, died from a bullet wound through the head received from a volley from inside of one of the street cars, and Joseph Molinerio, 60-year-old car washer, died from a bullet wound through the neck. Received in the riots of Thursday night, William T. Foret, union conductor, was in the hospital for treatment of a bullet wound through the shoulder.

Publisher's Wife, Native Here, Dies

NEW YORK, July 6.—(AP.)—Friends here were advised of the death in London of Mrs. George C. Smith, wife of George C. Smith, of the publishing firm of Street and Smith. Mr. and Mrs. Smith were passing the summer in England. Mrs. Smith was the former Miss Annie K. Schmerts, of Pittsburgh. Surviving are her husband, two daughters, Mrs. Artemas Holmes and Mrs. Wilmurt O. Swain, and a son, George C. Smith, Jr.

Weather Holds Plane At Hudson Bay Post

OTTAWA, Ont., July 6.—(AP.)—Radio messages to the Department of Marine and Fisheries indicated that the Chicago-Berlin plane, Untin Bowler, was weather-bound today at Great Whale, a Hudson Bay trading post. "Landing at Great Whale, weather bad," was the interpretation of a garbled message from the plane yesterday. Great Whale is about 250 miles north of Rupert House, where the plane spent Thursday night.

WIFE ADMITS ATTACK TO RID SELF OF MATE

Garage Owner Exonerated as Woman Confesses; Denies Causing Death of Child

By AL GOUGH,
Staff Correspondent.

WASHINGTON, Pa., July 6.—Walter Conklin, Houston garage proprietor, released on $2,500 bail following admission by Mrs. Velma Miller Fee that she shot her husband, Charles, 40, Washington County school teacher, as he lay in bed Wednesday morning, was exonerated of complicity in the alleged attempted murder in a statement by the woman to District Attorney Warren S. Burchinal, the latter announced.

Conklin, a friend of the Fee family for more than two years, had been held on a technical charge of accessory to felonious assault and battery with intent to kill.

HUSBAND NEAR DEATH

In her statement, District Attorney Burchinal said, Mrs. Fee refuted her first version of the shooting and subsequent stories which implicated Conklin. At the outset, Mrs. Fee told authorities that a Negro burglar had shot her husband when he refused to accede to the intruder's demands for money. Later, according to authorities, she admitted the shooting, but blamed Conklin, who, she claimed, planned the shooting and exerted an influence over her.

Late yesterday Mrs. Fee retracted these accusations and assumed full responsibility for the shooting, authorities said, declaring she desired to "be rid" of her husband.

The husband, a war veteran, had been in ill health for some time. He was shot lying in bed, the bullet penetrating his back and following a course through his lungs, lodging in the bed mattress beneath. He is in a critical condition in the hospital here.

CALM DURING QUIZ

Mrs. Fee, mother of three children, one of whom was drowned under mysterious circumstances two years ago, has remained calm throughout th investigation. Her first explanation of the shooting in which she described how a bandit first threatened her and then shot her husband when they refused to

(Continued on Page Two.)

KOLP TO OPPOSE PIRATES TODAY

Ray Kolp, Cincinnati pitcher who was reported punched by Hack Wilson in the baseball scrap at Chicago, will appear in person and without marks, on Fogarty Knoll this afternoon, as the Pirates and Reds play a single game. Steve Swetonic will oppose Kolp. Ray denies that Wilson hit him.

The Redland flinger trimmed the Pirates one week ago today in a slab duel that also featured Swetonic. Steve will leave no stone unturned to reverse the decision this afternoon.

The Pirates had a narrow margin over the Cubs on first place as they moved into action. The Bruins are opposing the Braves today.

Hughey Critz, clever captain of the Reds is out of the game for an indefinite period as a result of a collision with Riggs Stephenson in the Chicago series.

The Pirates will leave for Brooklyn tonight where Sunday they will begin their second invasion of the East.

Fliers' Food, Hope Low as SOS Calls Fail

This is the third chapter of one of the most dramatic tales of the air and sea ever told. It is by Maj. Ramon Franco, commander of the Spanish government expedition which started from Spain for America aboard the Dornier-Wahl flying boat Numancia on June 21, only to meet with disaster near the Azores.

By MAJ. RAMON FRANCO,
Commander of the Spanish Seaplane Numancia.

MADRID, July 6.—As we were very near the Azores, we supposed we would be sought by searching parties around the islands, but the strong contrary north winds which prevailed when we were about 100 nautical miles from the islands made even this hope rather vague.

We had supper from the remnants of our afternoon meal, having still the untouched emergency supply we carried with us.

It is now dawn on the twenty-third. Everything on board is just the same. We managed to arrange our radio receiver in the morning and this afternoon we are able to do just a little working with our transmitter, but we got very little range. We hope that by transmitting during the night, we will be able to enlarge our reach and summon aid.

We have a thermos bottle with cold coffee, and four tins of condensed milk, each tin containing about four litres. With this food, we have our breakfast, which we heat over the spirit stove that we carried on board.

Tobacco Supply Exhausted.

The wind diminished, and the battering seas let up a bit.

Our tobacco supply was gone, but I remember then that in one of the pockets of my dungarees, I have six thirty-cent cigars from the Canary Islands, and these are very good, indeed.

My dungarees have been used as a pillow by Gallarza; therefore the cigars were all broken. Nevertheless, we smoked one a day, passing it around among the four of us, the same way as the Moors smoke their Keif pipes.

This smoking time was the best part of the day, and we were even happy then, although we were sometimes worried about the anxious moments which our families were going through, believing us eaten by some shark.

In the morning of the twenty-third, we were visited by a sea bird, a little larger than a swallow, but still very much like one. It flew very well, and often came to the water, which made us jealous. This bird made us think land was near, but when at mid-day we checked our position, we found ourselves very near the place at which we had landed and where we took off again on the previous day—more than 100 miles from Fayal, and out of the ordinary track of ships, still without any possibility of our feeble radio being heard.

Water All Gone—Consternation.

On the same morning, our water supply gave out. With all kinds of visible consternation among us, we decided to use the water from the radiator. We prepared a filter with the gasoline funnel and cotton, and upon opening the water-cock, the water appears to be very clean and quite palatable. This day—the twenty-third, of all days—appeared to be a very lucky one despite our superstition that the number 23 means "Skiddoo!"

Through our efforts with the improvised lifeboat—rain barrel, and the draining of the radiators, we now have 130 litres of fine water. Our radio is working, and the wind is from the northwest. Thus we are not being driven much away from the archipelago, but toward the eastern part of the group—the islands of Sao Miguel and Santa Maria.

We began to imagine our stay at sea was to be a long one, and decided the food we have taken for eight days had to be rationed out in order to last us 15 or 20 days. It is an easy matter disposing of water, which always diminishes that feeling of hunger and is somewhat nutritive.

(Continued on Page Four.)

Ship Crew Saves 9 Lives, Rescues Cat Mascot

NEW YORK, July 6.—(AP.)—There are cats and cats, but to the wholly plebeian Olaf, mascot of the liner Sud Americano, belongs the distinction of having had all nine of his lives saved at once, so to speak.

The Sud Americano, on her maide voyage, was 800 miles out from New York and plowing her way through a high sea when the lookout yelled:

"Cat overboard!"

"It's Olaf!" quoth the captain.

He was right. Although the ship was making 17 knots, he ordered her hove to. A lifeboat was lowered away with Chief Officer S. Anderson and six oarsmen aboard. Through high waves they cruised about until Olaf, swimming for dear life, was hauled aboard.

In the Sun-Telegraph Today

Church News ...Pages 4, 5
Fiction .....Page 6
Magazine .....Page 7
Society .....Page 8
Finance, Pages 9, 10, 11, 12
Sports ....Pages 13, 14, 15
Theaters, Movies....Page 16
Radio Programs....Page 17

POINCARE FIGHTS AGAINST DEBT RESERVATIONS

GOVERNMENT FEARS U. S. ATTITUDE

France Knows Tieup With Young Plan Will Endanger Entire Financial Situation

By FREDERIC K. ABBOTT.
International News Service.

PARIS, July 6.—Premier Poincare and his government colleagues intend to battle for their war debt ratification views on the floor of the Chamber of Deputies, it was indicated this afternoon.

Premier Poincare is opposed to the strong reservations proposed by the finance committee and the foreign affairs committee of the Chamber of Deputies, believing that they will prevent the United States from accepting any war debt accord which make French payments to the United States conditional upon German reparation payments to France.

Following a council of ministers a spokesman issued the following brief statement:

RESERVATIONS OPPOSED

"The government unanimously maintains its views upon war debt ratification. The government considers the text of the reservations voted by the commissions (finance and foreign affairs) be unacceptable."

A bill for more than $400,000,000 owing to the United States for war supplies falls due on August 1. However, if the Chamber ratifies the Mellon-Berenger war debt agreement before that time in a manner acceptable to America, this bill will not have to be paid until later.

CRISIS AVERTED

For a time it looked as though the reservations issue would precipitate a cabinet crisis leading to the resignation of Premier Poincare. Such a crisis was averted when the chamber voted to postpone interpellations of the government, showing that the Poincare group was still maintaining a majority.

FRANCE WARNED

WASHINGTON, July 6.—The United States has notified France that any reservations appended to the ratification of her debt to this country will nullify the Mellon-Berenger agreement.

This was learned from highest official sources yesterday following receipt of cabled dispatches that the French Chamber was proposing ratification contingent upon certain reservations.

The movement to make French war payments to the United States depend upon German reparations payments to France has received the confirmation of the finance and foreign affairs committees.

POLITE BUT FIRM

Secretary Stimson couched the position of this government in such terms that French susceptibilities were in no way offended. Nevertheless, he pointed out that previous communications between the two governments on the subject of war debts had already anticipated the matter of French reservations to ratification.

The United States declines to accept the provisions of the Young plan as binding for American international accords, and any French reservation invoking the Young plan will not be taken into account as justifying France's non-payment of her engagements with this government. If France ratifies the Mellon-Berenger agreement, she will be expected to acquit her interest payments even if Germany suspends reparations payments.

RATIFY OR PAY

If the French Chamber does not ratify the Mellon-Berenger agreement, she will be asked to pay on August 1 the $407,000,000 for the war supplies which falls due on that date. In addition, it will be necessary for France to begin negotiations for funding anew the French war debt to the United States. This is fraught with great concern for France, because the principle of American settlement of all war debts has been on the "capacity to pay" basis. This means that French payments would be gauged on the financial conditions of the France of 1929, not the France of 1925.

OPERATES OWN TROLLEY

Photo by Pittsburgh Sun-Telegraph

THOMAS FITZGERALD, MOTORMAN

Vice-President Fitzgerald, Pittsburgh Railways Company, motoring himself in the new aluminum noiseless street car which officials of the company yesterday gave its first tryout.

FLIGHT RECORD BROKEN

(Continued from Page One.)

hotel, to sleep throughout the day if they desire.

"We broke the record. That's enough. All we want now is sleep," Newcomb said.

Resting with them was Ernest Basham, pilot of the refueling plane, who completed 24 contacts during the flight to replenish the supply of gasoline, oil and food.

CROWDS JAM ROADS

High lights of the feat followed rapidly last night and early today as the record was reached, a new mark was set and the landing made.

Roads were jammed for miles, and the airport was crowded with spectators when the record was equalled shortly before midnight. The crowd increased as the Stinson-Detroiter monoplane, City of Cleveland, rode through the darkness, concealed in the murky atmosphere high above the airport.

The waiting crowd watched anxiously as the next hour passed, and joined in a terrific outburst as the record was set at 12:10:52. Rockets and flares were released in salute to the airmen, a display of fireworks added to the brilliance of lights at the field.

A little later the cruising lights of the ship appeared as the pilots dropped from the altitude of 3,000 feet which they had held early in the night. Twinkling against the darkness the lights swung about the airport, straightened out to the East and then climbed again.

RESCUED FROM MOB

Thinking that the flight was to continue, the crowd tried to disperse but few had left their places at 12:37 when a red flare, the signal of a landing, was dropped from the plane.

Less than 10 minutes later the wheels touched earth. Then the crowd cheered. Police were helpless. As the pilots swung the ship around hundreds crowded the craft, hanging to the wings and tail as it was taxied to the hangar of the Stewart Aircrafe Corporation, backers of the flight.

Mitchell and Newcomb rose smiling from their seats and stepped out. Again the mob fought to get near the fliers. They were hurried into the company's offices inside the hangar and many of those unable to follow fell upon the plane tearing at it with their hands as they sought souvenirs. It was not seriously damaged, however.

Once inside the office the men said they were tired out, that they had broken the record and that they saw no reason for flying longer against the weariness which tortured them. They praised the performance of their engine and plane, and declared that their motor would have functioned indefinitely.

RECORD SPURS PAIR

CULVER CITY, Cal., July 6.—(INS.)—Bent on bettering the new Newcomb-Mitchell endurance flight mark, Pilots L. W. Mendell and R. B. Reinhart had passed the 94½-hour mark in the air today.

Over a radio set on their biplane Angelono the Californians learned of the new record set in Cleveland and dropped a note asking that their congratulations be telegraphed to the Ohio airmen.

In another message Mendell and Reinhart stated their motor was working better than ever and was consuming less gasoline.

PLANE FLIGHT PROGRESS

Associated Press.

Steadily and surely the last generation aviators have extended the record for sustained flight in heavier-than-air machines. Some high spots among the record performances are:

1906—Santos Dumont, France, 21 seconds.

1908—Henri Farman, France, 3 minutes 39 seconds.

1908—Wilbur Wright, France, 2 hours 20 minutes 23 seconds.

1912—Fourny, France, 13 hours 17 minutes 57 seconds.

1920 — Bossoutrot and Bernard, France, 24 hours 19 minutes 7 seconds.

1921—Stinson and Bertaud, Mineola, N. Y., 26 hours 18 minutes 33 seconds.

1924—Coupet and Drouhin, France, 37 hours 59 minutes 12 seconds.

1925—Drouhin and Landry, France, 45 hours 11 minutes 59 seconds.

1927—Chamberlin and Acosta, Mineola, 51 hours 11 minutes.

1927—Risticz and Edzard, Germany, 52 hours 22 minutes 31 seconds.

1928—Haldeman and Stinson, Jacksonville, Fla., 53 hours 36 minutes 41 seconds.

*1929—Army plane Question Mark, Los Angeles, 150 hours 40 minutes 15 seconds.

*1929—Robbins and Kelly, Fort Worth, Tex., 172 hours 32 minutes 1 second.

*Refueling flights.

Small Boat En Route Over Ocean Sighted

NAHANT, Mass., July 6.—(AP.)—The United States coast guard radio station here received a wireless report from the coast guard cutter Antietam saying that David Turner and his 16-foot tender, bound for Europe, were sighted 30 miles east of Cape Ann.

"Everything Okay," was the laconic description of young Turner's condition and progress on his perilous adventure picked up by the station here.

Millvale Man Dies As Canoe Capsizes

When a canoe in which he and two companions were riding overturned in the Allegheny River at Hulton, near the Twelve-Mile Island, late yesterday, Andrew Fryberg, 22, of Beckert's Hill, Millvale, was drowned. The companions recovered the body a short time later.

CHIEFS SILENT ON NEW DRY KILLINGS

Official Reports on Slaying Of Two Men in Oklahoma Awaited in Washington

WASHINGTON, July 6.—Prohibition Bureau officials are awaiting receipt of official reports of the killing of James Harris and the fatal wounding of Oscar Lowry, his brother-in-law, in a dry raid on Harris' farm near Tecumseh, Okla., Thursday.

Assistant Secretary of the Treasury Lowman, in general charge of prohibition enforcement, and Prohibition Commissioner Doran, directly in charge, last night withheld comment pending receipt of official versions of the raid, reported to have been led by W. W. Thomason, a Federal prohibition officer, with three local officers co-operating. The only information they had last night was that contained in press reports.

GUN BAN RECALLED

These reports, Lowman stated, would be made direct to Doran, and would not reach his office until after they had gone through the regular channels in Doran's bureau. Doran left Washington for New York late yesterday. At that time he had had no official word from Oklahoma.

It was recalled today that following the recent killing of Henry Virkula at International Falls, Minn., prohibition officials here made public rigid instructions to prohibition officers to resort to the use of firearms only where necessary in self-defense to protect their own lives and specifically not to shoot promiscuously or to prevent the escape of a suspected violator.

Prohibition and customs officials also are awaiting official reports of the shooting of two alleged rum runners in a spectacular chase by coast guardsmen in the Detroit River sector.

HEARING TUESDAY

OKLAHOMA CITY, July 6.—(INS.)—State and federal authorities today were investigating the slaying of two men in a prohibition raid near Tecumseh, a village 50 miles east of here.

James Harris, a farmer, whose place was being raided, was shot and instantly killed Thursday, and Oscar Lowry, a neighbor, who was at the Harris farm, died late yesterday from a pistol shot suffered during the raid.

Preliminary hearing was set for Tuesday of next week in the cases of Jeff D. Harris, Tom Little and John D. Williams against whom charges of murder were filed by the attorney of Pottawatomie County.

W. W. Thomason, federal prohibition enforcement officer of long experience, had not appeared at the county attorney's office, but was expected at any time. Thomason was with the other three men when the raid was made on the Harris home and is also faced with a first degree murder charge.

CHILD BURNED BY MATCHES

Marie Young, 26 months old, of 1109 Mary Ann street, was in a serious condition in South Side Hospital today as the result of burns suffered when her dress ignited while she was playing with matches in a house at 1113 Mary Ann street. George O'Krama, 4, of 1115 Mary Ann street, with whom the baby was playing, escaped injury.

South Side Girl Attacked by Dog

Sylvia Kodowski, 14, of 1729 Wharton street, was bitten on the right hand by a stray dog while passing South Eighteenth and Sidney streets. The girl's wound was cauterized at the South Side Hospital.

New Castle Home Robbed of Rings

NEW CASTLE, Pa., July 6.—R. M. Campbell, prothonotary, has asked police to recover three diamond rings which disappeared from his home and which belonged to Mrs. Campbell. It is believed they were stolen.

JOHN SHOWS HER WHAT HE STUDIES

Photo by Wide World

JOHN COOLIDGE

It isn't very far by roadster from the home of Connecticut's flying governor to Cambridge, Mass., and Miss Florence gets over to visit John Coolidge, son of the former President and now

FLORENCE TRUMBULL

studying a business course at Harvard's summer school. Here Miss Florence, his fiancee, finds out personally all about that business course of study.

MAN CLEARED IN FEE CASE

(Continued from Page One.)

comply with the robber's demands for money was riddled early in the investigation.

Bullet holes in the walls of a stairway and in a buffet which Mrs. Fee maintained were fired at her by the burglar, were found to have been fired from downstairs instead of at the head of the stairs as the wife insisted. A pistol, said to have been the one used in the shooting, was recovered and detectives say they learned that it was th same one Mrs. Fee had purchased last Tuesday in a local hardware store.

Mrs. Fee denied allegations that she had been in any way responsible for a 5-year-old son's death in a cistern at their home two years ago.

District Attorney Burchinal said he intended to investigate the child's death, but said he believed the allegations were groundless.

INVESTIGATE CHILD DEATH

"So far, we have nothing with which to connect Mrs. Fee with the child's death," he said, "but we intend investigating."

"With Mrs. Fee's statement we have no reason to hold Conklin," Burchinal said, "and we have released him on bail. The accessory charge against him still holds, but later developments in the case seem to be in his favor and we have no desire to hold him in jail unnecessarily."

Burchinal revealed that Conklin during the course of the investigation had admitted being friendly with Mrs. Fee.

The wife is being held without bail on a technical charge of felonious assault and battery.

Thieves Take Only Cigarets From Store

Thieves entered Kroeger's store, 3417 Butler street, by a rear cellar door and escaped with 30 cartons of cigarets valued at $35, police were notified today.

Pressed Steel Car Gets B. & S. Order

Pressed Steel Car Company has received an order for 200 hopper cars from the Buffalo and Susquehanna Railroad.

Record Rainfall Aids Crops in Venango

FRANKLIN, Pa., July 6.—Rain totaling 1.82 inches fell from 11 o'clock Thursday night to 8 o'clock Friday morning, setting a record for this year and bringing relief to Venango County farms generally. Small streams had all but disappeared and scores of springs were dry.

KU KLUX QUITS WASHINGTON

WASHINGTON, July 6.—(AP.)—The Washington Post today says "the Ku Klux Klan has abandoned Washington as a national headquarters and is now back in Atlanta, Ga., the place of its birth."

Two reasons are given for the transfer. One official is quoted as explaining that the national headquarters was moved to Washington because this was believed to be the best place to direct its campaign against the presidential candidacy of Alfred E. Smith.

"Well, the campaign is over now," he is quoted as saying. "Will we move back again? That may depend on who the candidates are."

2 NEW BUILDINGS

The other reason ascribed is that "the klan has just erected two new buildings in Atlanta, one a factory where the regalia is turned out, and the other an administrative building for the officials and clerks of the organization."

Klan officials who have been stationed here included H. J. Ramsey, imperial secretary; the editor of the Courier, whose identity is kept secret, and the imperial auditor, together with about 30 employes.

"Imperial Wizard Hiram Wesley Evans, however, will remain in Washington," the Post continues, "maintaining his home at 2500 Massachusetts avenue and his office on the sixth floor of the Southern Building. The legal office of the klan also will remain here.

"As a matter of fact, in view of what Wizard Evans once told reporters, it may not be entirely correct to say that the national headquarters has moved back to Atlanta, even though klan officials themselves say so.

EVANS QUOTED

"At the time of Evans' remark, there was talk of the klan moving its headquarters from Atlanta to Washington. The wizard was asked about the report.

"'The headquarters of the klan,' he said, 'is wherevar I am.'"

The officials and employes who have been transferred back to Atlanta occupied the Dahlgren mansion at 1325 Massachusetts avenue, Northwest.

"This," the paper recalls, "had once been used by devout Catholics, the family of Armiral Dahlgren, and still was adorned with pictures and statues of saints when the klan moved in. Across the street from the mansion is the headquarters of the National catholic welfare council."

Milk Driver, Alleged Assailant Arrested

Leo Calvert, 23, of 110 Smithfield street, a driver for the Liberty Dairy Products Corporation, and Frank Cerminare, 17, of 901 Wylie avenue, were held in Central Police Station today following an alleged attack by Cerminare upon Calvert at Fifth avenue and Tunnel street. They were charged with being suspicious persons.

GALE IN EUROPE FATAL TO 28

LONDON, July 6.—Wind that reached 100 miles an hour in velocity and which was accompanied by furious hail storms, caused 28 deaths and widespread property damage Thursday night and yesterday in Austria, South Germany, Czechoslovakia and Jugoslavia.

The death list included 10 in Austria, an equal number in Jugoslavia, four in Germany and one in Czechoslovakia. In the latter country a number of persons were injured when a passenger train was blown off the tracks.

Crops were destroyed, buildings unroofed, trees uprooted and many miles of wire lines prostrated by the fury of the blast.

RICH RECLUSE'S DEATH PUZZLES

TAOS, N. M., July 6.—(INS.)—Despite a coroner's verdict of suicide, officials continued their investigation into the death of Arthur Manby, 70-year-old recluse bachelor, whose body was found in his palatial home in the noted artists' colony here.

Manby's throat had been slashed from ear to ear, the cuts so deep that it was first thought his head had been severed with an ax.

Deputy sheriffs had been searching for Manby for several days to serve him with papers in a $25,000 breach of promise suit brought by Miss Margaret Waddell, who is said to be living in an unnamed California city.

Pickpocket Robs Victim Downtown

D. S. Wakenight, with offices at 807 Chamber of Commerce Building, reported to the Detective Bureau last night that a pickpocket had robbed him of $46 in a Market street store.

Great Northern Ry. To Drill Sunburst

SHELBY, Mont., July 6.—A contract for drilling 5 wells in the Kevin-Sunburst oil field north of here, has been let by Louis W. Hill, chairman of the Great Northern Railway.

20 ARRESTED IN OPIUM RAIDS

White Girls Among Prisoners Taken as Officers Smash Dens in Boston Chinatown

BOSTON, July 6.—(INS.)—Boston's Chinatown was the scene of wild confusion early today as a score of federal narcotic agents, aided by the Boston police narcotic squad, raided six alleged opium joints, seizing large quantities of opium and making 12 arrests.

Narcotic raiders were armed with sledge hammers as well as search warrants and the entire Chinatown district for a time was a bedlam of confusion as doors were being broken down and partitions smashed in. Streets of the district were filled with excited Chinese.

The narcotic raiders, both federal and city, came into Chinatown in automobiles from federal headquarters. The places searched were raided simultaneously.

Those arrested were charged with possession of narcotic drugs or with being present where narcotic drugs were found. They were held for arraignment in Municipal Court.

Two white girls were among those taken, but they were later released.

The opium and "layouts" seized were valued at thousands of dollars. During the raids one of the sledge hammers bounded back, injuring Special Officer Joseph McGovern.

BLAME LOOTING ON EMPLOYES

CHICAGO, July 6.—(AP.)—Looting of the Sibley warehouse of $2,000,000 of prewar whisky may be traced to warehouse employes in conspiracy with bootleggers, government officials said.

The officials who asked that their names be withheld, declared Prohibition Administrator E. C. Yellowley's inquiry had failed to involve prohibition agents, inspectors or other government employes.

The inquiry, under way since last fall, has shown that 482 barrels and 1,955 cases of whisky were tampered with and replaced with colored water.

Tax Refund Sought For Given Estate

Arthur E. Braun and George C. Moore, executors of the estate of Thomas H. Given, Pittsburgh banker and publisher, filed suit in Federal Court in which they seek to recover $17,187.91 with interest from December 24, 1920, from the government.

In their statement of claim they allege that the amount was an overpayment of federal taxes, because of an error in computation of the net estate. The suit was brought against C. G. Lewellyn, former collector of internal revenue in the Pittsburgh district.

Austin Improves; To Be Brought Here

Shirley P. Austin, Pittsburgh broker, injured in an automobile accident near Schenectady, N. Y., Wednesday, in which Mrs. Austin was killed, was reported improved today. Plans are being made to bring him to Pittsburgh next week. Funeral services for Mrs. Austin were to be held in Calvary Episcopal Church today.

Sandino Honors Men Slain Fighting U. S.

MEXICO CITY, July 6.—(AP.)—Special dispatches from Vera Cruz said that Gen. Augustino Sandino, leader of the Nicaraguan rebels who fought United States Marines, visited the tombs of the Mexicans who died fighting the American occupying forces in 1914. The visit was made on the Fourth of July and Gen. Sandino placed flowers on each grave.

Mt. Washington Boy Hurt by Automobile

Jack Carroll, 8, of 315 Plymouth street, suffered cuts on the right leg when he was struck by an automobile at Plymouth and Sycamore streets late yesterday. John Davis, 37, of 2539 Elba street, alleged driver of the car, took the child to a doctor and later to his home. He was not arrested.

NEARLY DEAF AFTER WEEK IN PLANE

BYRON K. NEWCOMB R. L. MITCHELL

Newcomb and Mitchell, exhausted and literally deaf today as they rest in Cleveland after 174 hours 59 seconds of flying over that city in the monoplane City of Cleveland, in which they broke all endurance records.

Photo by Wide World
E. E. BASHAM

Basham, who piloted the plane that time after time carried fuel and poured it from above to the endurance ship.

New Spanish Constitution May Let Primo Retire

MADRID, Spain, July 6.—(AP.)—A projected new constitution for the Spanish monarchy has been presented to the Spanish National Assembly.

The project contains 11 sections and 104 articles, detailing various concepts of the nation, state, religion, nationality, individual rights, the monarchy and succession to the throne.

Reserved opinion was it represented the fructification of the seven years' program to establish the Spanish government on a new basis begun by the present dictator, Gen. Miguel Primo de Rivera when he assumed power in 1923.

The rights of free speech and publication by all Spanish subjects are guaranteed with certain exceptions. A guarantee is expressed that citizen and foreigners shall not be imprisoned except by due course of law.

Gen. Primo de Rivera frequently has asserted he is "tired" and will retire from leadership of the country as soon as he has completed his program of giving Spain a new constitution.

King George and Queen Mary Wed 36 Years

LONDON, July 6.—(AP.)—Today King George and Queen Mary received felicitations on the thirty-sixth anniversary of their marriage, tomorrow both will join with Britain's millions in a thanksgiving service for his recovery from his long recent serious illness.

The royalties, in simple morning dress, will go by open carriage tomorrow to Westminster Abbey where a special thanksgiving service—postponed once before when his majesty suffered a relapse—has been arranged.

Aside from a few reserved seats for the royal family, members of the diplomatic corps and others, the church will be open to the public. Not more than a few hundred will be able to find admission even then, a fact which has led the King to ask all worship with him at their own churches. The ceremonial will be enacted throughout the empire.

Entering the Abbey at the great west door their majesties will be received by the clergy, headed by the Dean of Westminster and the Archbishop of Canterbury. A procession will then be formed, passing up the nave to the seats fronting the altar.

The choir will sing as the procession moves to assigned places, after which the congregation will join in singing the hundredth psalm, followed by the first verse of the National Anthem. Part of the service will be from that used on the occasion of the recovery of King George III, in 1789, another part that used in thanksgiving by King Edward VII, when he was Prince of Wales.

PITTSBURGH'S CIVILIAN SOLDIERS REACH MT. GRETNA

107TH FIELD ARTILLERY IN CAMP

National Guardsmen Ready For Two Weeks' Intensive Drill of 28th Division

By FRANK SHENKEL
Staff Correspondent.

MT. GRETNA, Pa., July 6.—Tired, but in the best of spirits, members of the One-hundred and Seventh Field Artillery Regiment, under the command of Col. Eric Fisher Wood, Pittsburgh, arrived in camp today from their home station at Pittsburgh.

Ready to begin their annual two-weeks' summer tour of field duty and instruction, the citizen soldiers from the western part of the state detrained at Colebrook Railroad Station at the sound of strains of the bugles. The artillerymen reassembled and, led by the regimental band, followed by Col. Wood and his staff the men marched to the military reservation which will be their home for the next two weeks.

Immediately on arriving at the camp area the soldiers fell out and went to quarters. After straightening out their military and personal equipment, the men lost no time in pitching into the duties before them.

GET HOT MEAL

Capt. H. W. Higby, Service battery, who has been in camp for the past four days with his command, had a hot cooked meal for the hungry and tired artillerymen. Capt. Higby did excellent work since coming here, and when the main body of troops arrived had every piece of canvas ready for the men. The Service battery was complimented by Col. Wood for the efficient manner in which they did their work.

Maj. Gen. William G. Price, commander of the Twenty-eighth division, of which the Pittsburgh regiment is a part, personally visited the camp of the Pittsburghers and complimented the artillerymen for the splendid appearance they made while marching from the railroad station to the reservation. "A wonderful body of men," was the compliment paid the Pittsburgh colonel.

Tomorrow will be more or less a holiday for the artillerymen. Other than policing camp and attending to minor details, the men will be on their own for the most of the day. Two beautiful parks are within a few minutes walk from the military reservation. Several lakes fed by mountain water are also within striking distance, and as a large number of the Pittsburgh regiment are making their first trip to camp, they are sure to take advantage of the opportunity and visit the many points of interest.

IN TWO TRAINS

The Pittsburgh artillerymen came here in two sections. The first section left Pittsburgh Friday night. This train brought Col. Wood, his staff, the medical detachment and two batteries. The other section was made up of troops from the central and eastern part of the state. All the men were in good health.

Col. Wood, months ago saw to it that Pullman coaches were to be supplied the men. This was a ten strike on the part of the colonel as the men had an opportunity to at least get a few hours sleep while en route.

Camp, insofar as learning the rudiments of modern warfare is concerned, will be officially opened Monday morning. The official opening was set for today, but Gen. Price, at the last minute, decided to hold the ceremony Independence Day.

The camp this year will be named Camp Thompson in memory of Captain Orville Ross Thompson, Commander of Company M, One Hundred Eleventh infantry regiment, who was killed at Fisme, France, August 13, 1918.

Pair in Our Alley Holds Up Two Men

J. Dicconi, 1307 Magee street, and John Van Dina, of 19 Joseph street, reported to police early today that they had been held up and robbed by two men at Stevenson street and Our alley. Dicconi lost $15.

TOUCH OF BUTTON TOPPLES STACK

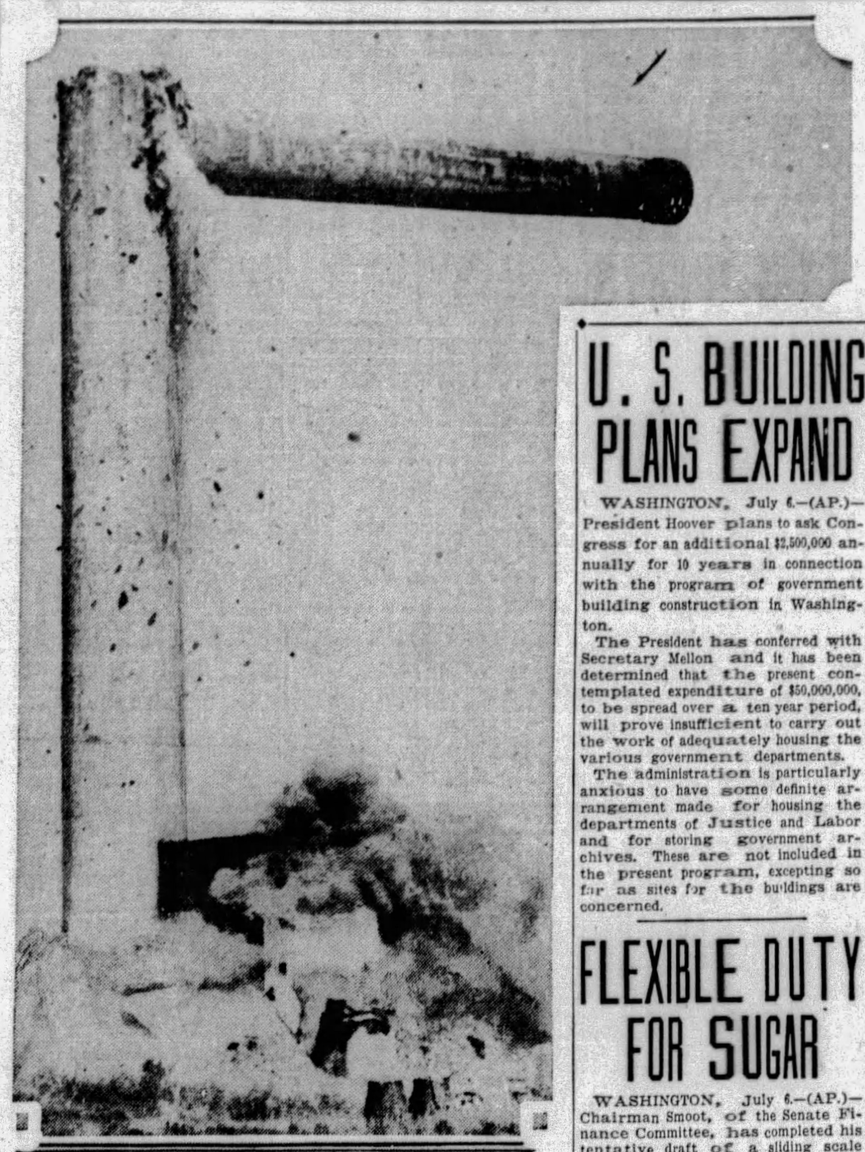

Photo by Wide World

200-FOOT SMOKESTACK, DYNAMITED, TOPPLING TO EARTH

Long a landmark, this tall chimney following objections to its "unsightliness" by Minneapolis residents, was sent tumbling by a powerful charge of dynamite, touched off by an alderman when he pressed a tiny button far from the scene of the explosion.

CAMP CHATTER

Corp. Walter Wilde, in private life a guard for a Pittsburgh Express Company, thought he had it tough protecting the old long green from bandits. He came here with the advance detail four days ago and from the moment he arrived he has been swinging a mallet driving tent poles until, according to his own admission, he sees pegs, canvas and guy ropes in his sleep.

Keen rivalry exists between Sergeant Whitney Heymen and Vincent Rogers in the ability of pitching tents. Both are members of Service Battery. The first day, Heymen led with 14 tents. He lost his prestage the following day when Rogers topped him with 16.

In civies, Private Clarence Hostler is a Red Grange back on the sidewalks of Pittsburgh. He totes ice for a living. "I thought I knew all about delivering ice, but when I came here this man's army showed me more about how to toss ice than all the ice men in the village of smoke," said Clarence.

Private Rhinehold Sauerwilch's pride has been injured. Back in his home town, the artilleryman is a cabinet maker, and he is a good one, too. But up here where sawing planks and driving stakes means more than the building of a masterpiece is not to the liking of Rhine. "I'm afraid that some of my friends might learn what I am doing and my reputation will be shot." Rhine confided to one of his pals.

FIREMEN PLAN PARADE TODAY

More than 200 firemen were expected to take part in a parade of the Allegheny County Firemen's Association in Sewickley at 3 p. m. today. A water battle tonight will bring to a close the fifteenth annual convention of the association, which has been in session all week.

A memorial for members was held in St. Stephen's parish house last night. Speakers were the Rev. H. A. Welday, of the First Methodist Episcopal Church; Burgess O. S. Richardson, of Sewickley; Alex Andre, Etna fire chief, and A. Lecke, of Stowe Township, secretary of the association.

Officers were elected as follows: President, Ray McPherson, Sewickley; vice president, John Hernes, Sharpsburg; secretary, Mr. Lecke, and treasurer, Martin Roberts, of Carrick.

Divorced Husband Accused of Perjury

CHICAGO, July 6.—(AP.)—Mrs. Marion Taylor Hollander, a descendant of President Zachary Taylor, and daughter of the late William Henry Taylor, a wealthy New York banker, appeared in Superior Court to aid in prosecuting her divorced husband, George Hollander, of Chicago, once the family chauffeur, on a charge of perjury. Hollander obtained a divorce last November by default after alleging misconduct on the part of his wife with one Otto Lang.

Mrs. Hollander's marriage to the family chauffeur in 1920 caused a stir in Washington society circles and resulted in her father disowning her.

U. S. BUILDING PLANS EXPAND

WASHINGTON, July 6.—(AP.)—President Hoover plans to ask Congress for an additional $2,500,000 annually for 10 years in connection with the program of government building construction in Washington.

The President has conferred with Secretary Mellon and it has been determined that the present contemplated expenditure of $50,000,000, to be spread over a ten year period, will prove insufficient to carry out the work of adequately housing the various government departments.

The administration is particularly anxious to have some definite arrangement made for housing the departments of Justice and Labor and for storing government archives. These are not included in the present program, excepting so far as sites for the buildings are concerned.

FLEXIBLE DUTY FOR SUGAR

WASHINGTON, July 6.—(AP.)—Chairman Smoot, of the Senate Finance Committee, has completed his tentative draft of a sliding scale sugar tariff proposal as a substitute for the bitterly contested rate increase proposed in the House bill.

Beyond disclosing that it provides for lower rates than the House bill contemplates and that he expects it to find favor with President Hoover, the Utah senator, leading proponent of sugar protection, has withheld the details. He is not expected to make it public until the committee resumes its work next week on the tariff bill.

The sugar schedule, in which the House raised the general rate to three cents a pound and the preferential Cuban rate to 2.40 cents, is the most vigorously contested section of the bill, with indications that it will occasion more debate than any other during the long contest in prospect in the Senate.

Furthermore, it is the only schedule which has brought a public statement from the White House, an expression by President Hoover of his hope that both producer and consumer will be protected. That statement mentioned the sliding scale idea but did not commit the President to its support.

Advertising Head To Address Club

Charles B. Nash, advertising manager of the Standard Sanitary Manufacturing Company, will address the Pittsburgh Advertising Club at its luncheon Tuesday in the William Penn Hotel. He will talk on "European Observations."

Old Horse Which Escaped Fire Killed

BEAVER, Pa., July 6.—"Barney," 17, hero of the fire at the Cook-Anderson Company lumber yards nine years ago, when he broke his halter and escaped safely, lived to die a violent death. With his teammate he became frightened, ran off and in a crash with a telephone pole his neck was broken.

"Barney," according to Fred A. Cook, Beaver, his owner, broke his halter and fled through the burning barn and mill yards to safety when fire did damage to the extent of $1,000,000.

SPEED PLANS FOR FEDERAL DOPE FARMS

U. S. Prepares to Care for Drug Addicts Now Held In Penal Institutions

WASHINGTON, July 6.—Working on instructions from Secretary of the Treasury Mellon to speed the project, the supervising architect of the government has started drawing plans for two Federal narcotic farms authorized by Congress.

Secretary Mellon wants the preliminary arrangements completed by December so Congress can appropriate the money for construction work.

Officials in charge of the project are contemplating institutions with a capacity of 1,000 inmates each. The farms are designed to rehabilitate Federal prisoners who are addicted to narcotic drugs.

While definite sites have not been selected, it is expected that one farm will be located in West Virginia, Ohio, Kentucky, Tennessee or Georgia, and the other in Texas, Colorado, Kansas, Wyoming, Oklahoma, Missouri or Arkansas. A national survey has shown that these areas are best suited because of climate and accessibility to the chief centers of addiction.

1,000-ACRE FARMS

The general plans started yesterday anticipate that the farms will be not less than 1,000 acres in size and will contain shop and agricultural facilities which will make them as nearly self-sustaining as possible. The original cost may be $10,000,000.

Within a few days a sub-committee composed of representatives of the Treasury, War and Justice departments will be named to handle all the details of the work. The committee will co-operate with the supervising architect.

SPEED URGED

"It is important that the project be launched as expeditiously as possible," declared Representative Porter (Rep.), of Pennsylvania, who introduced the bill. "Our Federal prisons are greatly overcrowded. The farms not only will relieve prison congestion, a problem which is becoming graver all the time, but will promote a needed humanitarian service by providing means to free unfortunate addicts of the curse of drugs.

"Without these facilities the addicts will continue to be the slaves of unscrupulous peddlers."

CRASH IN JURES BYSTANDERS

Two men working on an automobile in front of 3419 Carson street were injured late yesterday when two automobiles collided and swerved into them.

They were Fred Stregil, of 3417 Carson street, and George Wolfe, 21, of 3455 Carson street. At St. Joseph's Hospital it was said Stergil suffered cuts and bruises of the body, and Wolfe a broken right leg.

Edmund O'Brien, 45, of 3028 McClurg street, and Milton Heiser, of 3411 Carson street, drivers of the automobiles which collided, were arrested by South Side police, who charged them with reckless driving

Explosion Wrecks Tire Repair Shop

BEAVER FALLS, Pa., July 6.—Fire in the tire repair shed of the Bentley Service Statino in Lower Sixth avenue, during which several explosions occurred, threatened that section last night and did damage estimated at $3,000.

Burning rubbish in a stove ignited gasoline fumes. The building was destroyed with tires and batteries. Gasoline pumps were damaged.

BABY BEAUTY FEARS LENS

Photo by Wide World

MARGARET SARGENT DISAPPROVING VOCALLY

All went well with Margaret, 7 months, in the South Philadelphia baby show until she won the contest and the cameraman started to take her picture. You see Margaret objecting.

BRIBES CHARGED IN LEGISLATURE

OKLAHOMA CITY, July 6.—(AP.)—Oklahoma's famed impeaching Legislature adjourned a special session last night in a turmoil over charges of corruption against unnamed members.

Joe Sherman, Republican, of Major County, charged just before adjournment that several members of the House had received various sums of money for support of bills permitting dog and horse racing, and in connection with a bill which would put money lenders under state supervision. None of the measures became laws.

Sherman refused to tell the House the names of the accused members, although he was ordered by a majority to do so. Speaker James C. Nance said he was powerless to compel Sherman to comply with the voted order. Sherman offered to lay his purported information before an investigating committee, but the Senate already had adjourned and the House was powerless to act. It was then voted to place the charges in the hands of George Gallihan, County Attorney of Oklahoma County.

Canadian Singers Win in Eisteddfod

SCRANTON, Pa., July 6.—(AP.)—The mixed choral society from Brantford, Ontario, conducted by Henri Jordan, won first prize in the chief choral event of the National Eisteddfod of America held here last night. The guest of honor was James J. Davis, secretary of labor. He gave a short address in which he lauded the Welsh, pointing out that many men of Welsh descent were pioneer patriots in this country.

Flaming Balloon Fires Wheat Field

WHEELING, W. Va., July 6.—A toy balloon damaged farm crops to the extent of several thousand dollars, when it fell in the center of a wheat field on the Charles Bitzer farm in the central part of Ohio County and set it on fire.

HOOVER THREAT BRINGS ARREST

SEATTLE, Wash., July 6.—(AP.)—Charged with felony in "making threats against the President," M. Uchimiyama, 70-year old Japanese chemist, was held over for subsequent Federal action by United States Commissioner A. C. Bowman.

Uchimiyama is alleged to have written threatening letters to the last three presidents and to the Emperor of Japan. The only letter mentioned in the complaint sworn to before the Commissioner was the following:

"Mr. Hoover, the President of the United States, Mr. President:

"We will send you a short writing again. We wish you to come to the Pacific coast in this summer and at that time we will take your life. With shot. Because for the sake of world peace to kill reason. Not show this note, you guess, please.

"We have the honor to be, sir, your obedient servant, membership M. Orient Club."

U. S. District Attorney Paul D. Coles said Uchimiyama might be deported after being brought to trial on the felony charge. In Japan, if convicted, he would be executed, as death is the only penalty there for threats against the Emperor.

FIGHT OPENS TO REDUCE TAXES

Big Treasury Surplus Spurs Drive Against Corporation, Earnings and Estate Levies

By WILLIAM S. NEAL
International News Service.

WASHINGTON, July 6.—Strong forces already are at work to bring about tax reduction in the next session of Congress, with a present surplus of $185,000,000 in the treasury and the prospect of continued prosperity, it was disclosed here today.

Although President Hoover has merely said that tax reduction is a possibility, independent advocates of tax reduction rather than speedier retirement of the public debt have begun their campaign to secure reductions denied in the tax slash bill of 1928.

EARNINGS TAX CUT

The chief proposals for tax reduction now being made are:

Further cut from 12 to 10 per cent in corporation income tax, favored by Representative Hawley (Rep.), of Oregon, chairman of House Ways and Means Committee.

Revision of earned income provisions designed to cut tax of salaried workers and professional classes, backed by independent forces.

Raising of exemption to incomes of $5,000 annually, strongly supported by some Democratic workers and business women's organizations.

Repeal of estate tax, sponsored by American Taxpayers' League.

THEATER MEN ACTIVE

Along with these proposals legitimate theater interests are prepared to urge the entire elimination of the admissions tax. Although the exemption was raised from 75 cents to $1 tickets in the last revenue act, producers are on record with the declaration that absolute freedom from such taxes is necessary to help save the drama from extinction.

Other proposals include revision of the individual income brackets to lower the surtaxes on incomes of $18,000 to $70,000 a year. This proposal of the Treasury was accepted by the Senate in the last bill, but rejected by the House.

Business interests are expected to make a drive for a further cut in the corporation income tax on the ground that corporations are the heaviest taxed groups. In the last tax bill fight the United Chamber of Commerce urged a cut from 13½ to 10 per cent, the House fixed the tax at 11½ per cent and in the end the reduction was made to 12 per cent. A 2 per cent cut would amount to more than approximately $180,000,000 a year.

TREASURY OPPOSED

The Treasury has consistently opposed further efforts to raise the exemption to the $5,000 class, pointing out that the tax base has already been so narrowed that only 2,500,000 to 3,000,000 individuals report taxable income. Business and professional classes are insistent upon a demand for a more favorable tax, holding that they are much heavier taxed than property.

Although the House Ways and Means Committee investigated the possibility of drastic changes in the earned income provisions in 1928, it failed to draft relief for these classes.

The tobacco business now is admittedly the heaviest taxed business under the federal system, the tobacco taxes yielding over $400,000,000 annually. From 17 to 40 cents out of every dollar spent on cigarets represents tax. Congress, however, has paid little heed to the plea of tobacco interests for reductions.

While Capitol politicians usually want tax reduction to come just before a presidential campaign, it is pointed out that the Democrats are planning an unusually hard fight in the congressional elections next year. A tax reduction bill, it is held, might offset the gain the Democrats hope to make by attacking the administration's tariff and farm policies.

107th Field Artillery, Pittsburgh Battery, Moving Into Annual Encampment At Mt. Gretna

IT'S A LONG, LONG WAY TO MT. GRETNA

Cards aboard the special that carried a contingent of the 107th Field Artillery enlisted men and officers for their annual encampment at Mt. Gretna, Pa.

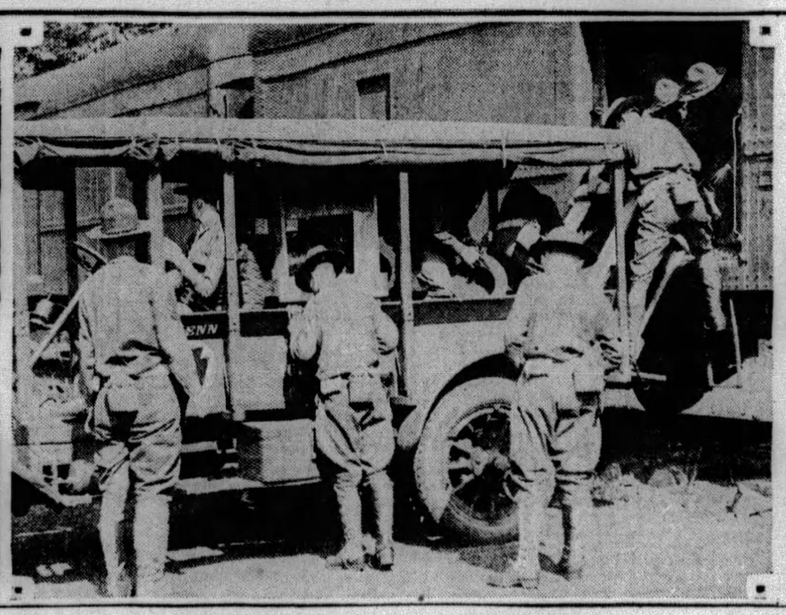

PITTSBURGH BATTERY MOVING INTO CAMP

Enlisted men of the battery as they took their equipment and supplies from the baggage coaches of a special train to erect their tented village.

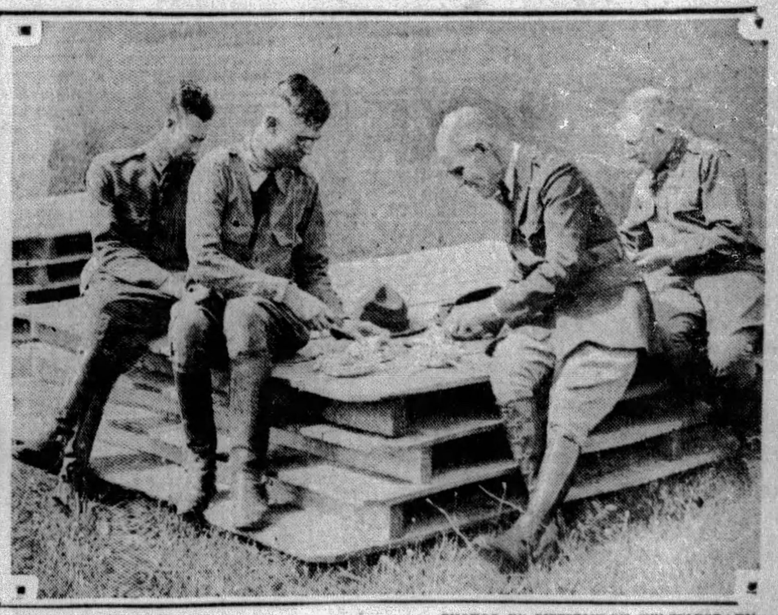

PHOTOS BY PITTSBURGH SUN-TELEGRAPH.

LT. A. W. WOOD LT. G. T. PETTAY CAPT. A. B. WADE LT.-COL. H. J. ARMOR

Federal Instructor Wade and Pittsburgh officers of the 107th taking their first mess in the open before the camp's mess tent had been erected.

LOYALTY TO LAW THEME FOR CHURCH UNION MEET

PASTORS JOIN AT CALL OF PRESIDENT

Dr. Milliron to Be Speaker At Community Services In Carnegie Music Hall

President Hoover's request that the churches of the United States offer their support in law observance has been favorably received and many Pittsburgh congregations will observe Sunday as Loyalty Day.

Sermons and songs dealing with law-observance and patriotism have been prepared by pastors and choir leaders of those churches which will participate in the President's movement.

The Rev. Dr. Norman C. Milliron, pastor of the First Evangelical Church, will touch on the subject of loyalty to our country and laws when he preaches tomorrow evening at the community service in Carnegie Music Hall. "Loyalty to Our Convictions" will be Dr. Millirons' theme. Churches of the East End are participating in these services, held every Sunday evening.

"The Pupil and the Flag," another patriotic sermon dealing with the same subject, will be delivered Sunday morning at 11 o'clock by the Rev. Dr. John Ray Ewers, pastor of the East End Christian Church. Dr. Ewers is returning from a two weeks' sojourn in New York, where he has been attending lectures, in order that he might participate in the movement.

The Rev. J. W. Watson, pastor of the Concord Presbyterian Church, will preach on "Loyalty to Country and Christ" at 11 a. m. tomorrow.

"Perennial Loyalties—Three Portraits" will be the topic of the Rev. Ralph Waldo Lloyd's 11 a. m. sermon in the Edgewood Presbyterian Church.

The Rev. J. H. Ward and the Rev. C. W. Over, of the Simpson Methodist Episcopal Church, will cooperate with the other pastors when they preach on "Four-Square Citizenship."

4 ARRESTED IN HIT-RUN CASE

WHEELING, W. Va., July 6.—Four Wheeling men were placed under arrest and, according to Chief of Police Fred L. Frazier, have admitted they were the occupants of an automobile which killed Robert Walters, aged 4, at Benwood, just south of this place, Thursday night.

The men are William Marschner, Edward Bishop, Louis Sorgie and Harold Church. They were taken to Benwood, where they are being held and will later be taken to Moundsville, pending an investigation. Mrs. Frank Walters, 47, mother of the boy, is also in a serious condition, while Mrs. Lloyd Ankrom is suffering from bruises about the body.

KREUGER - TOLL IN FRANCE

NEW YORK, July 6.—A block of approximately $2,000,000 Kreuger & Toll Company secured sinking fund 5 per cent debentures, part of the $50,000,000 issue recently sold by Lee, Higginson & Co., has been privately placed in France by the Credit Lyonnais. It is expected that the entire issue will, in the near future, be listed on the Paris Bourse.

Introduction of this issue to the Paris market is a further step towards creating international distribution of this issue. In March, 1929, when the debentures were first sold, blocks were simultaneously offered in the United States, England, Sweden, Holland and Switzerland.

Cab Hit by Auto, $2,000 Suit Filed

W. J. Hasley, trading as the Red Cab Company, has filed a suit in Common Pleas Court against A. C. Herlitzer, seeking to recover $2,000 damages. One of Hasley's cabs was struck by Herlitzer's automobile in a collision at South Pacific avenue and Harriet street June 4, according to the suit.

$25,000 Suit Filed For Fatal Crash

Richard Davis filed suit in Common Pleas Court against Luther Ray, 6 Hollywood avenue, Swissvale, asking $25,000 damages for the death of Mrs. Davis. Davis alleged that his automobile, driven by his son, Charles, was struck February 4 by Ray's automobile in Braddock avenue, near Allen avenue, injuring Mrs. Davis. She died March 28.

Play on Holiday Fatal to Engineer

RIO DE JANEIRO, July 6.—(AP.)—Over-exertion in an indoor baseball game held by the American colony on the Fourth of July caused the death of John J. O'Connell, formerly of California. He was 46 years old and chief hydro-electric engineer of the Electric Bond Share of Brazil. The body will be shipped to the United States.

Shot Scares Pony, Boy Rider Killed

RYE, Col., July 6. — (INS.) — Mahlon D. Thatcher, Jr., 15, son of M. D. Thatcher, of Pueblo, widely-known wealthy banker and financier, was killed at the Thatcher summer home yesterday when a pony he was riding bolted as the lad fired a shot from a gun. The animal fell, crushing the youth.

Expansion

ALBERT C. BUSCH

Rev. Albert C. Busch, pastor of the new $150,000 Wilkinsburg Calvary Presbyterian Church, Hill street and Swissvale avenue, will hold the second service in the new church, tomorrow morning.

YOUTH, 19, KILLS GIRL AND SELF

KEWANEE, Mo., July 6.—(AP)—Letters revealing marriage plans for last June 20, and her father's objections were offered at an inquest held yesterday by Coroner P. H. Chiles into the fatal shooting of Miss Irma Hendershott, pretty 18-year-old high school student, by Honas Mayberry, 19, of Hammon, Ind. The youth turned the weapon on himself before the girl's father could send a charge from a shotgun into his body.

Mayberry went to the Hendershott home a week ago, the coroner said, and asked her father, William Hendershott, to permit their marriage. The youth left after Hendershott objected.

He went to the home again Thursday and was standing in the back yard talking to Miss Hendershott when he drew a revolver, fired four shots into her body, reloaded the weapon, fired at her again and then turned the pistol on himself. He fell to the ground, and Hendershott, who had rushed to the house on hearing the shots, sent a shotgun charge into the fallen youth.

The coroner's verdict held Mayberry killed the girl and died of self-inflicted wounds "and from shotgun wounds inflicted by William Hendershott in self defense."

FORFEITS BOND FLEEING WIFE

Verne Mitchell, alleged owner of the "Seneac Club," on the Allegheny River at Edgewater, raided by Oakmont police early Thursday, was in the Parnassus jail today facing a non-support charge made against him by his wife. He was arrested last night when he appeared at the Oakmont Police Court to face charges resulting from the raid upon his club.

According to Mrs. Mitchell her husband deserted her several years ago. When she appeared in front of the police court last night, accompanied by two constables who held a warrant for his arrest, Mitchell ran away, thus forfeiting his bond of $100 put up at the time his club was raided, according to Oakmont police.

Lambs Shipment Records Broken

CHICAGO, July 6.—All previous records for the shipment of lambs from California to Eastern markets were broken this year, E. W. Clapp, traffic manager for the Southern Pacific Railroad at Chicago, announced today. Southern Pacific handled 3,265 carloads for the season, beginning March 18 and ending June 8, an increase of 962 carloads over 1928.

Air Stunter Killed In 3,000-Foot Fall

STOCKTON, Cal., July 6.—(INS.)—Living 12 hours after he had plunged 3,000 feet from an airplane due to a fouled parachute, Theodore "Pat" Penney, 34, of Oakland, Cal., "daredevil" stunt man, died at the emergency hospital here. Penney's fatal leap came after he had thrilled thousands of spectators at the American Legion air pageant with acrobatics aboard a plane piloted by Cliff Werle.

Company Takes Out Workers' Insurance

J. E. Lewis, president of the Harbison-Walker Refactories Company and its subsidiaries, has announced the adoption of a co-operative group insurance plan, underwritten by the Metropolitan Life Insurance Company. The contract will cover 5,250 employes for $5,250,000 of life insurance. The company and employes will share the cost.

Won't Cook Meat Friday, Beaten By Husband

YOUNGSTOWN, July 6.—Because she refused to cook meat on Friday, Mrs. Anna Kobalchik, 33, was so badly beaten by her husband, a mill worker, police said, that she was taken to a hospital. Kobalchik was arrested by firemen, who heard the woman's cries.

Fliers Recount How Food, Hope Shrink As SOS Is Unheeded

(Continued from Page One.)

We discussed the matter of radio signals once more. If we transmit the call G Q (general attention), somebody would listen in. Besides, the continual working of different stations would not allow our feeble signals to be heard.

Why not send the classical S O S signal, we asked ourselves? Then all the steamers would repeat the signals and all the world would hear us, and know our position and come to our rescue. But we thought it unwarrantable to use the S O S without being in real danger, and until we actually sent this call, it ceased to worry us.

Decide to Ask Aid

Asking for help without being actually in danger is not punishable by law, but our conscience refuses to do this. We then decided the following: Send an S O S, giving our situation, and asking for gasolien to enable us to take off and arrive at the Azores in order to continue our voyage, stating our seaplane is still in very good condition.

Moments of great emotion followed. The radio working power in our aerial is eight amperes, more than we expect. We send out our signal. Gallarza is the sender and I take charge of the receiver, which I have on the deck to work more freely. Gallarza sends the message in Spanish:

"S O S, S O S, S O S, S O S. Numancia esta 100 millas sudoeste de Fayal. Necesitance 600 litres de cumbustibles."

He repeated this in English:

"S O S, S O S, S O S, S O S. The Numancia is 100 miles southwest of Fayal. We require 600 litres of gasoline."

We await an answer. Nobody repeats our S O S. We have not been heard.

Picks Up Message.

I pick up part of a message transmitted by the British merchantman Greldon, which mentions the noise of an aeroplane, and gives the position of the noise to the east of Santa Maria island, and on almost the same latitude Gallarza had indicated in our SOS.

We are now confused, but the result is that nobody has picked up our signals. We repeat the message, with the same result—or rather, lack of it. Our apparatus has less range than a "moesin de Almusdano" (Moor that sings in the tower of the mosques.)

Meanwhile, we heard a hundred stations and ships communicating ordinary commercial air messages with a senorous rythm, all completely indifferent to those four souls which are at the mercy of the wind and the waves.

If, by chance, I am again given permission to make any sort of flight, I will carry a radio strong enough to be envied by even the ships—that's on my word of honor.

On that same morning, we counted out our food supply, and rationed it for 20 days.

Our fish cakes have suffered so much that they are almost inedible, even for the very hungry man. We threw them to the fishes, except for a few pieces which are still good. We never touch them. Our food supply consisted of:

Twenty-four eggs, hard boiled and in their natural state; 500 grams of ham; 700 grams of sausage; 1 small cold tongue; 24 bananas (much spoiled); 4 pounds of chocolate, and coffee supplies for 2 days; 3½ tins of condensed milk; 2 tins of fruit jam; 100 grams of cheese; 5 litres of medicinal concentrated food called Ceregumil, (a fine thing to be taken with water); 5 tins of English water-buscuits (our daily bread.)

Distribute Food.

With this supply we made the following distribution: breakfast; coffee or chocolate, with milk or water, for 15 days (very small breakfasts, indeed) and three biscuits per each. One heavy course in each meal consisting of one egg, or one small piece of sausage, tongue or ham; dessert in each meal being a small piece of cheese, chocolate, banana or a bit of jam, and four or six biscuits per meal.

What we ate every day was less than the usual piece of cold meat they give with a Vermouth in the Madrid coffee houses.

We also had one and a half bottles of white wine; a half bottle of brandy and one of rum and one of champagne—we had intended to uncork the champagne under the Statue of Liberty in New York Harbor.

Our first meal of the twenty-third of June arrived at the regular time, and distributing the egg and banana, we realized this was our principal course, and we all engaged in protests—feeling so entitled, as our hunger was really strong.

When night came, we distributed the slice of sausage and an almost transparent slice of cheese. We had started on our economic regime—except that every now and then Ruiz de Alda begged another biscuit.

With the second meal, we had a drop of wine, and when this gave out, we had brandy or rum. If the night were cold, the one on watch was given an extra drop or two. We kept the champagne in case one of us fell ill.

All Kept Well.

In this regime of economy the latter persons had the advantage of using their own fat in case the food gave out, whereas the thin, who had no fat, suffered the more from under-nutrition. The fat persons were Ruiz de Alda and myself. Gallarza is neither fat nor thin while the mechanic, Madariaga, could not be considered too thin, either.

We all kept very well with the exception of Madariaga, who on the twenty-eight, was feeling the effects severely, and could scarcely get up. Surely, had we been many days without help, we would have had to double his rations, since he had been injured when the tools fell on him just before we took off from Spain.

As the gasoline for the radio generator was getting lower, on the twenty-fourth, we decided to do without a hot breakfast so as not to use the fuel in the spirit stove. From this day on, we anxiously saw our supply getting lower and lower. On the twenty-fourth, our coffee gave out; on the twenty-seventh, the milk, cheese and bananas. On the twenty-eighth, the eggs were finished, and on the twenty-ninth, we had ham left for only another day. The brandy and wine were finished and the rum that was left was negligible.

On the night of the twenty-third the wind shifted to the west and at dawn on the twenty-fourth, the wind shifted to the southwest, which was very favorable, for if it kept up for a few days, it would take us to Sao Miguel or Santa Maria.

In order to lighten the airplane, we decided to lift up the anchor, but it would have been better had this not been done, since the seaplane got abeam of the waves and we were in an awkward position.

We had to drop anchor again and be happy with the small speed. Two sharks passed quite near the seaplane and seemed to invite us down into the depths of the ocean with their triangular fins—but we had promised our loved ones not to be eaten by sharks.

Plane Rides Storm.

A southwest wind came up strongly, and the sky was gray with the waves springing up like mountains. Our seaplane surmounts them all, then falls down later in the troughs, and the consequent bumps of the seaplane on the sea carry with them an ominous and depressing sound.

On the night of the twenty-fourth—the feast of St. John—it rained very heavily. To stick to the wheel of our seaplane was difficult. By very enforced maneuvering, we managed to keep the plane facing into the sea and wind to avoid capsizing.

Every half hour, Gallarza and I were relieved, so that we could place ourselves for a time under cover from the rain and sea, which wet us continually, with sweeping waves and gigantic drops socking us on the head and trickling through our clothes to the very bottom of our trousers.

I thought when I left Los Alcazares that summer had come and that rough weather was not to be expected, but to all appearances, it was January out there.

Two big fishes pass very near us at dawn, throwing up long mocking spouts of water, as if to herald the dawn with news of our predicament. Since the previous evening, the rain has not stopped.

If the night of St. John was bad, the twenty-fifth was no more agreeable to us.

Soon after dawn, the horizon began to clear, and the force of the wind, increasing and shifting to northwest, was carrying us south, which didn't make much of a hit with us, as there were no steamer lanes toward the region where we were bound. The force of the wind made the waves play about with the seaplane very dangerously, and during all this day, we could not leave the controls one single moment. That night we had again sent out our S O S without any results.

We drifted aimlessly, molested by the sea and wind. We feared.....

(Copyright, 1929, King Features Syn., Inc.)

(Major Franco's thrilling narrative will be continued Sunday.)

Children Find Body Of Boy in River

CUMBERLAND, Md., July 6.—Children attending a Methodist Sunday school picnic, wading along the Potomac River at Ridgeley, opposite this city, tramped on the body of Frank Galford, 12, son of Arch C. Galford, a Western Maryland Railway brakeman. The boy had a dislocated neck and evidently had been drowned about an hour earlier. Efforts to revive were futile.

Ohio Lutherans Go to Lakeside

YOUNGSTOWN, July 6.—Many Lutherans from Northeastern Ohio will attend annual Bible school sessions at Lakeside, O., from July 22 to 28. Mrs. G. I. Gardiner heads the Youngstown delegation, while the Rev. Howard E. Dunmire heads the delegates from Warren.

Stable Destroyed, Dwellings Saved

WASHINGTON, Pa., July 6.—Fire destroyed a two-story frame stable at the home of D. A. Vaught, at Eighty Four. Firemen from nearby communities saved adjoining residences. Loss is estimated at $4,500.

Theme Announced By Ingram Pastor

"Equipment for Service" is the subject selected by the Rev. Dr. Charles C. Cribbs, for the 11 a. m. sermon in the First Presbyterian Church of Ingram.

Rooster Visits Depot Daily For Meal

GREENSBURG, Pa., July 6.—an ancient rooster, the property of a Mexican laborer at Torrance, is a daily visitor at the station there when train No. 6884 arrives.

The train crew, including Engineman Ed Marshall, Conductor William Speer and Baggagemaster Leo Snyder provide the rooster, dubbed "Old Top," with a meal each day.

GEYSER KILLS EDITOR

LIVINGSTON, Mont., July 6.—(A.P.)—George Landroy, editor of Le Matin, an Antwerp, Belgium, newspaper, died last night at Mammoth Hospital, Yellowstone National Park, from burns suffered from boiling water from Castle geyser.

Landroy was a member of a party of European editors who were touring America as guests of the Carnegie Endowment for International Peace. The accident occurred Wednesday evening. He was waiting for the giant geyser to play near the Old Faithful Inn and went to look at its indicator to see whether the flow was about to start. In doing so he had to pass close to Castle geyser. The latter spouted suddenly and covered him with boiling water before he got out of the spray.

Members of the party, instead of going to Cody, returned to Mammoth to pay a last tribute to their dead colleague.

BRANDS YOUNG PLAN SLAVERY

BERLIN, July 6.—(AP.)—With an editorial introduction declaring "The Young Plan Must Not Become a Reality," the newspaper Der Tag, Nationalist organ, today issued a special four-page supplement comprising a detailed condemnation of the Young plan by an economist named Dr. Paul Bang.

Headlines on the article stretched across the pages and described the Young plan as "no release from the Dawes plan, but slavery for generations."

The editorial asserts that "all circles, young and old, must resort to any means to prevent the insanity of fatally overburdening our nation and the intention of certain elements to pledge the German word for an agreement which cannot be fulfilled."

Dr. Bang's article concludes with a statement that "the refusal of the Paris plan means opening the way to freedom."

FARMER BOARD MEETS JULY 15

WASHINGTON, July 6.—(AP.)—The Federal Farm Board created by Congress to stabilize the agricultural industry has been called by President Hoover to hold its first meeting Monday, July 15.

Although only six of the board's nine members have been announced, appointments have been tendered for the other posts and the President expects acceptances in time for the board to start functioning by the middle of the month. He hopes to announce the complete personnel after his return from the week-end trip to his Virginia fishing camp.

Woman Aiding Son Nabbed by Sheriff

NEW PHILADELPHIA, O., July 6.—When Mrs. Rosa Lowmiller, Johnstown, O., appeared to aid her son, Clarence Lowmiller, 17, charged with stealing copper wire from the Massillon Coal Company near Johnstown, Sheriff Harry C. Smith, found she was driving her truck with license plates issued for another car.

Mrs. Lowmiller was bound to the grand jury and her son turned over to Juvenile Court. Kendle Richardson, 18, near Zoar, also charged with wire theft, was bound over to the grand jury.

Boy Strikes Bomb With Stone, May Die

Examination of a bomb which had failed to explode at the West End Board of Trade picnic, July 4, may cause the death of Edward Loyeski, 8, of 45 Steuben street, West End, it was said at the South Side Hospital. The bomb exploded when the boy struck it with a stone, mangling his face and one eye, and burning him about the body.

Communion Service At Third U.P. Church

Communion service will be held tomorrow morning in the Third United Presbyterian Church, Shady and Northumberland avenues, the Rev. Dr. William M. Woodfin, pastor. The church will co-operate in the community service to be held at Carnegie Music Hall, Sunday evening at 8 o'clock.

Transfer Made Of State Police

WASHINGTON, Pa., July 6. — Corp. W. R. Tanna, terminating a six months' stay here with the state police, has been transferred to Avella. He is replaced by Corp. H. C. Johnson, who comes here from barracks at Greensburg.

Dr. Barker Gives Topic For Sermon

"Bread Upon the Waters" will be the subject of the Rev. Dr. Percival H. Barker's 11 a. m. sermon tomorrow morning in the Point Breeze Presbyterian Church, Fifth and Penn avenues.

WOMEN CALLED IN NEW QUIZ OVER VARE

Senate Sub-committee Opens Hearings Monday, but No Summons Sent Judge Gray

Judge James H. Gray, leading figure in the Homestead election fraud trials which led to the continuation of the Senate investigation of alleged irregularities during the Vare-Wilson fight of 1926, has not been subpenaed for the hearings, which resume here Monday, he said last night.

Three others involved in the case have been served with Senate subpenas by Deputy United States Marshal John Lowers. Two of them were women who, after being sentenced to jail by Judge Gray, won paroles by confessions purporting to reveal alleged frauds in the 1926 senatorial fight.

The women served with the subpenas, sent late yesterday to Marshal James C. McGregor by Senator C. W. Waterman, heading the subcommittee investigating the Vare-Wilson contest, were Mrs. Marie Etherington and Mrs. May Forgast, both of 533 Fourth avenue, Homestead.

WOMEN TOLD "ALL"

Both women, after pleading guilty to making false returns while members of the election board in the Second district, Second ward, Homestead, were sentenced by Judge Gray on May 29, to 30 days in jail and a parole for three years and eight months. Two days later, according to the Judge, they told "all." The next day they were paroled, with Mrs. Suson Uhrin and Mrs. Jeanette Samuels, two other women involved in the case.

The third subpena was served on Joseph Frank, Homestead, implicated in the women's confessions.

The paroles were granted by Judge Gray after the four women had told their stories to him in the presence of Assistant District Attorneys, Andrew T. Park and Roy T. Clunk, after they had spent the night in jail. John Forgast, husband of Mrs. Forgast, was sentenced to the workhouse for four months in the same case and Michael Gretz, clerk of the election board, was paroled for two years.

The Waterman committee will start its hearings Monday morning in room 805, City-County building. It is its second appearance in Pittsburgh, although a number of sessions have been held in Washington. The contest investigation now three years old is nearing completion.

FURNISHED TESTIMONY

Judge Gray said, last night, that after he had paroled the Homestead women he had received a request from a Senator to send all possible information. After an unavoidable delay, he said, he had forwarded copies of the testimony and depositions, in spite of which he was charged with ignoring the request of the Senator.

The contest began in 1926. After winning the $3,000,000 primary that year, in which George Wharton Pepper and Gifford Pinchot finished second and third, Senator William S. Vare, Philadelphia, was opposed in the general election by William B. Wilson, Democrat. The official count gave Vare 822,187 and Wilson 615,550 on the Democratic and 33,139 on the Labor ticket, a majority for the Philadelphia Senator of 173,500.

OPEN LIBRARY AT AMBRIDGE

Special ceremonies today will attend the dedication of the Laughlin Memorial Library at Ambridge, erected in memory of Alexander Laughlin, Jr., former president of the Central Tube Company, who died three years ago. The building, erected on Eleventh street, is of Italian Renaissance style, and contains a bronze memorial tablet of Mr. Laughlin executed by Bryant Baker, sculptor. The library will contain about 18,000 volumes.

Mr. Laughlin, although born in Cleveland, lived most of his lifetime in Pittsburgh. He was graduated from Yale in the class of 1910, and was a major in the United States Army during the World War.

Mother Gets Writ In Fight for Child

Josephine Kosorek obtained a writ of habeas corpus in Common Pleas Court for the custody of her 8-year-old daughter, Agnes Marie, now in the custody of Philip Kostelmeyer and his wife, Vera G. Kostelmeyer, 3614 Evergreen avenue, West View. The writ directed the couple to produce the child in court July 16, when a hearing will be held. The petition alleged that Kostelmeyer is the father of the child.

Man Hangs Self In Tarentum Cell

Frank Krivac, 50, of West Twelfth avenue, Tarentum, was found hanging in a cell of the Tarentum Police Station at 10:30 p. m. yesterday, a few hours after he had been arrested on a charge of drunkenness. Police said he tied one end of his belt about his neck and the other to a bar of the door.

Quaker Minister First Located In Franklin

FRANKLIN, Pa., July 6.—For the first time since the founding of Fort Venango, a regularly ordained minister of the Society of Friends has become a resident of Franklin. The Rev. A. J. Totten accepted the call to become pastor of the Christian and Missionary Alliance.

Leader

DR. CARL WALLACE PETTY

Dr. Petty, pastor of the First Baptist Church, will have charge of tomorrow's community service in Carnegie Music Hall. "Loyalty to Conviction" will be the sermon theme.

CARRIE M. MAYER

At the community church service tomorrow evening in the Carnegie Music Hall, Miss Mayer will lead the quartet singing and sing several numbers.

Unitarian Service To Be Broadcast

Station KDKA will broadcast the Rev. Frank E. Smith's 11 a. m. sermon, "The Freedom of the Truth," from the First Unitarian Church, Ellsworth and Morewood avenues.

GOLDEN DENIED CITIZENSHIP; 19 PARDONED

State Board Refuses Fire Captain's Plea Following Serving of One-Year Term

HARRISBURG, Pa., July 6.—The State Pardon Board, meeting in Harrisburg, has denied restoration of citizenship to Charles F. Golden, Pittsburgh fire captain, who served a one-year term in jail in connection with election frauds on the North Side. He was convicted of fraud in the Sixteenth District of the Twenty-second Ward at the primary of 1926, and on February 24, 1928, was sentenced. The board turned a deaf ear to the plea of his counsel that he acted on "orders of the Republican bosses of Allegheny County."

Of the 19 persons pardoned by Governor Fisher on recommendation of the board, seven had been convicted of murder. Two of them at one time faced the death penalty, their sentences later being commuted to life imprisonment. They were Salvatore Cardomone, of Allegheny County, and Michael Dennery, of Clearfield County. Cardomone was sentenced to die in 1918, his sentence being communted several months later. Dennery was convicted in 1917, and his application for commutation being granted about a year later.

OTHER PARDONS

Others from Western Pennsylvania granted pardons were Wade Hickey, Beaver County, breaking and entering; Marion Hunter, Cambria County, second degree murder; Carl Miller, Erie County, statutory charge, and Robert Lilley, Fayette County, assault and battery.

The board refused pardons to Ludwig C. Tross, Johnstown, delinquent tax collector of Cambria County, and held under advisement the petition of Dr. Victor Thomas, Butler physician, sentenced in 1928 on a charge of performing a criminal operation. Tross was sentenced for defalcations amounting to $36,000.

MANY PETITIONS

Other petitions from this district refused were Shaw Nicholson, Allegheny County, burglary; John Lighthill, Allegheny, second degree murder; Harold Gatchell, Armstrong County, statutory charge; Joseph Brophy, Beaver County, breaking and entering; Elmer Harper, Beaver, breaking and entering, and Henry Harper, Beaver, breaking and entering.

-:- CHURCHES -:-

HIGHLAND PRESBYTERIAN CHURCH
Highland Ave. at Wellesley, Pittsburgh. REV. GEORGE C. FISHER, D. D., Minister.
11:00 A. M.—"LIVING WORDS."
NO EVENING SERVICE.

BELLEFIELD PRESBYTERIAN CHURCH
BELLEFIELD AND FIFTH AVES. REV. ROBERT MacGOWAN, D. D., Minister.
SUNDAY, JULY 7, 1929
11:00 A. M.—"GOD'S RIGHT HAND."
No Evening Service.

THE FIRST LUTHERAN CHURCH
Grant St., near Sixth Ave. A. J. HOLL, D. D., Pastor
11:00 A. M.—"The Joy of Worship"
(Broadcast over Station WJAS)
Evening Service Discontinued Until Fall

CHRIST CHURCH (Methodist Episcopal)
EDWARD ALBERT DAY, ERNEST WEALS } Ministers
Corner of Liberty, Center and Baum Blvd. Take Car No. 71, 82, 86.
11:00 A. M.—"THE HILLS OF GOD."
Communion Service. Mr. Weals will preach.
8:00 P. M.—COMMUNITY SERVICE—CARNEGIE MUSIC HALL.

THE METHODIST EPISCOPAL CHURCH UNION
Smithfield Street and Seventh Avenue, Pittsburgh, Pa.
SANFORD W. CORCORAN, Supt. P. W. MORGAN, Treasurer
Ten Dollars Will Give a Poor Child a Ten-day Outing at
EPWORTH FRESH AIR FARM

SHADYSIDE PRESBYTERIAN Hugh Thomson Kerr
MORNING SERVICE ONLY, 11 O'CLOCK
DR. KERR Will Preach
Take cars 73, 75, 76 to Amberson Avenue.

EAST LIBERTY PRESBYTERIAN
PENN AND HIGHLAND AVES.
STUART NYE HUTCHISON, D. D., Minister
REV. FRANK W. BIBLE, D. D., of Chicago,
Will Preach at 11 A. M. and 8 P. M.

THE FIRST BAPTIST CHURCH Bellefield Avenue and Bayard Street
C. WALLACE PETTY, THEODORE F. MILLER, LESTER W. BUMPUS } Ministers
DR. PETTY PREACHES
11:00 A. M.—Subject: "Twenty Years as an American Sky Pilot."
8:00 P. M.—Union Community Services at Carnegie Music Hall.
Take Car No. 7 73, 75 or 76 to Bellefield Avenue.

THE FIRST PRESBYTERIAN CHURCH
Clarence Edward Macartney Minister
10:45 A. M.—"ST. PAUL'S FOUR FINALITIES."—Dr. Macartney.
8 P. M.—"IF I HAD ONLY KNOWN THEN WHAT I KNOW NOW."—Dr. Macartney.
(No. 9 in Series of Sermons from Life.)
July 14th—"CAN CHRIST DO ANYTHING FOR MY SIN?"
7:40 P. M.—Organ Recital by John A. Bell.

COMMUNITY SERVICES
CARNEGIE MUSIC HALL SABBATH, JULY 7—8 P. M
MINISTERS
REV. NORMAN C. MILLIRON, First Evangelical Church.
DR. C. WALLACE PETTY, First Baptist Church.
Music by Choir of First Evangelical Church.
A SERVICE FOR ALL THE PEOPLE

ARMY TO GREET NEW LEADERS

Sunday's program at the Salvation Army headquarters, 425 Second avenue, will be featured by welcoming services for Adjt. and Mrs. George Brooks, of New Haven, Conn., who have arrived in Pittsburgh to assume charge of No. 1 Corps here. The new officers succeed Adjt. and Mrs. W. G. Crouch, recently promoted to the headquarters corps in New York City. A welcome will also be extended to Lieut. Martha Wheatley, of Johnstown. She has been transferred from New York to the local field.

LOYAL ORANGE RITES SLATED

Members of the Loyal Orange Institution and Ladies' Auxiliary of Allegheny County will attend the services at the Second Presbyterian Church, Eighth street, tomorrow evening at 8 o'clock, in celebration of the Battle of the Boyne.

The Rev. Dr. George W. Shelton, pastor, will preach on "Which Way Are We Moving?"

At the conclusion of the services there will be a memorial service for the members who died during the past year.

CHURCH TO HEAR DR. M'NAUGHER

The Rev. Dr. John McNaugher, president of the Pittsburgh Theological Seminary, will address the congregation of the Shady Side United Presbyterian Church Sunday morning at 11 o'clock.

The Rev. Dr. A. Gordon MacLennan, pastor, announces that he will aid in the 8 p. m. community services at the Carnegie Music Hall.

VISITOR TO TALK IN BELLEVUE

The Rev. William Evan Thomas, of Endeavor, Pa., will preach tomorrow morning at the Bellevue Methodist Episcopal Church, Home and California avenue, on "The Triumphant Christ."

In the evening the congregations will participate in the community services on the Y. M. C. A. lawn.

The Rev. O. H. Milligan, pastor of the Avalon United Presbyterian Church, will deliver the sermon at the community service.

DR. ORR GIVES PULPIT TOPIC

"Jesus and the Man Under the Fig Tree" is the title of the sermon which the Rev. Dr. J. Alvin Orr, pastor of the First United Presbyterian Church of Allegheny, will preach tomorrow at 11 a. m.

In the evening the congregation will unite with other North Side churches at the union service in West Park.

The Rev. J. E. B. McIlroy, pastor of the North Presbyterian Church, will lead the union service.

Themes Announced By Dr. Macartney

"St. Paul's Four Finalties" is the theme upon which the Rev. Dr. Clarence E. Macartney, pastor of the First Presbyterian Church, will preach tomorrow at 10:45 a. m. In the evening at 8 o'clock, Dr. Macartney will preach on "If I Had Only Known Then What I Know Now."

Remedy for Crime To Be Church Topic

The Rev. Dr. Norman C. Milliron, pastor of the First Evangelical Church, Center and Graham avenues, will preach tomorrow at 11 a. m. on "Is There a Remedy for Crime?" The union service at Carnegie Music Hall will replace the 8 p. m. worship.

'Music of Morning,' Dr. Reid's Subject

The Rev. Dr. William J. Reid, pastor of the First United Presbyterian Church, Fifth avenue and Thackeray street, will deliver a sermon on "Music of the Morning," Sunday at 11 o'clock. The Carnegie Music Hall community service will replace the evening church service.

Church Will Join In Union Service

"How Do You Spend Your Time?" is the title of the Rev. Samuel M. Laing's 11 a. m. sermon to be delivered tomorrow in the Second United Presbyterian Church, Stockton avenue and Sandusky street. The church will join in the West Park union services.

'Mystery' Subject In East End Church

"God's Use of Mystery" is the title of a sermon to be delivered Sunday at 11 a. m. by the Rev. W. R. McGeary, pastor of the Second United Presbyterian Church, North Negley and Stanton avenues. There will be no evening worship.

'Widened Horizon,' Theme of Sermon

"The Widened Horizon" will be the subject of the Rev. J. E. B. McIlroy, pastor of the North Presbyterian Church, at 11 o'clock tomorrow morning. In the evening the Rev. Mr. McIlroy will address the union service in West Park.

Associate Pastor To Preach Sermon

The Rev. Ernest Weals, associate pastor of the Chirst Methodist Episcopal Church, will preach Sunday at 11 a. m., on, "The Hills of God." The congregation will attend the union service in Carnegie Music Hall at 8 p. m.

Sermon Scheduled For Young People

"The World's Best Motto" will be the text Sunday morning at 10:45 o'clock in the Lutheran Church of the Redeemer, the Rev. M. Herbert Messner, pastor. The sermon will be directed to the young people of the congregation.

Topics of Sermons Given by Pastor

The Rev. R. L. Warnock will preach tomorrow at 10:45 a. m., in Gospel Center Church on, "Go Doing What He is Asked—For Whom? "Who May Be Saved?" is the evening theme.

'Greatest Prize,' South Side Topic

The Rev. Dr. R. L. Hutchinson, pastor of the South Side Presbyterian Church, will preach on "Life's Greatest Prize" tomorrow at 10:45 a. m.

UNION SERVICES TO CONTINUE

The union services in which many North Side churches are participating will be continued in West Park tomorrow at 7:45 p. m.

The Rev. Dr. P. J. Slonaker, the Rev. Dr. J. . Allen and the Rev. Dr. S. M. Laing are scheduled to lead the next three meetings.

Church to Take In New Members

The Sacrament of the Lord's Supper will be administered tomorrow morning by the Rev. Dr. W. Wofford T. Duncan, pastor of the Emory Methodist Episcopal Church, North Highland avenue and Rippey street. New members will be received. In the evening at 8 o'clock, Dr. Duncan will give the third address in a series of short summer sermons on the topic, "Christ Among the Flowers."

Bellevue Minister Announces Theme

The Rev. Dr. Robert F. Galbreath, pastor of the Bellevue Presbyterian Church, will preach Sunday morning at 11 o'clock on, "Faith, the Destroyer of Fear." The community service on the Bellevue Y. M. C. A. lawn will be continued at 7:30 p. m., when the Rev. O. H. Milligan preaches on "The Holy Spirit in the Christian's Life."

Salvation Assurance Topic for Sermon

Tte congregations of the Calvary Methodist Episcopal Church, Beech and Allegheny avenues, will hear the Rev. W. C. Trosh, pastor, preach on "Assurance of Salvation," Sunday morning at 11 o'clock. In the evening at 8 o'clock, the West Park union service will be attended by the Calvary church members.

Knoxville Sermon Subject Is Chosen

"The Church That Did Not Pass" will be the sermon subject of the Rev. O. B. Emerson's services tomorrow at 11 a. m. in the Knoxville Methodist Episcopal Church. The church will observe the union service in the evening at the Knoxville Y. M. C. A.

Pastor to Preach Anniversary Sermon

The Rev. R. B. Johnson, pastor of the Fourth United Presbyterian Church of Pittsburgh, Friendship and Pacific avenues, will preach his fifth anniversary sermon Sunday morning at 11 o'clock. In the evening the congregation will join in the community service in Carnegie Music Hall.

Visiting Minister To Occupy Pulpit

The Rev. H. A. Denton will occupy the Rev. Joseph L. Fisher's pulpit tomorrow at 11 a. m. in the Central Christian Church, Dithridge street. The church members will attend community services at Carnegie Music Hall in the evening.

Lorenz Ave. Pastor Gives Sermon Topic

The Rev. E. A. Miles, pastor of the Lorenz Avenue Evangelical Church, Lorenz avenue and Crucible street, will preach on "Conforming to Type," Sunday at 10:50 a. m. The church will take part in the union service at 7:15 p. m. in West End Park.

Bellefield Pastor Plans Brief Talks

Short sermons will feature the Sunday morning services at the Bellefield Presbyterian Church during the summer season. The Rev. Dr. Robert MacGowan, pastor, will preach tomorrow morning at 11 o'clock on "God's Right Hand."

Wilkinsburg Pastor Gives Pulpit Theme

The Rev. Dr. John M. Versteeg, pastor of the South Avenue Methodist Episcopal Church, Wilkinsburg, will preach tomorrow morning on "Fear Not, I Am With Thee."

RESORTS
OCEAN GROVE, N. J.
SEASIDE HOTEL
Directly on Ocean Front. All guest rooms overlooking sea. CHARLES G. STOCKTON.

Second U. P. Church
Negley and Stanton Avenue
Rev. W. R. McGeary
Morning Services, 11 O'Clock.
Sunday School, 10 A. M.

St. Peter's Evangelical Lutheran Church
Collins Avenue and Station Street
Rev. J. L. Ernst
Morning Services:
German, 10 O'Clock—English, 11 O'Clock.
Sunday School, 9:45 A. M.

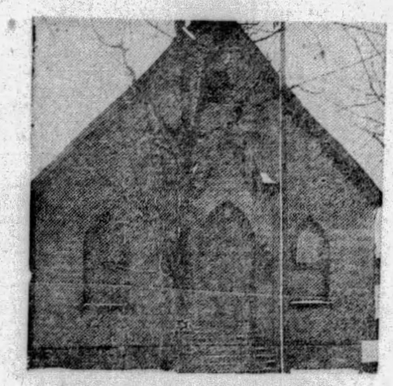

First Church of the Brethren
Greenfield Avenue and Montclair Avenue
Dr. Galen B. Royer
Morning Services, 11 O'Clock.
Evening Services, 8 O'Clock.

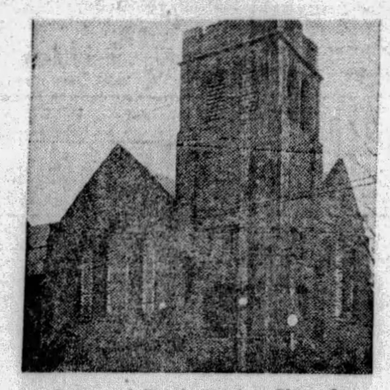

Concord Presbyterian Church
Brownsville Road, near Crailo Street
Rev. J. Walter Watson
Morning Services, 11 O'Clock.
Bible School, 9:30 A. M.

COME TO CHURCH

The Church Is the Meeting Place of God and His People

SERMONETTE

"A WORTHY CALLING"

By REV. J. W. HAWLEY, First Methodist Protestant Church, Aiken Avenue and Howe Street, East End

THE church is one of the agencies through which the purposes of God are wrought out in human society. Its chief ministry is to declare the gospel through which moral and spiritual values are strengthened and broken lives are made whole. That man needs to be saved is self-evident. Without Christ the conscience becomes as tough as a camel's feet, modesty, the fairest flower of life, withers and sickens and dies, restraint decays like a rotting rope, the calm poise of spiritual power gives way to fretful anxiety which gnaws the soul. The deceiving shrines and shams of the world may divert our minds for a moment, but they offer no cure for our restless spirits, while a slimy stream of evil influences pour into our sluggish souls, producing a stench of decaying morals, and, at last, the once gay and vigorous youth becomes a broken, gap-toothed old hag or bum, lean as death. The pleasures of sin are gone but haunting memories and torturing consequences remain forever. If you can sit down before a problem like that as placid as a lump of putty, feeling absolutely no personal responsibility, while fashion and passion lash the souls of men up and down the dirty alleys of sin; if you can remain a nominal church member, irregular in attendance, indifferent in interest, undependable in service, then you have placed no true value upon a human soul. To you a man is little more than a lump of mud that will die and rot like a sheep. My friends, to be perfectly candid, it does look as though some of us by our indifference are making an abominable mockery out of our pretended consecration to the service of God. Our sympathies are benumbed by worldliness. We can take the morning paper, which is a veritable cup of horrors, and its dark record taken from the lives of men do not haunt the day with the mingled wails of the orphans and the damned. There is no possibility of a Christian becoming fruitful until he is baptized with the spirit of suffering compassion. Tearless hearts cannot be heralds of Christ's love. We must bleed if we would be ministers of the saving blood. It cost God much to provide salvation for mankind, but he did it, and just as one touch of his hand can make a lily bloom on a stagnant pool so one touch of his love can grow a white soul in a wicked and sordid world, but God is helpless without you, for "we are laborers together with God." "Ye are my witnesses," saith the Lord. If we fail Him, then, by our very neglect, we haul down the colors which our Lord with bloody hands nailed to the masthead. The church needs YOU, your talents and influence, that its worthy work may be accomplished and the Lord's death may not be in vain. You need the church, its ministry and its opportunities for service, if your life is to be as worthy and useful as it ought to be.

Rev. J. W. Hawley

Next Week's Sermonette—"THE JOY OF ACHIEVEMENT"
By Carl August Voss, Pastor, German Evangelical Protestant Smithfield Church. (Congregational.)

THIS movement is made possible by these outstanding, public spirited citizens who are ever striving to make our community a better place in which to live.

Immaculate Conception R. C. Church
Edmond Street near Liberty Avenue
Rev. Bonaventure Piscopo
Masses, 6, 8, 9, 10 and 11 O'Clock.

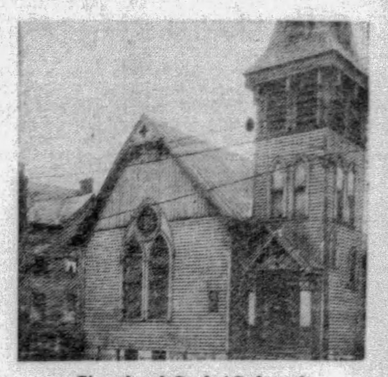

Church of God (Colored)
Paulson Avenue and Carver Street
Rev. R. J. Smith
Morning Services, 11 O'Clock.
Evening Services, 8 O'Clock.

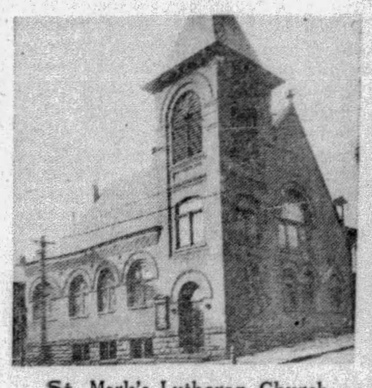

St. Mark's Lutheran Church
North Avenue and Middle Street
Rev. Harvey M. Erb
Morning Service, 11 O'Clock.

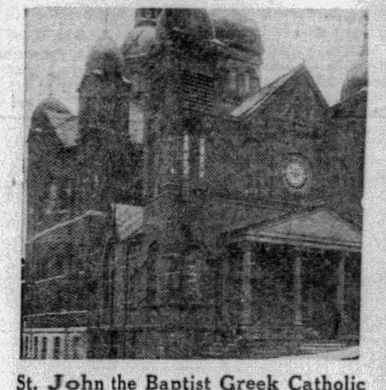

St. John the Baptist Greek Catholic Church
Carson and South Seventh Street
Rev. E. Lydonak
Masses, 9 and 10 O'Clock.

Robert L. Anderson, M. D.
Thomas S. Anderson, M. D.
Geo. H. Alexander
President and Treasurer Geo. H. Alexander & Co., inc.
Henry W. Abbott
Mgr. Massachusetts Mutual Life Insurance Co.
Chas. H. Allen
Scientific Instrument Co.
Bennet Andur
North Side Amusement Co.
Joseph L. Bash
Treasurer Pittsburgh Realty Co.
Horace Wattles Bikle
Vice President and Treasurer W. W. Wattles & Sons Co.
Ivan Bielek
Pres. American State Bank & Trust Co.
E. E. Baker
President Pittsburgh Desk & Chair Co.
Robert H. Braun
Sheriff Allegheny County
Louis Boreman, Ph. G.
President Boreman's Drug Stores
A. H. Burchfield
General Manager Joseph Horne Co.
Frederick William Bode, M.D.
Dr. Thomas Stockham Baker
Pres. Carnegie Institute of Technology
William E. Best
Attorney at Law
C. A. Brooks
Pres. Atlantic & Pacific Tea Co.
John G. Buchanan
Attorney at Law
Harry G. Burnap, Ph. G.
Walnut Pharmacy
H. A. Bietenduefel
Supt. Duquesne Warehouse Co.
Geo. W. Bolanis
Candyland, East Liberty
A. Howard Booth
Booth Printing Co.
E. L. Brinkhoff, Ph. G.
Pharmacist
E. C. Brainerd
Vice President Nicola Realty Co.
F. C. Bittner, Ph. G.
The Hill Top Pharmacy
C. H. Buchbinder
President Buchbinder Optical Co.
Henry R. Burger
Pres. Burger-Gerrity Co.
B. H. Cannon
Sec. & Treas. Fort Pitt Coal & Coke Co.
Roy R. Cappe
Real Estate Officer
Fidelity Title & Trust Co.
Wm. Collery
President Pittsburgh Cut Stone Co
James M. Clark
Director of Public Safety
H. D. Close
Dauler-Close Furniture Co.
Clifton H. Close
Pres. Pure Natural Waters Co.
E. E. Cole
Mgr. The Cunard Steamship Co., Ltd.
J. M. Cumming
Certified Public Accountant
D. A. Crone
Architect
Wm. H. Coleman
Attorney at Law
J. C. Connolly
Furs
COMPLIMENTS OF A FRIEND
Judge Edward C. Chalfant
W. R. Cooper, M. D.
James D. Callery
President Diamond National Bank
Chas. F. Durning
Manager Hornblower & Weeks

F. E. Davis, Sr.
Manager North Side Laundry Co.
Dr. William M. Davidson
Supt. of Schools
Paul E. Davidson
President Davidson & Co.
J. A. Davis
Pres. Davis Bros. Pharmacists, Inc.
W. J. Donoughe
President W. J. Donoughe Co.
S. J. Dorman C. A. De Shon
De Shon-Dorman Printing Co.
Wm. M. Duff
President Edward A. Woods Co.
Barney Dreyfuss
President Pittsburgh Baseball Club
C. E. Dickey
County Supt. of Schools
Ralph C. Davis
Attorney at Law
Harmon D. Denny, Jr.
Attorney-at-Law
William L. Dowler
Funeral Director
Judge James B. Drew
R. M. Edwards
Pres. Overhead Door Sales Co., Inc.
Raymond D. Evans
Assistant U. S. Attorney
H. C. Elste
Dist. Mgr. The Fleischmann Co.
John A. Evans
President Judge Court of Common Pleas
Henry O. Evans
Controller
M. J. Ehrenfeld
Letitia Flocker Sanford Flocker
President Treasurer
John Flocker & Co., Inc.
John A. Freyvogel
Undertaker
Oliver G. Ferguson
Treasurer W. H. Wood Company
Thomas Fitzgerald
Vice-Pres. Pittsburgh Railways Co.
C. E. Foster
Foster Restaurant Co.
Ira W. Fanning, Ph. G.
Fanning's Drug Store
Francis Frank
Frank's Home Bakery, Swissvale, Pa.
John Farris
President Farris Engineering Co.
Thos. A. Flanigan
Alderman
Hambleton Fisher
Geo. W. Flowers
Attorney at Law
Fred. Fournier
President Fournier Oil Co.
L. Gerber
Pres. Penn. Window & Office Cleaning Co.
Samuel H. Gardner
District Attorney
Ross L. Gammon
Gammon Restaurants Co.
Austin Lee George
Attorney at Law
A. G. Getty
Manager Standard Sanitary Mfg. Co.
Frederick Giffin
Architect
George N. Glass
Pres. The Keystone Lumber Co.
B. A. Groah
Pres. B. A. Groah Construction Co.
Dr. Samuel Glenn, D. V. M.
W. H. Heselbarth
President W. H. Heselbarth & Sons
W. A. Hopkins
Insurance
F. F. Hilsman
Hilsman Shoe Co., Braddock, Pa.
Geo. J. Hubert
President Hubert Transfer & Storage Co.

Albert A. Horne
Asst. Supt. Joseph Horne Co.
Ph. A. Haler
President Duquesne Dye Works, Inc.
John S. Harenski
Funeral Director
Paul Herman
Herman Baking Co.
L. B. Harter
President Harter Bros., Inc.
Thomas O. Hasley
Hasley Contracting Co.
E. Lowry Humes
Attorney at Law
A. S. Haines, M. D.
C. C. Hartman, M. D.
John A. Harrison
resident Harrison & Shields Co.
C. C. Hamilton
President C. C. Hamilton Co.
John Hughes
President John Hughes & Co.
James F. Hayes
Manager Duquesne Registry Co.
F. W. Hochstetter
Director Hochstetter Laboratories
H. N. Haas, Ph. G.
Haas Pharmacy
Walter F. Heeren
Pres Heeren Bros. Co.
W. S. Horner
Engle E. Hershey
Secretary Eatmor Chocolate Co.
A. E. Jones
resident Jones Painting Company
Benj. L. Jones
President Jones-Lyne Motor Co.
Norwood P. Johnston
Francis A. Keating
President The Grogan Company
C. Edward Keck
Vice President Freehold Real Estate Co.
Nathan Kaufman
President Kaufman-Looby Co.
Arthur B. Kline
President Kline Realty Co.
H. G. Kiser, R. H. Kiser
Kiser Bros., Wilkinsburg, Pa.
George J. Kambach
Attorney at Law
George P. Kountz
Attorney-at-Law
John C. Kohne
Pres. John C Kohne & Co.
W. F. Lang H. C. Weber
President Treasurer
Weber Express & Storage Co.
Edward G. Lang
Director of Public Works
Christian Ludebuehl
James H. Lockhart
Robert Lewin
Chas. G. Lane, Jr.
Attorney at Law
J. M. Luterman
Gen. Mgr. Luterman Bros. Auburn and Whippet Co.
Alexander P. Lindsay
Attorney-at-Law
Albert J. Logan
Pres. A. J. Logan Bed Co.
Walter Lyon
Attorney-at-Law
Frederick G. Lichti
President Maison Frederic, Inc.
Fred C. Masten
A. E. Masten & Co.
Wm. J. McMoil
Gen. Mgr. Moore, Leonard & Lynch
COMPLIMENTS OF A FRIEND
Gilbert McInnes
Funeral Director
John McMurray
President Iron City Heating Co.

David I. McCahill
Pres Pittsburgh, Harmony, Butler and New Castle R. R. Co.
W. J. McGregor, M. D.
Coroner Allegheny County
Edw. J. McAvoy
Funeral Director
J. R. McKinley
President Columbia Ice Co.
F. C. McDonald
McDonald & Son Floral Co.
F. C. McCutcheon
Attorney at Law
H. L. Mitchell
President West Penn Power Co.
H. L. Mason, Jr.
President J. R. Weidin Co.
F. E. McGillick
President McGillick Trust Co.
Raymond L. McDonald
Attorney at Law
R. K. MacConnell
Attorney at Law
E. Bosworth McCready, M. D.
COMPLIMENTS OF A FRIEND
William H. McNaugher
Attorney-at-Law
Edwin T. McGough
Gen. Mgr. Edwin T McGough Detective Service
James A. McKissock
Vice President Weldon & Kelly Co.
Wm. McConaghy, Ph. G.
McConaghy Drug Co.
Chas. Mag
Mag Leather Goods Co., East Liberty
John A. Metz
Attorney-at-Law
John B. Miller
Vice-Pres. & Gen'l Mgr. A. D. Miller Sons Co.
Roy V. Miller
Manager Browning-King Co.
Albert J. Mansmann
Pres. Albert J. Mansmann Dept. Store
H. F. Moore
Manager Hotel Wm. Penn
C. E. Moodey
President C. E. Moodey Motor Co.
John W. Morris
Chief of Police, Swissvale, Pa.
Leo A. Moses, Ph. G.
Forbes-Shady Drug Co.
Alfred N. Martin, Ph. G.
Martin & Vandervort Drug Stores
J. Conway Macon
President Paulson Bros. Co.
Walter Chauncey Mellor
Pres. The Mellor Piano Company
Joseph N. Mackrell
Register of Wills
George F. Murrell
M. A. Musmanno
Attorney at Law
Dr. T. H. Martin
Optometrist
Frank B. Malone
President Globe Cleaning, Painting & Decorating Co.
S. W. Means
President S. W. Means Lumber Co.
Harold A. Miller, M. D.
Justus Mulert
President Mulert Insurance Co.
L. E. Marshall
President Dusenberry Pie Company
Joseph Shields Matson, D. D. S.
Charles A. Muhlbronner
President Iron City Produce Co., Inc.
E. E. Neely, M. D.
Frank R. Phillips
Vice President and Gen. Manager Duquesne Light Co.
Casima J. Pellegrini
Architect

Gerald P. O'Neill
Vice Pres. & Mgr. The Pittsburgher Hotel
T. W. Nicolet
President Nicolet & Griswold Co., Inc.
J. C. Nevin
Managing Director Federal Reserve Bank
B. M. O'Hanlon
Mfg. Prescription Optician
C. J. Palmgreen
Architect
John H. Phillips
Phillips Drug & Radio Co.
A. O. Pyle
Real Estate
F. J. Osterling
Architect
William P. Ortale
President Ortale Contracting Co.
John Crawford Park
President Park Printing Co.
Michael C. Pipko
Chief of Police, Braddock, Pa.
C. A. Painter
Manager Post & Flagg Co.
Charles B. Prichard
Attorney-at-Law
James Rae
Pres. Pittsburgh Chamber of Commerce
Adolphe Rosner
Pres. and Treas. The Rosner Co.
Geo. M. Rowland
Architect
Gerald F. Rightmire
President Morgan Dye Works, Inc., Bellevue, Pa.
George Rickley
Rickley Provision Co.
A. Roessing
Pres. Roessing Bronze Co.
W. A. Royston, Jr.
President Pittsburgh Motor Corp.
Charles Loeb, Reizenstein
Sec.-Treas. C. Reizenstein Sons Co.
Samuel S. Rosenberg
Attorney at Law
Chas. J. and Chris Rieger
Architects & Engineers
Geo. O. Rogers
Architect
E. R. Reno
Secretary-Treasurer United Laundries
Mrs. Janet Steinmann
Fred. H. Slater
Funeral Director
W. E. Schatzman, Ph. G.
Schatzman Pharmacy
P. S. Spangler
President Duffs Iron City Colleges
C. B. Shaler
President Shaler & Crawford, Inc.
George S. Shull
Pres. Safety First Supply Co.
Brandon Smith
Architect
Ray L. Smith
Pres. The Smith-Taris Co.
E. Wayne Stoker
Manager Fairmont Creamery Co.
Robert Stinson
Pres. Stinson-Kennedy Co.
I. Shaffer, Ph. G.
Drugs, Mt. Lebanon
J. W. Saxton
President C. L. Saxton Co.
H. B. Salkeld
President Mt. Lebanon Bank
Wm. Simon
A. Simon's Sons
Jacob Schneider
Schmidt's Tailoring Co.
Ralph F. Smith
Attorney at Law
H. A. Sipe
Secretary-Treasurer Sam F. Sipe Co.

Judge Sylvester J. Snee
L. T. Stevenson
President Stevenson & Williams Realty Co.
Joseph Stadfeld
Attorney at Law
President Allegheny County Bar Asso.
Walter B. Spellmire
Manager General Electric Co.
C. C. C. Stotler
Treas. Title Guaranty Co.
Adam Szychowski
Mgr. Adams Auto Body Works
Annette Thomas
Mgr. Universal Multigraphing and Addressing Co.
Dick H. Thomas, Ph. G.
The Rexall Drug Store
Edward Thompson
Pres. Thompson & Co.
Kirk W. Todd
President K. W. Todd & Company
C. E. Theobald
Attorney at Law
R. Maurice Trimble
Architect
DeLano C. Thomas, M. D.
T. M. Trees
Treasurer American Cleaning & Repairing Co.
Wm. M. Stieren
President Stieren Optical Co.
Lee E. Umstead
General Agent Reliance Life Ins. Co.
David T. L. Van Buren
Gen. Mgr. Mavis Bottling Co. of Pgh.
Frank Vittor
Sculptor
Karl S. Von Senden
Secretary Arthur Von Senden Co.
Walter R. Vogel
President Vogel Music Co.
S. M. Vockel
C. G. Vogeley
Pres. Vogeley Decorative Studios Co., Inc.
W. E. Warnock
Pres. Pittsburgh Machine & Supply Co.
R. A. Wooten, D. D. S.
John L. Walsh
President Real Estate Co. of Pittsburgh
S. N. Wilcox
Walker & Wilcox Co.
F. H. Ways, Ph. G.
Way's Pharmacy, Wilkinsburg
S. S. Watters
President Liberty Baking Co.
Peter Walsh
Superintendent of Police
Joseph W. Ward
President Penna. Surety Corp.
COMPLIMENTS OF A FRIEND
J. Charles Wilson
A. & S. Wilson Co.
William W. Warren
A. Leo Weil, Sr.
I. Willison & Son
Funeral Directors
E. J. Whiter
Vice President Penna. R. R.
Judge H. Walton Mitchell
Leslie Waddill, D. D. S.
Treas. Allegheny County Dental Society
C. E. Walford
President New Realty Co.
J. J. Wagner
Manager Lincoln Laundry Co., Mt. Oliver
Frank A. Wesley
Gen. Agts. Columbian Nat'l Life Ins. Co.
Frank J. Zappala
Attorney at Law
Wm. J. Zahniser
Supt. of Workhouse
J. L. Zerbe, B. S. A. M.
President Pittsburgh Academic & Business College

Began Great Industry

THE first instance of lumbering being done in the Hudson River Valley was when Henry Hudson sent his ship's carpenter ashore to make his vessel a new forearm, fashioned from one of the trees of the forest.

Fiction Page

A Rainbow Factory

A RAINBOW factory is in course of erection at Wolverhampton, England. It will not manufacture rainbows, but will look like one. The walls of the factory, instead of being whitewashed in the usual way, will be of many colors.

FOREST LOVE

by HAZEL LIVINGSTON

(Continued from Yesterday.)

Nancy Realizes She Loves Roger as She Prepares To Leave Camp

WHAT HAS GONE BEFORE

Nancy Hollenbeck, though young and beautiful, is poor. Her mother, of a socially accepted family, married a poor man. She warns Nancy against this "mistake." Nancy, becoming cynical, gives up handsome Mat Tully and begins an affair with Jack Beamer, married to wealth. He plans to divorce his wife and marry Nancy. On a trip to Yellowstone, Nancy meets Roger Decatur, a ranger, who falls in love with her. Nancy tells him she will only marry for wealth. She prepares to leave the mountain camp and rejoin her Aunt Ellie.

NOW GO ON WITH THE STORY.

CHAPTER XIII.

NANCY did all her packing in a few, wide sweeps, tumbling shoes, dirty riding skirts and creased crepe de chines into bags with an abandon that soothed her. Nearly everything was ruined anyway. She had walked on rocky roads with frail kid slippers, sat on damp, grassy banks in delicate silks, snagged all her chiffon stockings with regal indifference. All to impress Roger Decatur.

"Well, I succeeded, anyway!" she reflected with a certain mournful happiness, stuffing the wreck of the blue organdie into a chink beside a muddy riding boot. "He's in love with me if anyone ever was. And I'm in love with him. Might as well admit it. One more romantic it-might-have-been to cheer me up when I'm an old lady waiting for the butler to bring me my tea. Which is a whole lot better than making your own tea!"

That butler idea helped. This time next year she wouldn't be salvaging old clothes. She would leave them for the maid with a nice little apology about the mud. "This little dress is a sight . . . still it was awfully expensive and it will be sweet when it is freshened again. . . . I wonder if you'd care to bother? It should just fit you—" Nancy had long since decided not to be patronizing with servants, like mamma and Mrs. Craig, nor snippy like Aunt Ellie. She would be chummy like Gil Neal's mother, who was so important socially that she could afford to ask about the waiter's wife, and cuddle the washlady's baby . . .

She even whistled, almost contentedly, while she got into her traveling dress, biscuit colored crepe de chine that wouldn't show the dust, and pulled the wide brown straw hat over her russet waves. But her knees felt weak again when she thought of trying to explain to Roger. Roger wouldn't understand.

She found him by the deserted corral, his long, graceful body propped against a fence post, blond, uncovered head shining in the sun. The last mule train was just disappearing around the bend.

He was unashamedly relieved to see her. "I didn't know what to think when you didn't show up. I was afraid you were mad—"

His bright blue eyes rested on her with love and longing. "Now that you're here," he said, "nothing matters—not even missing our ride."

Nancy squirmed. It was going to be even harder than she had thought. "Oh, no . . . why should I be angry?" she murmured, avoiding his eyes.

"But no ride today! You're all dressed up! Well, I tell you what. I'll get my car and we'll have a picnic. Maybe I'll do a little fishing—"

"I couldn't, Roger, not today. I wouldn't have time. I just have a few minutes . . . This is good-by." She tried to say it lightly. "I've ditched the Porters too much so they're ditching me. I'm going back to Yosemite on the morning stage!"

"You—what?"

"I'm going back to Aunt Ellie at the Awahnee. What else can I do? The Porters won't take me on with them—I angled for an invitation hard enough. Oh, Roger, isn't it beastly? When we were having such a perfect time—Swear for me, won't you?"

He said slowly, "You wouldn't go back now if you cared for me as I do for you. You know I can't — my job—"

"I can't help it."

"You promised—"

"No I didn't—not really. I meant I'd go on with the Porters because they were going, but don't you see that I can't now? It's because I spent every minute here with you that I'm not invited to go on. Good heavens, didn't I move heaven and earth to even get to Tuolumne Meadows in the first place? I can't keep up this mad tearing all over after you. You'll have to get another girl—"

Still he leaned against the fence, pulling at a piece of leather in his hands. His arrogant shoulders were drooping. The light had gone out of his bright blue eyes.

Quite suddenly Nancy knew she couldn't bear the thought of another girl for him. "Help me, help me!" she prayed to the God she bothered so seldom. "Help me now—keep me from crying all over him!"

She beat her hands together weakly. "Couldn't we—couldn't we go somewhere—and talk?"

He looked at her lizard skin pumps. "Spoil your shoes."

"Well, then—in your car. I have more than two hours, and I'm all packed—can't we have those last two hours, Roger?"

"If you like."

Methodically he pulled the canvas that served for garage off his battered roadster. Fished a large, not overclean rag out of the back and dusted the seat. "Not any too de luxe, Nancy. Sure you won't spoil your dress?"

"It doesn't matter."

She climbed in, and he started the motor. Expertly he backed the little car out of its parking place between two trees, turned into the road, drove fast as chuck-holes would permit, past swampy meadows yellow with cream cups, over small streams, around fallen timber.

"This isn't a very good road, but it's kind of pretty." His one contribution to conversation.

Nancy had nothing to say, either. She sat bolt upright, a fixed smile curving her red lips, eyes straight ahead.

The family would have known that something was happening to Nancy. Something new and strange, and a little frightening. Her velvety brown eyes, sweet and shallow, had turned dark and faintly startled. Here in the mountains, with the wind whipping her soft hair into tumbled ringlets, and without her accustomed careful make-up, she was younger, more appealing. Her pose was shattered. She wasn't sure of herself any more.

"I shouldn't have come," she was thinking. "It will only make it harder . . . I shouldn't even have said good-bye. . . . I have the rottenest luck, always liking the wrong people. . . . This is worse than any of them . . . a ranger . . . If I didn't feel so terrible I could laugh . . . losing my head over a ranger, and Jack Beamer counting the minutes until I get back . . . it's so hard . . . I'm such a fool . . ."

He stopped the car in a sandy gully that sloped down to the river.

"Do you want to get out?"

She looked down at the lizard skin pumps. Her last decent shoes. How the family would gasp over all the ruined clothes. "Yes—let's." Why think of shoes when you're tasting your last hour of madness, going back in a few short moments to sanity, and a common sense marriage?

Gallantly she stepped into the soft sand, climbed over a boulder, slid down a rocky path.

"Wait—I'll help you!"

So, independent to the last, she increased her pace, slithered over some long, lush grass, and sat with more emphasis than she had intended on a grassy shelf, just out of the spray from a miniature Vernal Falls.

Gravely he dropped down beside her, his brown, slender hand covering one of hers.

"See, there are violets here—little teeny tiny white ones, in the grass!" she cried, just to be saying something.

He looked at her, long and intently, so that her color rose, and she looked away, pretending to watch the falls.

"Help me! Help me!" she formed the words silently, moving her lips, but even as she prayed she knew she was beyond help. Roger Decatur's arms were closing around her. His mouth was on hers.

"I do love you!" she whispered. "I do—I do!" And clung to him, sobbing as she hadn't cried since she was a child. Nancy, who had long since decided love was just one of Mother Nature's tricks, and nothing was worth crying over, anyway.

For years to come the faint woody smell of fresh violets was to fill her with exquisite torture . . . longing . . . regret. . . .

(To be Continued Monday.)

(Copyright, 1929, King Features Syn., Inc.)

PETTING PATTY

She Must Want Mr. Fellowes

By Machamer

I WANT TO SIT AT WAITER PETER FELLOWES' TABLE, CAPTAIN.
VEB HAFF NO VAITER BY DEES NAME!
THERE IS A WAITER HERE BY THAT NAME!
EEF YOU WEEL FOLLOW ME I SHALL GEEV YOU FINE TABLE!
THERE IS A WAITER HERE WHOSE NAME IS PETER FELLOWES! HE STARTED WORK YESTERDAY!
I NEFFER HEARD OF HEEM, PLEECE? VILL YOU KINDTLY GEEV IT ME, YOUR ORDER?
MY ORDER? YES — I WANT THE HANDSOMEST WAITER IN THE HOTEL!!
PETERSON MACHAMER
7-6

Blue Blood Love

By Leonora McNeilly

Daily Short Story

"DAD says we must forget each other, Jack!"

"Forget you! I've a darn poor forgettery where you're concerned, Ann. But what's all the fuss about? Am I not good enough for your father?" he jocularly asked.

"You are the son of Mr. Judson Riley, aristocrat—and I—" Ann Brown unconsciously tilted her chin—"I am the daughter of Conductor Brown—"

"And a Bachelor of Arts this spring," he added. "And the only girl in the world who has the power to make me forget everyone and everything—even to my manners," he laughed as his arms closed about her.

She shook her head. "It won't do, Jack! I love you! But Dad is as proud as Lucifer. He says unless your father consents to our marriage, neither will he. And that unless we can meet on an equal footing, I must not see you again. So this is 'goodbye.'"

"The deuce it is——"

A footstep—Ann hurried him out. Blowing him a kiss, she softly closed the door and flew upstairs to hide the smarting tears.

Jack glanced up at the door which seemed to him to symbolize so well the barrier that had arisen between them. But telling himself that all would be well when his father arrived in town in the morning, he turned towards the college where he was a resident student.

Judson Riley's blue blood was the only legacy which his forbears had bequeathed him; consequently, in order to retrieve the family fortunes and send Jack to college, he not only worked on a 24-hour shift but moved to the country in order to reduce expenses to a modicum.

This morning as he waited the incoming train a successful man of the world as indeed he appeared to be.

The train swished in. Riley swung aboard. He passed through the coach looking furtively for a discarded newspaper which he found crumpled in a vacated seat. He dropped down, and was soon buried in its contents, oblivious alike to the conductor's searching gaze as he presently halted beside him, and to his receding footsteps as he passed on without his fare. And this was by no means an unusual occurrence. It is true, when Riley first began to ignore the legitimate demands of the railroad for transportation charges, he would occasionally fumble in his pocket for loose change, but now for the past two months he had treated the matter with peculiar sang froid.

Conductor Brown was genuinely sorry for Riley. "Poor beggar!" he would say to himself, "it takes a lot to send his son to college and make both ends meet. And the Lord only knows I never would have been on this railroad close on to 30 years now if it hadn't been for Riley's father giving me a 'character' when nobody else would. I don't forget that: 'Like father, like son,' folks said when my father went 'down' for a theft he never committed—just to save old Joe Dent's skin—and when they found out he was innocent, it was too late."

And so Conductor Brown struggled daily to pay off his eternal debt of gratitude.

It was late afternoon when Jack Riley sat in his father's office, discussing his proposed marriage to Ann Brown. To Riley, Ann was just Ann Brown. The name conveyed nothing. As a matter of fact he was as much in the dark regarding her relationship to Conductor Brown as Brown had been as to the relationship existing between Ann and Jack right up to the previous day, when Ann had approached her father, with the result already noted. And besides, he was not interested. He had other plans for Jack.

"You must marry money, my boy," he said at length.

The door opened. A man was shown in. Jack stepped out.

"I'll be brief, sir," said the plain clothesman. "A correspondent who travels down on the same train as yourself every morning, reports that Conductor Brown has been guilty of fraud. He has, in fact, been allowing a passenger to travel time after time, without fare. We knew something was afoot. For every month, as regular as clockwork, along comes an envelope marked 'conscience money.' Brown's a valued man, sir. We hesitate to believe anything to his discredit. Our correspondent said you would be able to throw some light on the subject." He bent a searching look upon Riley. "We've written Brown to appear before us," he went on, "and as a matter of fact told him we would call on you as a witness. Do you know anything of any irregularity, sir?"

Judson Riley rose abruptly, moving his pens and pencils about like pawns on a chess board. "I'm unusually busy now. Drop in tomorrow at this hour. I may have something to tell you."

Standing outside the door, Jack heard every word. As he stepped inside, Riley was drawing on his coat. "I'm rushing out to get a bite to eat—have to go over to Conductor Brown's—He's got into some sort of mess." He hurried out, calling to Jack that he would take the late train home.

Jack walked back to the college very much perturbed. Conductor Brown. How terrible Ann would feel. He must see her. On the pretense of handing his father an important letter for his mother, he arrived at the Browns at the moment his father was being admitted.

Judson Riley took the letter. "Brown wants to see me privately," he said, turning away.

"Not at all—come right in," interrupted Brown. "I'd like to explain that the railroad has no kick coming against your father. You see, it's been pretty tough putting you through college. So I gave your father a little lift—paid his railway fare—just a loan," he said casually. "But I'll explain at the investigation that the money I sent in, marked 'Conscience money,' squared him for the whole month. See here!" he showed Jack a detailed statement of the whole transaction which he had faithfully kept against the day of possible inquiry.

Judson Riley dropped into a chair and buried his face in his hands. Jack stared. Then he spoke. "You said, sir," addressing Brown, "that Ann and I could never marry unless we could be considered equals—that we were too blue blooded. But the boot is on the other foot now, sir."

"Come, father," he said kindly. He placed an arm around the slumping shoulders.

But Judson Riley was on his feet. In the twinkling of an eye he had grasped the situation.

"I suppose you are thinking, 'Like father, like son,'" he said, addressing Ann who had crept into the room. "But Jack is not like me—he is your father's equal—for he is white all through. He is—" His voice broke.

"I know what he is," Ann broke in softly. She moved swiftly to Jack's side. "He is the only man in the world for me."

A MESSAGE... TO PITTSBURGH WOMEN

YOU can get the loveliest things without having to wear yourself out shopping around for them. That is if you read Madelon's Mirror of Feminine Fancy, which appears each week in the Society Section of the Sunday Sun-Telegraph.

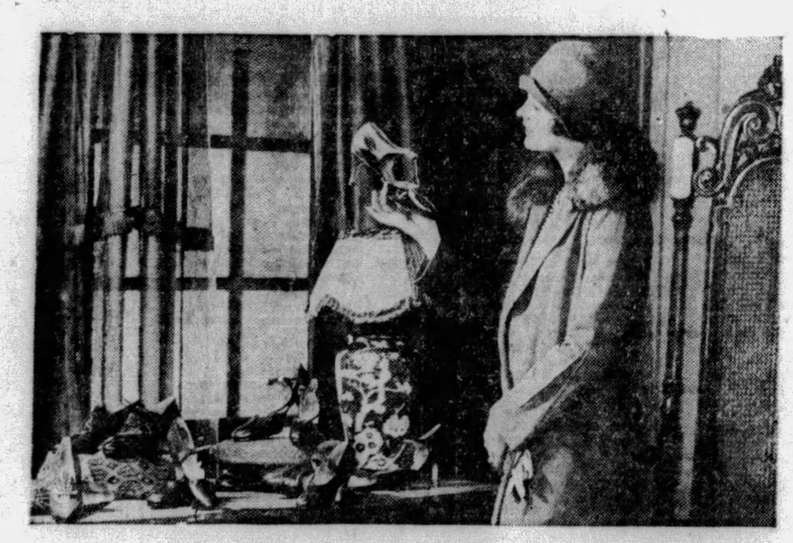

Madelon, the columnist, who conducts this feature, visits the shops and then writes about the different things which strike her fancy.

Smart Pittsburgh women read Madelon's Mirror every week and depend upon it for the latest style and shopping news. You, too, will profit from consulting this feature.

MADELON'S MIRROR

OF FEMININE FANCY

PUBLISHED EVERY SUNDAY AS A PART OF THE SOCIETY SECTION OF THE PITTSBURGH SUN-TELEGRAPH

BOOST RIVER TRAFFIC

This year the vast program of canalizing the Ohio River will be completed. Boats are being built in numbers such as never known before. You will be interested in making a trip down the river and seeing first-hand the great Ohio Valley, teeming with renewed life and activity.

VACATION TOURS

Large, comfortable steamers leave Pittsburgh twice weekly on trips down the Ohio. A solid week of rest and recreation at a cost cheaper than staying at home.

Write, wire or phone for attractive folder

PITTSBURGH & CINCINNATI PACKET LINE

525 Park Bldg., Pittsburgh, Pa.
Call ATlantic 9640

P & C LINE

Read the Classified Ads.

You may see something you want and it will save you a lot of money if you can buy it thru these little ads. It's a good habit to form.

Small, But Powerful

THE State Department says the exact size of the Declaration of Independence with frame is 33 inches long and 28½ inches wide. The exact size of the writing is 27½ inches long and 23½ inches wide.

Magazine Page

A Huge Paint Job

IT took more than 1,000 gallons of paint to cover the Capitol dome at Washington at its last painting. Workmen were busy a whole week scraping off the old paint before applying the new coat. That is how large the dome is.

Sayings of Mrs. Solomon

By HELEN ROWLAND

God's Gift to Woman

VERILY, my Daughter, God's greatest gift to woman is her IMAGINATION!

* * *

For, thereby, doth she glorify and sanctify that mundane emotion which men call "love," and thus make the world safe for Romance.

* * *

Behold, when a man gazeth at a woman, he seeth only that which meeteth his eyes. But when a woman looketh at her lover, she seeth a vision of nobility, strength and spirituality, such as never inhabited a dinner coat or wore a pair of plus fours.

* * *

HELEN ROWLAND

Go to. A woman in love perceiveth a brilliant intellect behind a pair of horn-rimmed spectacles, and glittering wit in a ready tongue and a line of canned jokes.

* * *

Through the rose-colored glasses of her imagination a few sparse locks scattered across her Beloved's forehead are as Hyperion's curls, and a pair of padded shoulders appear as symbols of masculine strength and beauty.

* * *

Yea, the mingled scent of hair-tonic, shaving cream and tobacco is as incense in her nostrils when she layeth her cheek upon a serge coat-lapel.

* * *

Thus doth a woman exalt her lover and make of him a Prince Charming while the spell of love is upon her. And, woe unto him who would tear the veil from her eyes and rob her of her illusions!

* * *

For, if she could not glorify him, how then could any woman lose her heart and head over the prosaic creature with the convict hair-cut, the casual caress and the robust appetite whom she calleth her "Beloved?"

* * *

Verily, verily, a woman's love is not blind! Nay, it is astigmatic, myopic and slightly cock-eyed! But, it SEETH many things.

* * *

It gildeth and magnifyeth all a man's charms, and endoweth him with all those virtues which he doth not possess.

* * *

It transformeth the half-portion into a sheik, the dimwit into a highbrow, the scapegrace into an injured saint, and the weakling into a he-man.

* * *

Thus doth the woman-charmer, who deceiveth women, continue to "get by" and to be forgiven. But, he that UNdeceiveth a woman receiveth no mercy! For, a woman will not forgive him who awaketh her from her dream!

SELAH.

(Copyright, 1929, King Features Syndicate, Inc.)

DRIFTING!

Drawn by Dorothy Flack

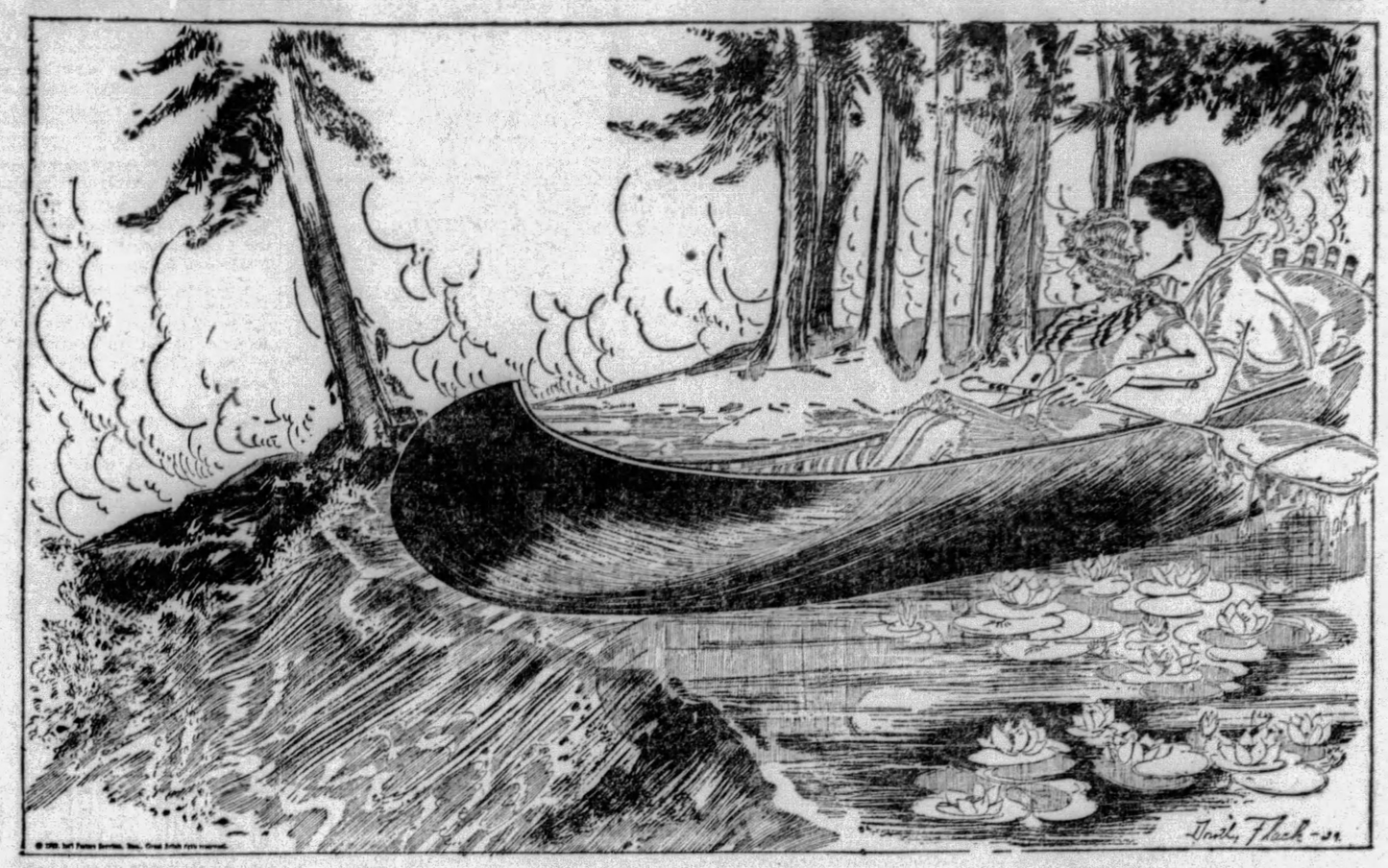

IT's a wonderful thing just to drift along and not worry about anything under the sun. But, then, it's dangerous! Just like being in a canoe and not heeding the danger signs that tell of the rapids right ahead. And the canoe drifts along and not until it actually touches the swirling waters do its occupants note their danger. Then they are panic-stricken and frightened and strive their utmost to avert the imminent destruction of their craft and to save themselves.

And so it is with life. We usually drift through things without heeding the outcome. The frail craft of Love floats blissfully along by itself until it reaches a certain point. Then, if we are not careful to guide it into the proper channels, it rushes headlong over the falls of misunderstanding and bitterness and Love is gone forever.

So watch the love craft. See that it is steered and guided with tolerance and understanding and mutual belief each in the other. Don't let the stowaway Jealousy find a place in your love craft, for then it surely will go on the rocks and destroy all the loveliness and beauty which you have so carefully builded.

Love—true love—guides and is in turn guided. So if you both earnestly and faithfully keep your craft in the center of the stream you will have nothing to fear. For then you will heed the danger signals and carefully avert them.

Horoscopes

Sunday, July 7

SUNDAY'S horoscope favors social, cultural and spiritual activities, but is not especially propitious for other interests. The day should be held sacred to these avocations and pursuits if some sinister developments are to be avoided.

Those whose birthday it is may look for a year of social and cultural rather than business activities. There may be some plans or ventures in connection with corporations, combines, secret orders or in diplomacy, but it would be well to safeguard against duplicity.

A child born on this day may have many excellent traits and talents, but may succeed best through strategy and diplomacy.

The seventh day this the jubilee of man.—Byron.

Monday, July 8

MONDAY'S astrological forecast is for unusual upheaval of far-reaching and radical nature. There will probably be a complete uprooting of environment, with keen enterprise and initiative entering into the engaging transactions. It is possible that change of employment may also be involved, but, barring some slight delays and with care in making contracts, all should flourish and be gratifying.

Those whose birthday it is are at the threshold of a year of important change, possibly involving change of environment and travel. Employment is likewise attended by change, but with precaution in signing papers and with some small delays or disappointments, the year should bring signal advantages and satisfaction.

A child born on this day may be clever, original, enterprising and inventive, fond of research and travel. It should reach a conspicuously successful place in life.

Genius is its own reward, for a man's best qualities must necessarily benefit himself.—Schopenhauer.

Love's Awakening

A Continuation of Love's Embers

By ADELE GARRISON

A Very Interesting Conversation is Heard in Dickey's Office.

THE offices of the art magazine in which Dicky and Edith Fairfax are partners have spread out since Dicky took over the venture. A well-appointed reception room is at the front, while the private offices of Edith and Dicky are at the rear, with desks of a clerical force between. On the floor above are a photographic studio and rooms for the staff artists. The whole interior was much different than when I had last seen it upon the day when I had found Dicky heartbrokenly confiding to Edith his terrible suspicion that I was trying to poison him.

The remembrance of that day came over me vividly as I stepped into the reception room. So vivid was the momory that, for a second or two, my dry, constricted throat refused me speech. I was relieved, indeed to hear Lillian's voice.

"Are Mr. Graham and Miss Fairfax here?" she asked.

The girl she addressed, a trim efficient young person, sitting at a desk marked "Information," looked at us attentively as she rose. I had the feeling that in the second she had classified and indexed us.

"They are in the studio just at present," she said, "and they are extremely busy. But they will be down shortly. This is Mrs. Graham, is it not?"

She looked at me, and I nodded, forcing a smile in lieu of the words I could not Utter. But I wondered hov she knew.

"If you'll come back with me," she said, "into Mr. Graham's office, it will be pleasanter for you. As soon as they are through in the studio I'll let them know you are here. I'd rather not disturb them now unless it is very important that you should see them."

"Nothing important about it," Harry Underwood rumbled. "We'll just wait until they come down. You don't even need to tell them we're here. We'll just say 'Surprise, surprise.'"

The girl's composure was proof against his nonsense, but I caught an appreciative twinkle in her eyes as she answered the sally demurely.

"I may not see them before you do," she said, "for th stairway is at the side of their offices, and they may go there before coming out here."

"Well! we'll make a stab at introducing ourselves," Mr. Underwood gibed, and then she ushered us into one of the two offices at the rear.

It was unmistakably Dicky's room, piled high with manuscripts and drawings, and a motley disorder of pamphlets, magazines and books. But his desk was comparatively clear and upon it—I felt my pulses leap up at the sight—was the framed picture of Junior and me which Dicky had had taken several years before.

Why I should have expected the picture to be gone, I do not know but the surprise and pleasure of seeing it sent a queer little glow over me which lasted until we heard Edith Fairfax's voice in tremulous excited expostulation outside in the corridor.

"Oh, Dicky! these are too much! I can't take them from you."

"Of course you can," my husband's voice said in friendly, affectionate gibing.

"It isn't as if they were real, you know. And they make you look like a million dollars."

(Copyright, 1929, Newspaper Feature Service, Inc.)

How to Keep Well

By DR. ROYAL S. COPELAND

The Psychology of a Sun-Tanned Skin

IT used to be that sunburned girls were seen only in the summer time. Now these moderns are sunburned the year round!

Sunburn as it comes from the rays of the sun is painful. It may even result in scars. The sun's rays have certain chemical rays of an irritating and scarring nature.

DR. COPELAND

The texture of people's skin differs. Some have very thin, sensitive skins. These are the ones who suffer most from sunburn. Others have coarser skins, which tan but do not burn.

The mode of the moment is the sunburned skin. All women are anxious to have this healthy outdoor appearance. I am in full accord with this idea.

If you cannot take time to go outdoors and enjoy the sunshine which gives you that healthy look, then some of these health aids are all right. When you glance in the mirror and see yourself white, pale faced, you look glum. If your color is good you respond to your appearance and feel better.

Beauty aids, whether they be sun-tan powder, a bit of color or other accessory, add much to your peace of mind. There are wonderful lamps which apply controlled light to the skin and tan it.

You should take excellent care of the skin, no matter what your natural color may be. Find the soap that agrees with you and then wash the skin thoroughly with plenty of soap and water. If the skin is dry you may need cold cream or some other lotion.

Old age shows first in the changed appearance of the skin. If you would have eternal youth guard the beauty which lies in the well-cared for skin.

Good looks are more than a matter of mere appearance. There can be no question there is a psychology in it. If you look good to yourself, that adds to your self-esteem and self-assurance. We do not go far without these qualities.

It is not for beauty I would have you strive. It is for your happiness and peace of mind that I advise care of the skin.

To be told every day that you do not look well will undermine your resistance. It will make you doubtful of yourself. For this reason make the very best you can of your skin and good looks.

Answers to Health Queries

S. M. A. Q.—What would cause the hands to become numb or go to sleep during the day and night?

A.—This condition is caused by poor circulation, due to a run-down state of health. Try to build up your health in general and improvement will probably be noticed.

* * *

E. H. D. Q.—Can you recommend a hospital where I can be treated for varicose veins?

A.—Any hospital will give you the proper treatment.

* * *

Eugene M. F. Q.—How can I increase my weight?

A.—Add to your diet plenty of milk, eggs, fresh fruits and vegetables. Make sure that the bowels eliminate properly. Exercise daily in the open air and practice deep breathing. Take cod liver oil as a general tonic.

* * *

W. M. B. Q.—What effect does coffee have on the system?

A.—Coffee is a stimulant and if not taken in moderation will play havoc with the nerves.

* * *

K. R. Q.—Will a teaspoonful of borax in the rinsing water harm the hair?

A.—I doubt it.

* * *

C. E. Q.—What do you advise for pimples and blackheads?

A.—Correct the diet by cutting down on sugar, starches and coffee. Eat simple food.

* * *

A. S. Q.—Will constant riding on a motorcycle be apt to affect the kidneys in any way?

A.—It might possibly, due to the constantly jarring while riding.

(Copyright, 1929, Newspaper Feature Service, Inc.)

Household Hints

Use a little turpentine when cleaning a dirty sink. It will remove all grease, and the smell evaporates quickly.

If irons become rusty or very dirty they can be cleaned by rubbing with a halved potato which has been dipped in dry powdered bathbrick.

If you do not want to make starch when washing tablecloths and traycloths, add a tablespoon of methylated spirit to the last rinsing water. This will stiffen them and they will be easy to iron afterwards.

Month's Trial Helped Her

"I started taking Lydia E. Pinkham's Vegetable Compound when I was 14 years old to build me up. I had been frail and nervous. After taking three bottles I was in normal condition. Since then I occasionally have a run-down feeling which makes me weak, nervous and irritable. By taking two or three bottles of the Compound I am back to normal."—Mrs. *Jerry C. Jarvis, R. F. D. No. 1, Palmer, Mass.*

Lydia E. Pinkham's Vegetable Compound

Lydia E. Pinkham Med. Co., Lynn, Mass.

Correct Manners

By MRS. CORNELIUS BEECKMAN

The Honeymoon

DEAR MRS. BEECKMAN:

We're taking a two week's honeymoon trip, and is it proper for us to send cards to friends at this time?

2. If so, I have many friends through my work in the office, who have never met my husband-to-be. Some of them do not even know his name. How should the card be signed?

3. When dining at a hotel, restaurant, or any other public place, who gives the order?

MARY.

YES, if you wish.

2. The correct signature of a married woman makes this quite clear. You will use your first name, the last name of your maiden name, and the last name of your husband. Like this:

Very sincerely yours,
Mary Olympia Husbandname
(Mrs. George Husbandname)

3. The woman tells the man, her host, what her order is, and he gives both orders to the waiter.

Dignity and Good Form

DEAR MRS. BEECKMAN:

In calling my husband's office and asking to speak with him should I ask to "speak with John," or should I ask to speak with Mr. Brown?" He is called John by all the men in the office and I am acquainted with all of them.

2. A friend of ours living in our town just passed away. My husband and I sent a floral offering and attended the funeral. A few days after the funeral I called at their home to offer our sympathy. Should we have called at their home before the funeral and offered our sympathy?

3. When one is having friends for dinner, and has no help, what should be done about the dishes? Should the hostess wash the dishes while the guests are still there, or should she just close the dining room, making some excuse, and wait until the guests have departed? Should a guest ever say anything like this: "Let us wash the dishes so I can help" or "Wash your dishes so I can help you" or any similar saying?

A HOUSEWIFE.

DIGNITY and good form demand that you ask to speak to "Mr. Brown."

2. If you knew these people very well you might have called before the funeral to offer your sympathy and to see if there were any way in which you could be of service. But, unless you do know them exceptionally well, this is not done. You probably did just the right thing and the appropriate thing.

3. It is much better form, and more comfortable for all concerned, for the hostess to be most casual about the dishes indeed to give the impression that there just isn't such a thing as dishwashing. She should reduce the minutes between the leaving of the table and her rejoining her guests to the lowest common denominator; make them as few as possible. She should show no fusiness, no worry about the dishwashing, no agitation about how they are to be done. Only in this calm way will she enjoy her guests or have her guests enjoy her.

A guest, if she sees that the servantless hostess is going to be agitated about washing the dishes, naturally graciously offers to help the hostess in washing the dishes. But if the hostess is as casual as I urge her to be, and hope that she will be, the guests takes her cue from the "carefully careless" attitude of the hostess and doesn't insist.

(Copyright, 1929, Premier Syndicate, Inc.)

Peanut Sweethearts

Cut thin slices from date, raisin or white bread and cut in heart shapes. Spread evenly with warm peanut butter fudge. Let stand a few minutes and cover with second slice. Spread top slice with creamed butter and sprinkle with chopped peanuts.

AFTER EVERY MEAL-FOR LIFE

We don't mean to imply that the bride's cooking requires a digestive aid—

But WRIGLEY'S SPEARMINT affords just that taste of mint we all like after meals.

And besides, it whitens teeth—sweetens breath—aids digestion and calms the nerves.

Freshens the mouth after smoking.

TASTE the Juice of Real Mint Leaves

BE SURE IT'S WRIGLEY'S

PATRICIA PITT'S SPRIGHTLY COMMENT ON PITTSBURGH'S SOCIETY HAPPENINGS

Watch Hill Colony to Aid Women's Industrial Exchange Sale

IT'S not hard to get accustomed to thinking that the folks who have summer homes at the shore or in the mountains do nothing but play all during the warm weather. We hear so much about the fun they are having that we forget, occasionally, that some members of our social group carry their charitable obligations with them to their "dilatory domiciles," to quote the Social Register.

At Watch Hill, for instance, members of the summer colony are planning to go to "The Cedars," the home of the Harry Darlingtons, on Tuesday and Wednesday to patronize the sale of the women's Industrial Exchange of Pittsburgh. This sale has been held every summer for the last few years at Watch Hill and the colonists have found it an excellent way to solve their gift problems.

Summer residents of Watch Hill are well represented on the board of management of the exchange, you know, Mrs. William C. Robinson being chairman; Mrs. Darlington, in charge of the hand work, and Mrs. W. B. Trainer, of the edible department. Mrs. Richard Beatty Mellon, Mrs. W. S. Moorhead, Mrs. Wallace Hurtte Rowe and Mrs. A. Rex Flinn are other colonists who are board members, too.

Assisting Mrs. Darlington with the sale are a number of women from other cities, including Mrs. Samuel G. Rea, Mrs. Walter Hope, Mrs. Thomas Thatcher, Mrs. Means Spencer, Mrs. Grayson M. P. Murphey, Mrs. Ridley Watts and Mrs. John H. Rhodes, all of New York; Mrs. Louise DeKoven Phelps and Mrs. George Nichols, of Chicago; Mrs. Bradford Shinkle, of St. Louis; Mrs. Carlton Betts, of Short Hills, N. J.; Mrs. William Innis, of Providence, R. I.; Mrs. Albert Smith, of Penllyn, Pa.; Mrs. Percival Fraser, of Philadelphia, and Mrs. Burrows Sloan, of Ardmore.

* * *

THE pattern of the coming season is taking form quite rapidly, isn't it? One of the latest dates I've heard about is for the popular Pittsburgh Club event, the Friday night dinner dance. I'm not sure that there will be more of these parties later in the season, but the first one is scheduled for December 13.

* * *

ONE of the many parties given for the Marchese and the Marchesa Dusmet de Smours, of Rome, Italy, who are visiting the marchesa's mother, Mrs. James B. Oliver, of Shields, will be held tonight. The Frank W. Severances, of Sewickley, are giving a dinner in the Allegheny Country Club for the visitors.

* * *

THE Herron Hill U. P. Club will hold a basket picnic the afternoon of July 15 at the bridle path shelter house, Schenley Park. All former members of the Herron Hill United Presbyterian Church have been invited to attend.

* * *

MRS. BURTON HALL SHRYOCK, of Meade street, sailed Tuesday on the Laconia for England, where she will visit her brother and sister-in-law, Sir William and Lady Veno. Afterwards, Mrs. Shryock will travel through France and Germany.

* * *

MISS CAROLYN-CLARE SNOW, daughter of Mr. and Mrs. L. Blaine Snow, of Kinsman road, is spending a few weeks with her aunt, Mrs. William D. Hamilton, at the Marlborough-Blenheim, Atlantic City.

* * *

AT 11:30 o'clock this morning in the First Presbyterian Church, of Crafton, the marriage of Miss Inez Jenkins, daughter of L. L. Jenkins, of Crafton, and Joel A. Wolfe, son of Mr. and Mrs. Frank Wolfe, of Tulsa, Okla., was solemnized by the Rev. Dr. W. J. Dempster. The bride, who was given in marriage by her brother, F. M. Jenkins, of Louisville, Ky., was gowned in orchid chiffon with a chiffon hat to match and carried a shower of orchids and lilies of the valley. Her matron of honor, Mrs. C. W. Dingman, of Thornburg, appeared in jade green chiffon with a horsehair braid hat to match, and she carried sweetheart roses. The bridesmaids, Miss Norine Summerfield, of Huntington, W. Va., and Mrs. F. M. Burr, of Canton, O., wore rose beige chiffon with hats of blue horsehair braid, and their flowers were pink roses and blue delphinium. T. A. Creekmore, of Tulsa, was the best man and the ushers included P. M. Dennison, Frank A. Weiss, Dr. W. A. Latimore and J. P. Gardner, all of this city. A breakfast in the Chartiers Heights Country Club followed the ceremony and later, Mr. and Mrs. Wolfe left for a motor trip to Canada. After September 1, they will be at home in Tulsa.

* * *

MR. AND MRS. GRANT C. NOBBS, of Jackson street, East End, announce the marriage of their daughter, Miss Ruth Estelle Nobbs, and Edward Eugene Vilsack, son of Mrs. Ann Vilsack, of Pasadena, Cal., which was solemnized June 27. Mr. and Mrs. Vilsack will be at home in the East End after a trip to California.

* * *

MR. AND MRS. S. LAIRD LANG, of Howe street, arrived in New York yesterday on the Aquitania after a two months' trip abroad.

* * *

THE summer series of bridge luncheons for women members and guests opens today at the Shannopin Country Club, and will continue every Saturday during the summer. The hostesses today are Mrs. Arnold Stucki, Mrs. William Hansen, Mrs. Raymond Giles and Mrs. F. G. Minnick.

* * *

MISS GENEVIEVE PFORDT, of Richey avenue, North Side, entertained with a bridge luncheon today in honor of Miss Hazel J. Ley, of Perrysville avenue, whose marriage to Russell V. Beckett, of South Lang avenue, will be solemnized Thursday night.

Patricia Pitt

Homestead Women List Active Year

THE thirty-third annual program of the Homestead Woman's Club has been issued, its pages announcing the usual good things for the women, who will open their season September 23 with a reception in the home of Mrs. W. H. Packer, Munhall. The regular meetings will begin October 7 and continue until May 25, with programs made up of papers by the members and addresses by visitors, together with social affairs, filling the meeting days. A various assortment of subjects has been assigned for the papers, "Dreams and Psychic Phenomena," "Origin of Mummers and Mummers' Celebration of Hallowe'en," "Immigration Laws," "American From the Immigrant's Point of View," "Pennsylvania," "New Boundaries of Central Europe," "What Direction Is Human Life Going and at What Speed?" being among them. A special Thanksgiving Day program, a music day, the New Year's party, a book talk by Miss Alice Thurston McGirr are among the events which will vary the program routine. A "living book review" and a famous mother and son day are also among the especially interesting events promised.

* * *

A BUSINESS meeting of special importance will be held Tuesday morning in the Congress of Clubs by the Better Magazines Council. A report of the better magazines section of the State Federation will be given and the chairman of the clipping bureau will have news of campaigns in Boston, Cleveland, Arkansas City, Youngstown, Wellston and Alliance.

* * *

MRS. EDWARD VOSE BABCOCK, chairman of the house committee for the Woman's City Club, will entertain the newspaper women of the city at dinner Wednesday evening in the new club rooms. The new quarters will be formally opened Thursday.

* * *

MISS HELEN RYMAN is the new president of the Women's Advertising Club. Other officers are: Vice president, Mrs. Morrie Passino; recording secretary, Miss Grace Stuart; corresponding secretary, Miss Lillian Mack; treasurer, Mrs. Frances Howell.

* * *

ALLEGHENY CHAPTER, No. 106, Order of the Eastern Star, will hold a boat ride on the Julia Belle, Wednesday evening, the steamer leaving the north end of the Sixth Street Bridge at 8:30 o'clock.

* * *

ALLEGHENY County Women's Christian Temperance Union will have its July meeting Tuesday afternoon in the Methodist Building.

Volstead to Enter Mayo Clinic Today

ROCHESTER, Minn., July 6. — (AP) — Andrew J. Volstead, of St. Paul, father of the prohibition enforcement act and legal advisor to prohibition administrator, arrived here for medical examination.

Mr. Volstead said he would enter the Mayo clinic today for a general examination. The nature of his ailment was not made public.

Bellevue Orator Wins Silver Medal

Angie Holman won the temperance declamation contest held in the Bellevue Methodist Episcopal Church this week under auspices of the Bellevue unit, W. C. T. U. She was presented with a silver medal by Mrs. J. J. Walker, county director of contests. Five young people of the church participated.

First Channel Flier Asks Lindy to Fete

PARIS, July 6. — (INS.) — Louis Bleriot, first man to ply across the English Channel, today was anxiously awaiting reply of his cable to Col. Charles Lindbergh asking the famous flier to be present at the twentieth anniversary celebration of Bleriot's feat, on July 25.

Students on Tour Visit Pittsburgh

Students of Clark university, Worcester, Mass., on a 52-day tour of the United States, arrived here yesterday. The trip is being made in a special bus. University credit is being offered to those students making the trip. The itinerary includes trips to Yellowstone and Yosemite National parks.

Wife Asks Divorce On Cruelty Charge

Mrs. Martha E. Simons, of North Braddock, filed suit for divorce from LeRoy B. Simons, of North Braddock, in Common Pleas Court, alleging cruelty. They were married November 10, 1915, and separated February 4, last.

Woman Threatened; Pittsburgher Fined

BALTIMORE, July 6. — (AP.) — Michael Peskusky, 39, of Pittsburgh, was fined $25 by a police magistrate on a charge of carrying deadly weapons and threatening Mrs. Catherine Pouluski with a pistol.

Widow, 72, Bride Of 70-Year Farmer

FLUSHING, O., July 6.—Mrs. Anna Price, 72, is the bride of John C. Mills, 70, Parker, Ind., farmer. This is Mills's third marriage and the second for Mrs. Price.

Float Model of Crafton Clubhouse

Photo by Pittsburgh Sun-Telegraph

FLOAT CARRYING MODEL OF PROPOSED CLUBHOUSE

Designed and decorated by the Woman's Club of Crafton, this float, used in the community Independence celebration, carries a scaled model of the clubhouse the members are planning.

LIONS INSTALL OFFICERS

New officers were installed at the annual business meeting of the Wilkinsburg Lions Club in the Penn-Lincoln Hotel. J. Russell Willison is the president; Dr. George Kirkpatrick, C. A. Faller and F. D. Graf, vice presidents; David Geschwindt, secretary, and Robert Wolford, treasurer.

"Deac" Frech is the new Lion Tamer, while the Tail Twister is "Hep" Hepler. Parke Lambert, L. R. Hagan, Edward Jenkins and the Rev. George Taylor are the directors.

Among the club's activities during the year, as outlined by Secretary Geschwindt were the support of the Pennsylvania School for the Blind fund, of the school nurse work, and the donation of $1,500 to the East Boroughs Boy Scout encampment.

During the year the Wilkinsburg club organized the clubs in Mt. Lebanon and Wilmerding. The club also had the honor of having one of their members, Dr. A. S. Haines, as state governor during the year. The club finished second in its district in the international attendance contest, 16 of its members having perfect attendance records, and eight of the 16 have perfect records for the year.

THREE JAILED IN DRY RAIDS

Prohibition agents late yesterday raided four places and arrested three persons in the Pittsburgh district.

Gambrial Squillante was arrested when the officers raided his home at 2108 Collingswood avenue, Swissvale. They reported seizures of illicit liquors valued at $1,500.

Theresa Deluca was arrested when her home at 148 Meadow street was raided. Whisky and beer was reported found in the place.

Whisky and moonshine was reported found when the agents raided a building at Brighton road and Columbus avenue, and a dwelling near Pitcairn road, Patton township. In the latter place Nick Canoekowitch was arrested.

Washington Boy Wins Trip Abroad

WASHINGTON, Pa., July 6.—Benjamin Milton Kagan, 15, son of Mr. and Mrs. A. B. Kagan, has been awarded a trip to Palestine and the Mediterranean, following winning of first place in the finals of a national oratorical contest sponsored by the Young Judean Clubs of America at Long Branch, N. J. Kagan graduates from Washington High School next year.

Boy Trampled by Team Improving

William Kraeling, 8, of 1117 Tyndall street, trampled by a team of horses when he coasted down a street in a small wagon and ran under a city wagon, was reported improved in Mercy Hospital today. He suffered concussion of the brain and a fractured skull.

New York Proposes Fireworks Blue Laws

NEW YORK, July 6.—(INS.)—Officials are today planning to ask nation-wide co-operation in providing a safer, saner and quieter Independence Day. Plans call for laws that would not only punish the seller of fireworks, but the buyer and user as well.

Matrimonial Rift Of Heifetz News To Him, Wife

NEW YORK, July 6.—It seems that the reported "rift in the matrimonial lute" of Jascha Heifetz, world-renowned violinist, and his wife, the former Florence Vidor, was only a Paris rumor, unknown to either the violinist or his wife.

This was disclosed yesterday by Mr. Heifetz himself, who arrived with his wife from Paris on Wednesday, and who was plied for details about the misunderstandings as soon as he reached the gangplank.

"News must be very scarce indeed," offered Heifetz.

"On reaching the pier from Europe, this was the first intimation we had that any such rumor was current."

PLAN SCOOTER RACE SCHEDULE

The schedule for the Pittsburgh Sun-Telegraph preliminary "Whoopee" scooter race at 60 Pittsburgh play grounds next week will be printed in tomorrow's Sun-Telegraph.

Every boy and girl in Pittsburgh has the opportunity to own one of these fine new "Whoopee" scooters, and now the Sun-Telegraph is opening to them realms of fun not so easy to enter until now.

An exciting summer is in store for Pittsburgh boy and girl owners of these "Whoopee" scooters, which can be obtained for one 26-week subscription to the Sun-Telegraph.

Watch tomorrow's Sun-Telegraph for news of these preliminaries, of the finals on July 15, and of the cash prizes offered to the winners!

FATHER AND SON HELD IN THEFTS

John Sandor, Jr., 23, of 4710 Gladstone street, alleged to have confessed to 30 robberies in the Hazelwood and Squirrel Hill districts, and his father, John Sandor, Sr., 47, same address, were held for court without bail by Magistrate George H. England in Oakland Police Court yesterday.

The younger Sandor was arrested early Tuesday when trapped in the home of Miss Hilda Huntsman, 4606 Poland street. He faces 18 charges of entering a building and larceny.

The father was charged with receiving stolen goods. Mrs. Mary Sandor, mother of the youth, arrested with the father when police found stolen goods in their home, was discharged.

Steamers to Make River Trips Sunday

The excursion steamers of the Pittsburgh Steamboat Company will make two trips out of Pittsburgh Sunday. The Roosevelt will leave at 2:30 o'clock for Crescent Beach, Fourteen Mile Island, above Oakmont. The Greater Pittsburgh will make a moonlight trip at 8:30 o'clock. On Monday participants in the recent contest for naming the Greater Pittsburgh, formerly the steamer Homer Smith, will be guests of the owners.

Traffic Club Plans For Annual Outing

Plans for the annual outing will be discussed at a meeting of the Traffic Club of Pittsburgh in the William Penn Hotel at 6 p. m. Monday.

WIDOW TO PILOT PACKET IN RACE

The Pittsburgh packet Betsy Ann will race the Tom Greene from Fernbank dam, on the Ohio River below Cincinnati, over a 20-mile course to the Queen City Boat Club, Cincinnati, July 16, Frederick Way, Jr., president of the Pittsburgh and Cincinnati Packet Line, which operates the Betsy Ann, announced. The Tom Greene will be mastered by Mrs. B. Greene, widow of Capt. Gordon Greene, who lives on the boat with her son. She will be the first woman ever to pilot a boat in a race on the Ohio River. Last year the Betsy Ann was defeated by the Chris Greene.

Party Will Witness Air-Rail Inaugural

Ray M. Flocker, passenger traffic manager, and W. A. Phillips, general passenger agent of the Pennsylvania Railroad in Pittsburgh, will head a party of Pittsburghers which leaves tomorrow night to attend the opening of the coast-to-coast air-rail service of that railroad at Port Columbus Monday. Two airplanes will take off from Columbus, O., for the coast with passengers and mail.

Engineers Consider Bridge Over Yough

Lieut. Col. Jarvis J. Bain, of the United States Engineers' office, announced that a public hearing will be held in McKeesport, August 8, on the application of the Pittsburgh, McKeesport and Youghiogheny Railroad for approval of plans for a bridge across the Youghiogheny River in that city.

Hard Work Pays, Brings Pass Award

Hard work pays. The Sieben family discovered that a long time ago. That is the reason five of its members are working. A further proof of that fact came to them yesterday when Miss Anne Sieben, 2605 Quarry street, was awarded the second Grand Weekly Award in the Sun-Telegraph-Pittsburgh Railways Company street car pass campaign.

Photo by Pittsburgh Sun-Telegraph

ANNE SIEBEN

Miss Sieben uses her pass every day to go to and from the Chamber of Commerce, where she is a stenographer. Glad to receive the award of $50, she will enjoy her vacation the more for having it.

The last awards in the car pass campaign for this week are printed below.

These passes entitle their holders to passes for next week:

00,003	28,356	52,675	72,336	13,324	31,234	57,734
77,564	16,989	39,516	65,893	86,918	26,956	55,198
75,013	14,429	33,612	61,602	80,990	26,501	47,321
69,712	01,368	29,900	61,251			

Five dollars will be granted to owners of the following passes:

00,001	29,004	74,584	28,980	63,364

The following passes will receive $2 at the Sun-Telegraph offices:

00,042	42,250	76,137	30,000	72,144

Employes of the Sun-Telegraph and the Pittsburgh Railways Company are not eligible in this campaign.

'PORTIA' BOWS TO COURT WILL

Miss Esther I. Katten, Pittsburgh attorney, has turned over Ruth Kaufman, 6, to her father, Lewis Kaufman, Logan street, and has no fear of being disbarred, because of her having ignored a Superior Court writ of supersedeas.

"I was not threatened with disbarment," said Miss Katten on her return today from Philadelphia, where she went in connection with a contempt of court proceeding instituted against Mrs. Kaufman, of Gearing street, for failing to give up the child to the father.

"I told the court I had advised the mother not to give up the child and thought it legal and moral, owing to the mother's condition. A physician had warned me that to take the child away might kill the mother. However, I told the court that if it desired, I stood ready to turn the child over. One of the judges remarked that this had been indicated two months ago and that if I did not give her up by tomorrow, an order for disbarment could be issued. Naturally I answered I did not wish to face disbarment and directed the mother to give up the child and the father now has it."

Miss Katten said the lower court had given the mother the custody of the child. The father appealed to the Superior Court. This stayed the action of the lower court, pending decision on the appeal. The case will be argued in Philadelphia September 30.

Elected

C. LEONARD O'CONNELL

Dr. O'Connell, professor of pharmacy and director of courses in pharmaceutical economics at University of Pittsburgh, was re-elected president of the Pennsylvania Pramaceutical Association at the annual convention at Bedford Springs. The association represents 3,760 drug stores, and is one of the largest in the country.

$3,500 FIRE AT WILMERDING

A few hours before Wilmerding volunteer firemen started for Sewickley to attend the county convention of firemen, they were called out to battle a blaze in a large one-story frame building at 111-113 Westinghouse avenue, Wilmerding, early today. The flames destroyed a small fruit store, the distributing quarters of a newspaper and damaged a barber shop, causing loss estimated at $3,500. The building is owned by W. L. Hankey, of Parnassus.

Obituary

Alexander B. Scott

Alexander B. Scott, 72, for 38 years engineer at the courthouse, jail and morgue buildings, died yesterday in Presbyterian Hospital. He was born where the Oliver Building now stands at Smithfield street and Oliver avenue, and had lived all his life in Pittsburgh. In his younger days he was a member of the city fire department, later becoming engineer at the jail. Fifteen years ago he was made chief engineer of the three county buildings.

For 20 years he had lived in Oakwood road, formerly Chartiers Township, and now the Twenty-eighth Ward. He was president of the Twenty-eighth Ward Republican Club, and the Oakwood Board of Trade, and was past regent of the Royal Arcanum and secretary of the Ulster Society. He leaves his widow and two children, William C. Scott, of Crafton, and Mrs. John B. McClure, of Pittsburgh.

Mrs. Leon Levy

Mrs. Mollie C. Levy, wife of Police Sergeant Leon Levy, died today at her home, 2307 Pioneer avenue, Brookline. She was born in West Virginia, and had lived in Pittsburgh for 50 years. Mrs. Levy was a member of the Smithfield Street Methodist Episcopal Church and of Sisterhood No. 48, Dames of Malta. She leaves, besides her husband, a daughter, Mrs. Essie Moyer, of Pittsburgh; a grandchild, three brothers, Charles Biestel, of Pittsburgh; Henry Biestel, of Greensburg, and Samuel Biestel, of Universal, Pa., and four sisters, Mrs. Hannah Logan, of Pittsburgh; Mrs. Blanche Harold, of Greensburg; Mrs. Rose Brown, of Gilliner, Pa., and Mrs. Elizabeth Bowers, of Somerset, Pa.

James Martin

James Martin, 82, of 352 South Aiken avenue, died yesterday. He came to Pittsburgh from Belfast, Ireland, in 1867 and located in Old Allegheny. He engaged in the millinery business until 1900, when he became a millinery manufacturers' representative here. Mr. Martin continued active in this position until he retired last May 1. He was a trustee of Christ Methodist Episcopal Church, a member of Washington Lodge No. 253, A. F. & A. M., Pennsylvania Consistory, the Shrine and Masonic Veterans' Association. He leaves two daughters, Mrs. Bessie M. Hochswender and Mrs. Thomas McNeil, both of Pittsburgh.

Grossman Funeral

Funeral services for William G. Grossman, retired building contractor, who died at his home, 422 Pressley street, North Side, Thursday, will be held at the home at 2:30 p. m. tomorrow. Interment will be Monday morning in Uniondale Cemetery. He was a member of the Central Presbyterian Church, and Post No. 88, G. A. R. Surviving are two daughters, Mrs. Millie Armstrong and Mrs. Anna Schatzman, and two sons, Edward C. and Albert S. Grossman.

Armstrong J. Septer

Armstrong J. Septer, 79, a former Pittsburgher, died Monday in Hollywood, Cal. He leaves his widow, four daughters, Mrs. B. A. Harding, of Los Angeles; Miss Marie Septer, of Hollywood; Mrs. Joseph McC. Reed, of Pittsburgh, and Mrs. Edith Blaine, of Oakmont, and three sons, S. Claude, of Hollywood; Walter K., of Duquesne, and J. Cline Septer, of Oakmont.

HOSPITAL DRIVE ATTAINS GOAL

CANONSBURG, July 6.—Canonsburg has sent its $100,000 campaign for the Canonsburg General Hospital over the top. A final meeting of workers held in the Elks club announced subscriptions of $105,033. The total is expected to climb higher when final returns are in.

Charles G. Schade, general chairman of the campaign was given an ovation for his work. Speakers were T. A. Straub, who has been a member of the hospital board since it was founded; Miss Olive N. McWilliams, Mrs. W. C. Black, H. L. Cockine, Dr. J. C. Kelso, T. S. Grier, J. J. Foley, W. H. Dunlop, Mrs. S. L. Van Eman, Adolph, Seman, C. M. Greer and H. L. Giles.

Bridgeville to Hold Picnic at Kennywood

A community picnic under auspices of the Bridgeville Chamber of Commerce will be held in Kennywood Park July 29. Special trains will carry the picnickers to the park.

The Sun-Telegraph Fifteen Cent Pattern

6514

LADIES' APRON.

Cretonne in black with a pattern of red blossoms was selected for this model. One may select dimity, chintz, sateen or unbleached muslin. Binding rickrack braid or stitchery will form a suitable finish for this style. It has a long panel at the center of the front to which side sections are joined that flare gracefully below the hips. Straps are attached to the shoulder edges of the front and these crossed in the back are attached to the sides of the apron, holding it in position.

The pattern is cut in four sizes: Small, medium, large and extra large. To make the apron for a medium size will require 1¾ yards of 36-inch material. To finish with bias seam tape or binding as illustrated in the large view will require 8¾ yards 1½ inches wide.

COUPON.

This pattern will be sent on receipt of 15 cents (silver or 2c and 1c stamps). Make number, name, address, etc., plain. Send to Pattern Department. The Pittsburgh Sun-Telegraph, Pittsburgh, Pa.

No. 6514. Size.....

Name .....

Street and No. .....

City ..... State ....

$5,000 GRANT LOST BY WIFE

Mrs. Marguerite Berardino, of the East End, was deprived of a cash allowance of $5,000 from her husband, Michael Berardino, wealthy New Kensington banker, granted for her support in desertion and non-support court, under an opinion by Justice W. H. Keller of the Superior Court, recorded here.

A monthly allowance of $200 for her support was approved by the decision. The opinion held that the allowance granted was contrary to custom.

The opinion stated that Mrs. Berardino had just grounds for leaving her husband.

In another opinion Sydney L. Stark, of the East End, lost his appeal to the Superior Court from an allowance of $8 a week to his wife, Mrs. Margaret Stark, of Wilkinsburg, for the maintenance of their four-year-old son, Robert. He contended that his wife deserted him and that he was able and willing to provide a home for the son.

The Starks parted about two years ago and Mrs. Stark took the boy with her to Uniontown. Stark enlisted the assistance of a detective and brought the boy back to his home.

On a writ of habeas corpus, Mrs. Stark regained custody of the child and later procured the allowance of $8 weekly.

PRINCESS GETS DIVIDEND

UNIONTOWN, Pa., July 6.—Accrued dividends and interest from the estate of her father, John Niccolls, has been paid Princess Lida, of Thurn and Taxis, through an order made by Judge J. W. Dawson, of the Orphans' Court.

The order provided for the payment of $4,715.25 to the princess to meet current expenses. This amount represents the interest and dividends on amounts from the estates of J. V. Thompson and William Thompson.

J. V. Thompson formerly was trustee in the Niccolls estate, but when a shortage of $247,000 was discovered, he was dismissed by the court and ordered to pay the full claim. He pleaded "no funds" and later was declared in contempt of court. A bench warrant was issued for Thompson, but he was never arrested.

29 Pilots Are Left In King's Cup Race

BLACKPOOL, England, July 6.—(AP.)—Twenty-nine pilots of the original 41 who started from Hounslow yesterday in a race around Britain for a king's cup left again this morning on the second half of their journey. They are going to Heston airdrome by way of Newcastle, Leeds and Birmingham. The 12 competitors who dropped out yesterday all had engine trouble. There were no personal injuries. The three women are all going strong.

Parents, Teachers Select Officers

The Parent Teachers' Association of the John Burroughs Public School, Detroit street, has elected these officers: President, Mrs. T. L. Woessner; vice president, Mrs. George Hopf; secretary, Mrs. Mildred Schleigh; treasurer, Mrs. O. A. Lampus. The John Burroughs community playground, Spring Garden avenue near Detroit street, has been opened for the season under direction of the city Bureau of Recreation.

Arrested as Drunk, Sent to Hospital

Charles Boyle, 48, of 4616 Gladstone street, is in South Side Hospital suffering a lacerated forehead which required seven stitches and a probable fracture of the skull. He was arrested on the South Side by Patrolman G. Baquette on a charge of drunkenness. After he was brought into the police station, police discovered he was injured and removed him to the hospital.

Must Keep Peace Or Fight Elsewhere

George Adler, 23, of 1606 Rowland street, and William Miller, 22, of 155 South Eighteenth street, will have to do their fighting outside of the South Side district, said Magistrate George England when he fined them $5 and $10 respectively at a hearing held in South Side Police Court yesterday. The men were arrested by Patrolmen C. Gibbons at Carson and South Twenty-second streets, for fighting on the street.

Relief Committee Plans Lawn Fete

A lawn fete for the benefit of the Sick and Relief Committee of the Women's Community Association, Twenty-seventh Ward, will be held Tuesday night on the grounds of Brighton Road Presbyterian Church, Brighton road and Benton avenue. Mrs. N. J. Frank is general chairman.

Church Young People Arrange Outing

The young people of St. Peter's Evangelical Lutheran Church, Detroit street, near Spring Garden avenue, will hold an outing at Bear Pit, Riverview Park, next Monday evening. The church and Sunday School picnic will be held at the same place next Saturday.

Birthday Cards
McCLOY'S
642-644 Liberty Avenue

EVENING SUN-TELEGRAPH MARKETS

Loans Bring Slump

Blaw Knox Recedes

HEAVY SELLING BRINGS SLUMP IN STOCKS

General Electric, Public Service and Radio Hit; Allied Chemical Mounts

NEW YORK, July 6.—(AP.)—The stock market opened irregularly lower today, with the gain of $227,000,000 in brokers' loans tending to swell the normal volume of week-end selling.

General Electric slumped 3 points, and Radio, Public Service of New Jersey and Missouri Pacific sagged from 1 to 1¼ points. Allied Chemical, however, moved up a fraction to a new peak at 334, and American Power and Light sold 1⅝ points higher.

While Wall Street was not surprised at the large gain in Federal Reserve brokers' loans, which was indicated by the record total of Stock Exchange member loans announced for the end of June, it appeared to have had a sobering effect upon speculative sentiment, already somewhat apprehensive over the technical position of the market after its sustained rise.

Although traders have generally assumed that the Federal Reserve has adopted a hands-off policy, for the time being at least, the Federal Reserve condition statements disclosed that the system was again tightening credit by lightening its holdings of acceptances and government securities.

Auburn Auto and National Biscuit, which had sharp advances yesterday, fell back 5 and 3 points respectively. United States Steel opened with a block of 6,000 shares, off about a point, and quickly extended its loss to 1½. American Water Works, Westinghouse Electric and National Cash Register lost from 2 to 2½ points, and DuPont, Simmons, Anaconda, Columbia Gas, Radio, Keith Albee, Timken Roller Bearing and Underwood Elliott Fisher sagged a point and more.

Allied Chemical, however, extended its gain to a full point in a few sales, and Granby Copper and Warren Bros. moved up a point each.

Foreign exchanges opened steady, with sterling cables unchanged at $4.84⅞.

BAR MILL DEAL UNDER WAY

BLOOMSBURG, Pa., July 6.—(AP.)—Merger of the steel bar mills of the East is under way, it was learned here today following conferences held over the holiday by bankers and officials of several of the interested concerns. A definite announcement, it was indicated, will not be forthcoming for some time, but officials hope to have the consolidation completed by September 1.

Plants reported to be interested in the proposed combine are the Danville Structural Steel Company, of which Chares M. Schwab is the owner; the Sweet Steel Company, of Williamsport; Franklin Steel Company, of Franklin, Pa.; Buffalo Steel Company, of Buffalo, N. Y., and two other plants, one in Syracuse, N. Y., and one in New England.

Charles H. Williams, of the Bankers Trust Company of New York, spent the Fourth of July here in conferences and returned to New York today. Officials of the Danville and Williamsport plants met Williams, and Schwab, it was said, participated in the conference by long distance telephone.

The steel bar industry is one of the few large industries of the country operating as a large number of independent units rather than as a large combine. The proposed merged company is expected to have a capitalization of $20,000,000 or more.

Fleischmann Sells Plant at Warren

YOUNGSTOWN, O., July 6.—Bessemer Limestone and Cement Company has purchased from Fleischmann Company, Cincinnati, a large plant west of Warren in Trumbull County, originally erected for the manufacture of yeast.

The plant was built by Ward Baking Company, and was operated only a short time. Since its sale to the Fleischmann interests it has been idle.

Oil Production In Mexico Down

TAMPICO, July 6.—Crude oil yield in Mexico in the week ended June 29 totaled 673,000 barrels, a daily average of 96,143 barrels, compared with 685,000 barrels, or 97,857 barrels daily in the preceding week. Light oils averaged 42,571 barrels, against 42,857 barrels the week before and heavy oils 53,571 barrels, against 55,000.

CHICAGO STOCKS

The following quotations on the Chicago Board of Trade are reported by A. E. Masten & Co.:

WHEAT—	Year Ago Close.	Yesterday Close.	Open'g Today.
July	1 33½	1 22⅞	1 23½
September	1 36¼	1 25	1 25½
December	1 40⅞	1 33⅝	1 34½
CORN—			
July	1 06¼	98	98⅝
September	99⅝	98¼	99⅜
December	83¾	95¼	96
OATS—			
July	51⅞	47⅜	47
September	49	47½	48
December	48	50⅝	50⅜
RYE—			
July	1 18⅝	95½	98
September	1 14⅝	1 00⅝	1 02½
December	1 16¼	1 05¼	1 06¼
LARD—			
July	12 10	11 85	....
September	12 10	12 17	12 22
October	12 67½	12 32	12 45
RIBS—			
July	13 00	....	....
September	12 32½	....	....
October	12 32½	....	....
BELLIES—			
July	15 15	14 77	....
September	15 30	15 15	....
October	15 37½	....	....

NEW YORK CLOSE WITH NET CHANGES

SATURDAY, JULY 6, 1929.

Div.	STOCKS	Open	High	Low	Close	Chge.
	—A—					
2	Adams Millis	31¼	31¼	31¼	31¼	+ ⅜
	Advance Ru.	37½	39¼	37½	39¼	+2½
	Do pref...	59	60	59	60	+1
	Ahumada Ld	1¾	1¾	1¾	1¾	0
2	Air Reductn.	158½	158½	153	153¾	+ ⅜
2.50	Airway Elec	42⅞	42⅞	42⅞	42⅞	+ ⅛
	Alax Rubber	5⅝	5⅝	5⅝	5⅝	— ⅛
	Alaska Jun..	6¼	6½	6¼	6⅜	+ ⅛
	Alb P W Pap	18	18	18	18	.....
	Allegheny C	41	41¼	40¾	41⅛	+ ⅛
5.50	Do pfd ww	106	106	105¼	105¾	— ¼
6	All Ch & Dye	334	339	334	338	+4¼
7	Allis-Chal ..	270	270	270	270	—3
2	Amerada Cor	32	32⅝	31⅝	32	—1¼
5R	Am Brk Note	133	134	133	134	+1
	Am Rest Sug	15	15	15	15	.....
	Am Risch M	58½	58½	57	57	—1
2.40	Am Br S Fdy	56	56½	56	56½	+ ½
	Am Hr Rov.	30⅛	30⅛	30⅛	30⅛	— ⅜
4B	Amer Can..	158¾	158¾	157¼	157¾	— ½
6	Am Car & F	100¾	100¾	98	98	—2½
	Am Chain...	.....	.....	.....	.....	.....
7	Do pref...	80	80	80	80	0
2	Am Chicle..	65½	65½	65	65	0
	Am Com Ale	44½	48¾	44½	48	+3⅛
	Am For Pow	114	116	114	116	+2
7	Do pref...	105	105	105	105	+ ¼
1	Am Haw Stm	33½	33½	33½	33½	+ ⅛
3.60	Am Home Pr	72½	72¾	72½	72¾	+ ¼
3B	Am Ice Sec..	43¾	43½	43¼	43⅜	+ ⅜
2A	Am Internat.	71¼	71⅞	71¼	71¾	—1½
8	Am Locomot.	126½	126¾	125¾	126⅛	+ ½
7	Do pref...	116	116	116	116	.....
4	Am Mch Fdy	170¼	174½	170¼	174½	.....
4	Am Metal....	65	65	65	65	+ ½
6	Do 6% pref	120½	120½	120½	120½	.....
1A	Am Pow & L	143⅞	148¾	141½	142½	0
8	Do 5% pref	78¾	78¾	78½	78½	.....
6	Do 6% pf st	81¼	81¼	81	81	— ⅛
6	Do 5% pref	99½	99½	99¼	99¼	— ⅛
1.80	Am Rad St S	48¾	49½	48⅝	49¼	+ ⅛
	Am Republics	45¼	45⅛	45¼	45¼	— ⅜
	Am Rolling..	121¾	121¾	119¾	120¼	+ ¼
8	Am Seating	32⅞	32⅞	32¾	32¾	— ⅛
8	Am Shipbldg	88	88	88	88	0
4	Am Sm & Re	110	110¼	109½	110¼	— ⅛
2	Am Steel Fd	66½	66½	65¾	65¾	— ⅜
2	Am Stores...	71½	71½	71½	71¼	—1⅛
	Am Sugar....	.....	.....	.....	.....	.....
7	Do pref...	106	107½	106	107¼	+2
3	Am Sumatra..	38	38	38	38	— ⅛
9	Am Tel & Tel	229¼	232⅝	228¼	232½	+4½
8	Am Tobacco.	177	178¼	177	178¾	+ ⅜
8	Do B.....	178¾	178¾	178½	178	— ½
3	Am Type Fd	146	146	146	146	0
1A	Am Wat Wks	138	140	138	140	— ¼
	Am Woolen..	.....	.....	.....	.....	.....
	Do pref...	40¼	40¼	40¼	40¼	— ¼
	Am Writ Pap	.....	.....	.....	.....	.....
	Do ctfs....	12½	12½	12½	12½	.....
7	Anacond Cop	117½	118½	117¾	117⅞	— ¼
3	Anacon W&C	69⅝	69¾	69⅝	69⅝	.....
2.40	Anchor Cap.	46¼	46¼	46¼	46¼	—1⅛
2	Andes Cop...	52⅝	53⅛	52⅝	52⅝	— ⅛
3	Arch Dan M.	30¼	30½	29⅞	29⅞	— ⅛
	Arm of Ill A	12½	13¼	12½	13⅛	+ ⅛
	Arm of Ill B	6¾	7	6¾	7	+ ⅛
2.50	Assoc Dry G	49⅝	49⅞	49⅝	49⅞	— ⅛
10	Atch T & S F	244¾	248¼	243	245¼	+3
10B	Atl Coast L	199	200	199	200	+1
	Atl G & W I	63¾	63¾	62¾	62¾	— ⅜
1.25B	Atlantic Ref.	75	77⅞	74⅞	77	+1¾
	Atlas Tack..	15	15	15	15	0
4W	Auburn Auto	875	875	870	875	—5
	Austin Nich.	6⅛	6¼	6⅛	6¼	.....
	Auto Sales..	81	81	81	81	+ ⅜
	—B—					
7	Baldwin Loc.	.....	.....	.....	.....	.....
7	Do pref...	120	121	120	121	+3
6	Balt & Ohio.	129⅜	129⅛	128½	129	0
4	Do pref...	77¾	77¾	77¾	77⅝	+1⅜
6.50	Bamberg pfd	108	108	108	108	0
3.50	Bangor & At	79¼	79¼	79¼	79¼	— ⅛
2	Barker Bros.	27⅞	28	27⅝	28	0
2	Barnsdal Co.	41½	42½	41½	42	0
	Beacon Oil..	28	28½	28	28	+ ¼
3	Beech-Nt Pg	84½	84½	84½	85½	—1
	Belg Nat Ry	.....	.....	.....	.....	.....
4.16	Do prior pf	82¾	82¾	82¾	82¾	+ ⅛
2	Bendix Aviat	92½	93	91½	92¾	+ ⅛
3	Best & Co....	92½	92½	92½	92½	+ ⅛
4	Beth Steel...	112⅛	112⅜	111¼	111½	— ¼
7	Do 7% pref	118	118½	117⅞	117⅞	— ⅛
4.50B	Bohn Alum..	126½	126½	126½	126½	+1
	Borden Co...	93⅞	94	93⅛	94	0
4	Borg Warner	120½	121	120¼	121	+ ⅜
	Brikgs Mfg.	35½	38¾	35½	38	+3
	British Steel	3½	3½	3½	3½	.....
3	Brkwy Mot T	49	49	48¾	48¾	— ⅛
4	Bkln Manhat	62¼	62¼	62¼	62¼	0
6	Do pref...	85	85¼	85	85¼	+ ¼
5	Bkln Un Gas	202½	208	202½	203	+ ¼
3	Brunswk BC	40⅝	40⅝	40⅝	40⅝	— ⅛
	Brunswick T	26	26	26	26	.....
1	Bucy & Erie	32⅜	33¼	32½	33⅛	+1⅛
2.50	Do CV pref	44⅛	45¾	44⅛	45⅛	+ ⅝
5B	Burghs Ad M	316	316¾	316	316¾	.....
2A	Bush Termnl	61	62	61	61¾	— ¼
7	Do deb....	103¼	104½	103¼	104¼	0
	Byers (A M)	142¾	142¾	141½	141½	—2½
	—C—					
4	Calif Packng	75⅝	75⅝	75⅝	75⅝	+ ⅛
	Calahn Z&L	1⅞	2	1⅞	1⅞	.....
	Calu & Ariz.	130	131¼	130	131¼	— ⅜
10	Calu & Hecla	42⅜	43	42⅜	43	— ⅜
5	Can D G Ale	88½	89	88⅝	89	0
10	Canada Pac.	240	242⅞	239¾	242	+2¼
2.80	Cannon Mills	86¼	87	86¼	87	+¾
6	Case Thr Ma	352	360	352	355	+23
3	Celotex Co..	59	59	59	59	— ½
2	Cen Alloy Sti	47	47¾	46⅞	47	+ ⅜
6	Cerro De Pas	99¼	99¾	99¼	99¼	+ ⅜
	Certain-Teed	24⅝	24½	24½	24½	— ⅜
2	Chesapke Crp	80¼	80¾	80½	80½	— ⅛
10	Ches & Ohio	248	244	243	244	0
	Chic & Alton	7½	7½	7¼	7¼	0
	Do pref...	9¾	9¾	9½	9½	— ¼
	Chic & E Ill	36	34½	36	34¾	— ¼
	Do pref...	62	62	61½	61½	— ½
	Chi Gt Wstn	16½	17	16	16	—1
	Ch M & St P	35	36⅜	35	36¼	+ ½
	Do pref...	55½	55⅞	55⅝	55½	— ¼
4	Chic & N W	92½	92⅞	91½	91¾	— ⅜
	Chi Pne Tool	35	36¼	34⅝	36¼	+1¼
3.50	Do pref...	52¼	52¼	52	52	— ¼
7	Chi R I & P	133½	133½	133½	133½	0
7	Do 7% pref	105⅞	105⅞	105⅝	105⅞	.....
2.40	Childs Co....	72	72¼	71⅝	72¼	+ ⅜
3	Chrysler Mot	78¾	79⅜	77½	78¾	+ ¼
3.60	City Ice & F	52	52	52	52	0
	City Stores..	19½	19½	19½	19½	— ⅛
5	Cluett Peaby	59	59	59	59	— ½
3	Coca-Cola ..	143½	143½	142½	142¾	— ⅝
	Do A.....	46½	46½	46½	46½	— ½
	Colins & Alk	56¼	56¼	55⅞	56¼	— ½
	Col Fuel & I	64½	65½	64¼	65	— ½
4.50B	Columb Carb	196½	199	196½	199	— ½
2	Col Gas & El	82½	83⅜	82½	83¼	+ ¼
1.15	Col Graphone	69¼	69⅞	68¾	69½	+ ¼
2	Comm Credit	50⅞	50⅞	50½	50¾	— ¼
6.50	Do 1st pref	100½	100½	100½	100½	0
4A	Comm Inv T	168⅞	169¾	167½	167½	—2½
	Do warnts	45	55	45	55	+9½
8	Comm Solv..	435	435	435	435	—8¾
3	Comm Power	220	220	220	220	—1
	Congoleum ..	22	22⅜	22	22¼	— ⅜
7	Cons Cigare.	75⅞	75⅞	75⅝	75⅝	— ¼
3	Consol Gas..	125⅝	127	125½	127	+ ¾
5	Do pref....	98	98	98	98	0
6	ConRRofC pf	54	55	54	55	....
	Cons Textile	2⅞	3	2⅞	3	+ ¼
1.20	Container A.	14¾	14¾	14¼	14¼	0
	Cont Bak A.	82⅞	89	82	88	+6
	Do B.....	13¼	14¼	13	14¼	+1
8	Do pref...	96½	97	96	97	+ ⅜
2.50	Cont Can....	78⅛	79¼	78	78⅝	+ ¾
2	Cont Insur..	89	89¾	89	89⅛	—1⅜
.80	Cont Motors	15½	15½	15¼	15¼	— ⅛
	Cont Oil Co.	34⅜	34¼	34½	34½	— ⅝
3B	Corn Prod...	101½	105⅛	101½	105⅛	+3¼
2A	Coty Inc....	66	67½	65¾	67	+1¼
	Crex Carpet.	30⅛	30¼	30⅛	30¼	+ ⅛
1	Crosley Rad	91	92	91	92	+ ¾
	Crown Cork.	59⅞	60⅜	59	60⅜	— ⅛
5	Crucible Sti..	103¾	104	103⅝	104	+ ⅛
	Cuba C Sug.	3	3	3	3	0
	Do pref...	8½	9	8½	9	+1
	Cuba Co....	14⅜	15⅞	14⅝	15⅞	+1⅜
	Cub Am Sug	13⅝	13¾	13⅝	13¾	+ ⅛
	Cub Dom Sug	2⅝	2⅝	2⅝	2⅝	.....
1	Curtiss Aero	158¼	158¼	158¼	158¼	— ½
3.50	Cutler Hamr	77½	78	77¼	77¼	+1¾
	—D—					
	Davison Che	55	55½	54	55½	+ ½
1 60H	Debenhm Sec	34¼	34¼	34¼	34¼	.....
9	Del & Hud.	213⅜	214¼	213¼	213¾	+ ½
7B	Del L & W.	128¼	132¾	128⅛	132½	+5¼
	Den R G pref	69	69	69	69	— ¼
2 70B	Dev&Reyn A	50½	50½	50½	50½	+ ⅛
1	Dome Mines.	9⅝	9⅝	9⅝	9⅝	— ⅛
1.20	Domin Stores	47	48¼	47	48¾	+1⅛
4	Drug Incorp.	111¾	111¾	111⅛	111⅛	— ⅞
4A	Dunhill Inter	49⅝	49⅝	48¼	49	— ⅛
4	Du Pont D N	201	201	198	198¼	—3¼
	—E—					
8B	Eastman K..	191	205¼	191	205¼	+11¾
3	Eaton Axle..	61⅜	63	61⅜	61½	—3
6	Elec Auto Lt	166½	166½	166½	166½	+ ⅜
1	El Pow & Lt	77¼	77⅞	76⅜	77⅞	+ ⅛
7	Do pref..	106½	106½	106½	106½	— ½
5	Elec Sto Bat	82⅞	84¼	82⅞	84¼	+1⅜
5	Endict Johsn	69	69	69	69	+1½
1A	Engve Pub S	58⅝	58¾	58½	58¾	+ ⅛
	Erie R R....	29¾	29⅞	29⅛	29⅞	— ⅛
4	Eureka Vac.	51¼	51¼	51¼	51¼	0
	—F—					
8	Fairbks Mrse	45⅝	45¾	45¼	45¼	.....

Div.	STOCKS	Open	High	Low	Close	Chge.
.80	Fed Motor...	15½	16½	15½	16½	.....
2	Fid I'n F Ins	106½	107	106½	107	+ ½
1.80	First Nat Str	70	70¼	70	70	+ ¼
	Fisk Rubber	8⅛	8⅛	8⅛	8¼	0
	Do 1st pref	46½	46½	46¾	46½	+1¼
2.50B	Fleishman ..	89⅞	91	89¾	90¼	— ⅛
4	Fox Film A	86⅛	86⅞	86⅝	86⅝	+ ⅜
4	Freeport Tex	46¼	46¼	46¼	46¼	—1
	—G—					
	Gabriel Snub A	24¼	24¼	24	24¼	— ⅜
	Gardner Mot.	14¼	14¼	14¼	14¼	— ¼
4	Gen Am T Cr	93⅜	94	92¾	94	+1⅜
	Gen Asphalt.	84½	84½	84½	84½	+ ⅛
	Gen Cable...	45¼	45¼	45¼	45¼	—2¼
4	Gen Cigars..	70¾	71	70¾	71	.....
5B	Gen Electric.	351½	358	349⅞	352⅝	—1⅜
.60	Do special	11¼	11¾	11¼	11½	— ⅛
2B	Gen G & El A	80⅜	80⅜	80¼	80¼	0
2	Gen Mills....	73	73	73	73	— ⅜
2	Gen Motors..	76⅛	76¼	76	76¼	— ⅜
4	Gen O Adv A	.....	.....	.....	.....	.....
2	Do ctfs....	33	33	33	33	0
	Gen Pub Serv	62¾	63¼	62¾	63⅛	— ⅜
5	Gen Ry Sig..	117	117	116	116	—1¼
3.50B	Gen Refrac..	77½	77¼	77	77	— ⅜
5	Gillette S Ra	113	113½	112½	113⅛	— ½
1.50	Gildden Co..	63⅜	63¾	62½	63	— ¼
	Gobel Incorp	46¼	47	45¼	46⅝	+ ⅜
2.50	Gold Dust....	65½	66¾	65	66¾	+1¼
4	Goodrich B F	83	84⅜	82	84⅜	+2
	Goodyr T&R	127½	130	127¼	129⅝	— ¾
7	Do 1st pref	101½	101½	101½	101½	— ½
2.50	Goth Stk Hos	47½	48⅜	47½	48⅜	— ½
	Graham Pge.	31½	32¾	31½	32¾	+ ¼
7	Granby Cop..	32¼	32½	31¾	32¼	+ ¾
	Grand Union	24⅜	24¾	24⅜	24⅜	+ ⅝
3	Granite C Sti	44¼	44¼	44	44¼	0
1	Grant Co....	123½	125½	123⅜	125½	.....
1.25	Gt No Ore ctf	29½	29½	29⅜	29⅜	— ¼
5	Gt Northn pf	114¼	114¼	113⅜	113⅝	— ¼
5	Do pfd ctfs	109½	110½	109½	109½	0
2.80	Gt Wstn Sug	35¾	35¾	35¼	35¾	+ ¼
6	Greene C Cop	177¾	177¾	176¼	176¾	— ⅞
	Guan Sugar..	3	3	3	3	.....
	Gulf Mobile..	46½	46½	46¼	46¼	.....
4	Gulf States S	64½	65¼	64½	65½	— ⅝
	—H—					
	Hahn Dept S	34⅞	35⅝	34¼	35	+ ⅜
6.50	Do pref...	97	97¼	97	97¼	— ⅛
7	Hanna 1st pf	97	97	97	97	.....
2	Hartman A..	.....	.....	.....	.....	.....
1.20	Do B.....	24¾	24½	24¾	24½	+ ⅛
3	Hawaiian P..	64½	64½	64½	64½	.....
3	Hayes Body.	39½	39½	39	39½	+1
7B	Helme G W.	102	102	102	102	.....
	Hershey Ch..	92	92	92	92	—1
4	Do pref....	97⅞	97¼	97¼	97⅜	0
	Hoe & Co....	25¾	27	25¾	26¾	+1¾
2.75B	Holland Fur.	37	37	37	37	0
1.50	Houdle Her B	47¼	47¼	46⅛	46⅛	—1¾
	House Fince.	.....	.....	.....	.....	.....
3	Do pref....	49½	49½	49½	49½	.....
	Houston Oil.	83½	83½	82½	82⅝	+ ⅛
4.50B	Howe Sound.	70¼	70⅝	70¼	70⅜	— ⅛
5	Hudson Mot.	90⅛	90¼	89¾	90¼	+ ⅛
2A	Hupp Motor.	47⅛	47½	47¼	47½	+ ¼
	—I—					
7	Ill Central..	144	144	144	144	—1
2	Indpdt O & G	34¼	34¾	34¼	34⅜	+ ⅛
	Indian Mtcle.	21⅜	21⅜	21⅜	21⅜	+1⅛
	Indian Ref...	45	45	44¼	44½	0
	Do ctfs....	42¾	42¾	42¾	42⅞	— ⅜
4	Inspirat Cop.	45¼	46	45¼	45⅞	— ⅛
	Interb Rap T	22⅜	23	22⅜	23	0
	Intern Ag Ch	9	9	9	9	+ ⅛
5	Intern Bus M	220	225	220	224⅜	+5⅜
4	Internat Cem	82	82	82	82	0
2	Inter Combus	66¼	66⅝	65½	66	+ ½
2.50	Intern Harv.	110¼	113⅜	110¼	113⅜	+3⅜
3.20	Inter Mtch pf	83½	84	83½	84	+ ½
	Inter Mer M.	....	.....	.....	.....	.....
	Do pref....	46	46¼	44¾	44¾	—1⅜
.80	Intern Nickel	51½	51¾	51	51¼	+ ¼
2.40	Intern Paper	.....	.....	.....	.....	.....
2.40	Do A.....	30⅜	30⅝	30	30⅝	+ ⅜
	Do B.....	18¼	18¼	18¼	18¼	— ⅛
	Do C.....	13¼	13¼	13	13¼	+ ¼
2.50	Inter Pr Ink	49	49	49	49	—1
	IntNy ofCAm	.....	.....	.....	.....	.....
5	Do pref....	75	75	74	74	—1
2	Intern T & T	106⅜	110¼	104⅞	109¾	+3¾
2	Interste D S	69¾	69¾	69¾	69¾	.....
	—J—					
7	Jones & L pf	119¾	120	119¾	119¾	0
3	Johns Mnvle.	187½	187½	185	185	—8
	—K—					
5	K C Southn.	99¼	99¼	98¾	99	0
5	Kayser J....	56¾	56¾	55¾	56½	— ½
	Kelly Spgfld.	15⅝	15⅝	15½	15⅝	— ¼
	Kelsey H Wl	48⅜	48⅜	47⅞	47⅞	— ¾
	Kelvinator ..	16⅝	16⅝	16⅜	16½	0
4	Kennecot Cop	92¼	92⅞	91¾	92⅜	— ⅛
1	Kinney Co...	42	42	41¼	41¾	— ¼
	Kolster Rad.	37⅜	38½	37	38⅜	+ ⅜
1.50	Kraft Ph Ch	48	48	48	48	— ⅜
1.60	Kresge S S..	49½	49½	49	49	— ⅛
1	Kroger G&B	85	85¼	85	85¼	+ ½
1.34	Kruer & Tol	85⅝	85¾	85½	85½	— ⅛
	—L—					
8	Lambert	147¼	148¾	146¼	148	+ ½
	Lee Rub & T	14⅜	14¾	14⅜	14¾	+ ½
2.50	Leh P Cemnt	51	51	51	51	+ ½
7	Do pref...	108½	108½	108½	108½	+ ½
	Leh Val Coal	21⅝	21⅝	21	21	— ½
3	Lehn & Fink	50	50	50	50	— ⅞
5B	Liggett & M	89¾	89¾	89¾	89¾	— ¼
5B	Do B.....	89¾	89⅞	89¼	89⅞	+ ⅝
	Lima Locom.	54	54	53¾	53¾	+ ⅜
25B	Liquid Carb.	94	98¾	94	98½	+4
8B	Loews Corp.	58¼	59⅞	58	59⅞	+1⅝
6.50	Do pfd ww	93¼	93¼	93¼	93¼	.....
	Loft Candy..	9⅝	10¼	9½	10⅛	+ ½
	Long Bell A.	25	25	25	25	0
2.60	Loose Wiles.	70¾	70¼	68¼	69⅝	— ¾
	Lorillard Tob	25⅛	25⅛	24⅞	25⅛	+ ⅜
	Louisiana Oil	12⅝	12⅝	12⅝	12⅝	+ ⅛
1.75	LouveG&E A	44¼	44¼	44¼	44¼	— ½
7	Louisvle & N	147¾	147¾	147¼	147¾	—1
3	Ludlum Steel	101⅞	108¾	101¼	108¼	+6¼
	—M—					
6	Mack U Trck	98¾	99½	98¾	99½	—1
2A	Macy R H Co	200	200	200	200	— ½
1.50	Madison S G	18½	18½	18½	18½	0
5	Magma Cop..	69½	69½	68¾	68¾	+ ¼
	Mallinson ...	25⅞	26⅞	25¼	25¾	+ ⅛
	Man El Sup..	28¼	30¼	28¼	29⅜	+1⅛
5	Man Mod Gu	34	34	34	34	— ⅜
6	Marland Oil.	34¼	35	34¼	35	0
4	Marmon Mot	89⅝	89⅞	89⅛	89⅞	0
	Math

EVENING SUN-TELEGRAPH MARKETS

New York Curb Market | *Stock Exchange Topics*

Forbes

Legge, Ex-Farm Boy, Unusual; Speculation Warming Up.

By B. C. FORBES

ALEXANDER H. LEGGE, the ex-farm boy President Hoover has been fortunate in persuading to become chairman (for one year) of the Federal Farm Board, ranks among the ablest of America's corporation heads. He is an unusual type.

He has a horror of the limelight. He will talk, but not for quotation. Born on a farm and engaged in farm work until 24, he has retained his individuality. Certain popular phases of city life have no appeal whatsoever to him.

Since he entered the employ of the McCormick Reaper Company nearly 40 years ago, in a humble capacity, he has won his way to the presidency of the International Harvester Company by the extraordinarily diligent exercise of innate ability. He had neither friends nor fortune to boost him. He rose by push, not by pull. Like most country boys, he early learned to look upon hard work as life's normal lot.

This is not the first time he has responded to an appeal to serve his country. He was vice chairman of the War Industries Board during the war and manager of the Allied Purchasing Commission. His rare organizing skill will now be brought into play on a colossal scale. Doubtless it was this phase of the task which appealed most to him.

Incidentally, it says something for the character and the business principles of the head of the "Harvester Trust" that he received the endorsement of 150 farm organizations for his new job. Obviously, our farm population must have felt that he has given them a square deal. President Hoover, our farmers—and even the rest of us—are to be congratulated on this choice.

THOMAS E. WILSON, the Chicago packer, returning this week from a four months' trip to South America, said to me:

"I am tremendously impressed by the progress both Argentine and Brazil are making agriculturally and industrially. They have advanced much more than is generally understood in the United States. And they are headed for even faster progress. Both are great countries, with unquestionably a great future. This country would do well to cultivate the closest possible relations with them so as to build up neutral business relations."

Slow transportation between the United States and South America long has been a drawback. But better ships are now entering the service, and arrangements are being perfected for an excellent air line. Improved communication should do something to direct more South American travel to the United States; heretofore the first-class traveling facilities to Europe have drawn most of the business.

STOCK marketwise the biggest fortunes are being made in utilities, especially companies involved in consolidations. Not a few utility shares have more than doubled in price since the early part of this year.

Stocks in which Sidney Mitchell, of Electric Bond and Share, etc., has been interested have been among the star performers. For example, Mr. Mitchell's pet company, Electric Investors, has advanced from 77 to 217. This was virtually an investment trust organized by Mr. Mitchell before investment trusts came into vogue. Its holdings are mainly utilities, and, naturally, the management have been well posted on all that has been transpiring. Another issue, less well known, Securities Corporation General, has advanced more than $300 a share. Splitups of both stocks should shortly be in order.

The Stone & Webster offering, at par, has already, before actual distribution of the shares, gone up some 20 points, and the insiders declare the stock is worth substantially more. Samuel Insull's offering of 250,000 additional Insull Utilities Investment shares less than two weeks ago promptly shot up 20 per cent in market value.

One word of caution: Don't figure on any gigantic Pacific Coast consolidation embracing, among others, California's two main companies, Pacific Gas and Electric and Southern California Edison. The principal insiders tell me that their attitude is thumbs down.

DISTINCTLY greater public interest is being manifested in the stock market. The buying is more discriminatory than it was during the speculative fever earlier in the year.

The next important group to be taken in hand promises to be the rails. Most good railway stocks are still on a more attractive investment basis than the majority of industrials which have been spectacularly boomed.

Some day the good oil stocks will come into their own. They look the cheapest of all. But just when the real upward movement will set in, nobody can foretell.

MY guess is that, after this month, money rates will become distinctly easier. Unless, of course, the country again goes speculation crazy.

(Copyright, 1929, by B. C. Forbes.)

Additional Stock Offering Is Sold

The Central States Electric Corporation has sold to a group headed by Dillon, Read & Co. and including Stone & Webster and Blodgett Incorporated, E. H. Rollins & Sons, Dominick & Dominick and Shields & Co., Incorporated, of an additional $1,550,000 Central States Electric Corporation convertible preferred stock, optional series of 1929. This entire additional amount has been sold.

NORMALCY NEAR IN AVIATION INDUSTRY

United Aircraft Official Sees Business Reaching Normal Output Stage

NEW YORK, July 6.—"Aeroplane production of the Pratt & Whitney Aircraft Company, subsidiary of the United Aircraft & Transport Corporation, is at capacity with engine shipments for the past quarter averaging more than 200 monthly," Frederick B. Rentschler, president, said to the Wall Street Journal. "A year ago this time we were shipping an average of between 50 and 60 engines monthly. Last month was a record month with engine shipments numbering 216.

"At present we are not limited in engine production to sales, but as to how willingly we can and will increase the output. We cannot sacrifice a high grade of engine for the sake of increased production. We are trying to raise Pratt & Whitney's output to 250 engines a month. This figure, however, is about the capacity of the present plant. In August, however, we should commence work on the new plant. This plant, when completed, will increase our floor space to 662,000 square feet, as against the floor space of the old plant of 162,000.

"We have not noticed any slowing down in the demand for aircraft. On the contrary, it seems to be increasing. We are beginning to reach a period of normalcy in the industry, where the good, established aviation concerns may expect a continuation of their normal rate of increased business."

PRICE SECONDARY

Questioned regarding aircraft prices and their outlook, Mr. Rentschler stated, "I don't believe the public will buy either planes or engines on prices for some time to come. This period will last until we become standardized and, accordingly, our products are on a more competitive basis. We are making so many improvements in engine and plane designs, and there seems to be so many still to be made, that this period is far away."

Regarding the possibilities of the Diesel engine in airplanes, Mr. Rentschler said: "The Diesels are fundamentally a heavier type of motor than our present internal combustion engines. The tendency in aircraft motors has been to the lower weight per horsepower, and it is hard to believe that we will turn around and go in the other direction. I do not believe the Diesel engine will ever compare in weight per horsepower to the internal combustion type.

"The heavy low-grade fuel oil used on the Diesel also does not seem to me to be practical for airplane use. This is due to the fact that operating in cold weather the oil becomes too thick. On the other hand, if a low grade fuel oil is not used the price goes up. We still believe in the radial type of air-cooled internal combustion engine and will continue to do so until we find better.

"We believe that the field in airplane engines lies in the larger horsepower class and for that reason we have not built motors in the 150 and 200 horsepower class. By concentrating on our two motors the 'Wasp' and the 'Hornet,' we have a much more effective manufacturing situation."

FOREIGN MARKETS

"There is an extremely good outlook for this country's airplanes and engines in foreign fields. During the past 15 months, for instance, the subsidiaries of the United Aircraft and Transport Corporation have exported nearly $2,000,000 of aircraft products. Mr. Mead, our chief engineer, is now in Munich, Germany, at the Bavarian Motor Works, which has the exclusive manufacturing and sales rights to the Pratt & Whitney engines, and production of our motors is now beginning at that plant.

"I am not concerned about the invasion of this country by European aircraft. Up to four years ago we were behind Europe in aircraft design and products, but since then we have gone ahead steadily, so that we now compare more than favorably.

"The Boeing Company is making marked progress in the government and commercial field. The company now has approximately $4,500,000 of unfilled orders on hand, which insures practically capacity production for the remainder of the year.

"The company's Boeing-95 mail plane is now on the commercial markets and in service on practically all of the larger air mail lines. The large tri-motored transport plane has been in service on our Pacific and Western lines for six months now with fine results. We expect to keep this ship in operation on our lines for another six months before putting it on the commercial market.

"Our commercial business is now three times larger than the government business. This should soon be increased to a 4-1 ratio."

Profitable Half for Goodrich Company

AKRON, July 6.—The B. F. Goodrich Company net earnings for the first six months of this year exceeded $5,000,000 after charges and federal taxes, against net profit of $3,512,023 for the full year 1928, and net loss of $1,574,889 in the first half of 1929.

After preferred dividend requirements, balance for the half year just ended is equal to more than $4.50 a share on about 950,000 common shares.

NEW YORK CURB MARKET

Following is the list of transactions on the New York Curb Exchange, giving all stocks and bonds traded (00 omitted in sales column of stock list; 000 omitted in sales column of bond list):

STOCKS.

Sales.		High.	Low.	11:45.
4	Acoustic Prod..	3⅞	3⅞	3⅞
5	Aero Industries.	16⅝	16⅝	16⅝
2	Alexander Indus	14	14	14
2	Allied Aviat ...	13½	13½	13½
14	Allied P & Lt..	84¼	83	83
1	Alpha Port Cem	44	44	44
1	Alum Co Am...	340	340	340
1	Alum Goods ...	29⅝	29⅝	29⅝
1	Am Beverage ..	15	15	15
1	Am Chain	22⅝	22⅝	22⅝
4	Am Cit P&L A	66⅜	66¼	66¼
12	Do B	46	44	44
6	Am Com Pow A	25	24⅞	25
4	Do B	30⅞	30	30⅞
1	Do war	7⅜	7⅜	7⅜
8	Am Cont Oilfds	½	½	½
15	Am Cyan B.....	54⅝	54	54
1	Am Dept Stores	13⅜	13⅜	13⅜
*50	Do pfd	85	85	85
1	Am & F Pow w	93	93	93
5	Am Gas & Elec	207	207	207
1	Do pfd	103	103	103
4	Am Lt & Trac..	280	278	280
4	Am Sol & Ch...	29⅞	29	29
45	Am Sup-Pow ..	51¼	50⅛	51
2	Am Thread pf.	3¾	3⅝	3¾
1	Anch P Fence.	42	42	42
4	Anglo Ch C Nit	35	35	35
3	Arizona Gl.....	3⅜	3⅛	3⅛
4	Arizona Pow...	55⅞	55½	55⅞
2	Ark Nat Gas ...	8⅞	8⅞	8⅞
4	do A	9⅜	9¼	9⅜
1	Armstrong CkN.	70⅞	70⅞	70⅞
1	Asso Dye&Pr...	14	14	14
8	Asso El Ind Ltd	11⅝	11½	11⅝
3	Asso G&El	52¼	52	52
5	do rts	7⅜	7	7
18	do new rts...	2⅛	2⅛	2⅛
4	Asso Laund A..	10	10	10
3	Atlantic Cst Fh	60	60	60
5	Atl Frt & Sug..	⅞	⅞	⅞
2	Autom VM cvt.	20	20	20
5	Aviation Corp..	15⅞	15¾	15¾
1	do Amer	66½	66½	66½
1	Aviation Cred..	17	17	17
1	Am Penu	9¼	9¼	9¼
4	Blauner's	50	49¾	50
4	Blaw Knox	42	40½	42
2	Bliss Co	47⅛	46	46
1	Brit-Am Oil Crp	50	50	50
2	Brit-Am Tob B.	30¾	30⅜	30⅜
1	Budd (EG) Mfg	21⅛	21⅛	21⅛
1	Buff Niag&E Po	100	100	100
2	Do A	100	99⅞	100
1	Burma Corp Ltd	4½	4½	4½
2	Bur Add Mach.	64¾	64½	64½
6	Cable Rad Tube	15¼	15	15
8	CAM Co vtc.....	4⅜	4¼	4⅜
2	Can Marc Wirel	7⅜	7⅜	7⅜
2	Capitol Admn A	47	47	47
1	Carib Synd new.	4¼	4¼	4¼
5	Cent At States.	12	11¼	12
3	Cent Pub Svc A	45⅜	45⅜	45⅜
8	Cent States Elec	148½	146	147
8	Do cvt pf.....	251	249	251
20	Do new	51	48⅞	51
2	Do cvt pf n..	126¼	124	126¼
1	Centrifugal Pipe	8	8	8
1	Chain Str Stock	32½	32½	32½
5	Checker Cab ...	86	84¾	86
51	Cities Service ..	36¾	36⅝	36⅝
1	Clev Elect Illum	79	79	79
1	CohnHall&Marx	48¾	48⅜	48⅜
4	Colombian Synd	⅞	⅞	⅞
11	Col El & Pow..	18¼	16⅛	16⅛
2	Col Graph rcpt	67	67	67
1	Comwlth Pw pf	101	101	101
115	Comwlth & Sou	25⅜	25⅛	25⅛
180	Do war	10¼	10	10⅛
1	Comstock Tun n	1¼	1¼	1¼
4	Cons Cop Min..	11⅞	11⅞	11⅞
15	Cons Dair Prd n	38	37½	37½
3	Cons Film Ind..	21⅝	21⅜	21⅜
1	Cons G&E Balt	135	135	135
4	Cons Laudry Cor	16¼	16	16⅛
1	Cons Royalty ..	6⅜	6⅜	6⅜
5	Contl Diamond..	37	36½	37
4	Contl Oil vtc....	21¼	20¾	21¼
3	Cosden Oil.....	82½	81	82½
2	Creole Syndic...	8	8	8
1	Crosse & Blk pf	50½	50½	50½
4	Curtiss Flying..	22⅞	22⅜	22⅜
15	Curtiss Wright..	28¼	28	28
5	Do A.....	39⅜	39	39
1	Do war.....	11½	11½	11½
2	Darby Pet.....	16¼	16	16¼
2	Davis Drug ctf.	15	15	15
5	DeForest Radio.	13⅜	13⅜	13⅜
2	Derby Oil.....	10⅛	10⅛	10⅛
3	Det Aircraft....	15⅛	15	15
*20	Dixon Crucible..	166	166	166
3	Durant Motor...	12	12	12
1	Duz Inc ctfs....	1¼	1¼	1¼
5	Elsler Elec.....	25¾	25½	25¾
21	El Bd & Share..	124⅞	123¼	124½
21	Do rights.....	5¾	5⅝	5⅝
2	El Shareholders	47½	46⅜	46⅞
11	Do preferred..	116	115½	116
2	*Eagle Pic Lead	17⅞	17⅞	17⅞
2	El Bond&Sh pfd	205¼	205¼	205¼
1	Evans Wallo Ld	18⅞	18⅞	18⅞
1	Fandango Ltd..	2¾	2¾	2¾
1	Fiat Corp	27⅜	27⅜	27⅜
1	Financial Invest	28¼	28¼	28¼
5	Fokker Aircraft	47⅝	47⅝	47⅝
1	Foltis Fischer ..	26⅞	26⅞	26⅞
5	Ford Mot Can A	48⅜	47½	47⅝
*25	Do B	70½	70½	70½
15	Ford Motor Ltd..	15⅛	15	15⅛
4	Fox Theater A.	22⅜	22⅜	22⅜
15	Freshman Chas.	8⅛	8	8
1	Gal Houston El.	19¼	19¼	19¼
1	Gamewell Co....	80¼	80¼	80¼
4	Garlock Pack...	31¼	31¼	31¼
2	Gen Am Inv rts	13	13	13
5	Gen Bak new...	8	8	8
2	Do pref	71½	71½	71½
4	Gen El Eng rcts	12⅝	12½	12⅝
4	Gen Ldy Mch n	21	20⅞	21
15	Gen Rlty & Util	25½	24	24
5	Do pref	93⅞	93¾	93⅞
15	Goldman S Trad	107⅛	107	107
1	Gold Seal Elec..	22¾	22¾	22¾
5	Granaphone rts.	33¼	33¼	33¼
1	Greenfield T&D.	16	16	16
1	Grigsby Grunow	149	149	149
1	Guardian Fire..	66¾	66¾	66¾
4	Gulf Oil Crp Pa	177⅛	175⅛	177⅛
3	Haygart Corp...	62½	62½	62½
4	Hecla Min.....	17½	17¼	17¼
16	Hir Wal G&W..	20¼	20	20
1	Hires Co.....	24½	24½	24½
2	Holl Gold Min.	5½	5½	5½
1	Horn & Hard...	52⅛	52⅛	52⅛
1	Hud Bay M & S	17⅛	17⅛	17⅛
1	Hygrade Food..	34⅞	34⅞	34⅞
3	Imp Oil Can nw	28	28	28
1	Ind Pipe Line..	104	104	104
9	Insur Shares....	22⅛	21½	22⅛
4	Inter Petrol.....	1⅜	1⅜	1⅜
9	Internat Petrol.	26½	26½	26½
9	Int Proj new...	27½	27	27
1	Inter Shoe.....	73¼	73¼	73¼
4	Int Utilities A.	48⅝	48½	48½
1	Iron Cap Cop	4⅜	4⅜	4⅜
7	Irving Air Chu	30⅜	30⅜	30⅜
1	Int Marine new	26⅛	26⅛	26⅛
1	Ital Superpower	19⅛	19⅛	19⅛
4	Jonas Naumbrg	8	8	8
2	Keystone Aircft	43⅝	43⅝	43⅝
6	Kirkland Gold..	⅛	⅛	⅛
4	Kolster Brandes	6⅝	6¼	6⅜
1	Land Co Fla....	25	25	25
5	Lerner Stores...	3¾	3¾	3¾
2	Lily Cup	22⅞	22⅝	22⅞
1	Loew's war	5	5	5
2	Lone St Gas rts	6⅜	6¾	6¾
1	Louisian L & E	8⅝	8⅝	8⅝
1	Manning Bow A	18¼	18¼	18¼
49	Marc Int Mar..	27⅞	27⅝	27⅞
2	Marion S Shov	25	25	25
2	Mas Val Mines	1½	1½	1½
6	Mav Bottl Co..	5¼	5¼	5¼
2	May Flow Asso	75½	75½	75½
1	Mem Nat Gas.	14¼	14¼	14¾
6	Merritt C & Sc	33¼	32⅞	33¼
1	Metal Min.....	19½	19½	19½
6	Mid West Util	223½	220	221½
6	Midl Roy cv pf	29½	29	29
8	Miss K Pip Line	30⅞	29½	29½
49	Mont Ward rts.	16¼	16⅛	16⅛
1	Natl Aviation...	68	68	68
4	Nat Fam Strs..	35	35	35
1	Nat Investors..	35	35	35
1	Nat Rub Mach..	34⅛	34⅛	34⅛
5	Nat Thea Sup..	21⅜	21⅛	21⅛
2	N J Zinc.....	78⅛	78⅛	78⅛
19	Newmont Min..	214¾	213¼	213¼
1	New Or Gt NRR	22	22	22
3	N Y Honduras.	38	38	38
4	N Y Tel 6% pf.	62	62½	62⅞
38	Niagara Hud P	23¾	23½	23¾
3	Do A ws.....	9	8⅞	8⅞
1	Niles Bem Pond	59⅞	59⅞	59⅞
1	Nipissing Mines	2¾	2¾	2¾
15	Noranda Mines.	61⅜	60⅞	50⅞
3	No Am Aviation	16¾	16¾	16¾
4	N States Pow A	205	204¾	204¾
7	Northeast Pow.	66¼	65¾	66
2	Ohio Cop.....	2	1⅞	2
2	Ohio Oil	71⅝	71⅝	71⅝
1	Ohio Seamless Tube	62	62	62
1	Overseas Secur.	53⅛	53⅛	53⅛
1	Packard Electr.	34½	34½	34½
14	Packard Mo nw	27⅞	27¾	27⅞
2	PantepecOil Ven	6	6	6
4	Paramount Cab	22⅛	21	22½
1	Penney Co	120¼	120¼	120¼
80	*Penney A pfd..	97¾	97¾	97¾
1	Penn Mex Fuel	27½	27½	27½
54	Pennroad Corp.	23⅞	23½	23¾
1	Penn Wat&Pow	101⅝	101⅝	101⅝
6	Penn Lt&Pow A	48⅞	48⅞	48⅞
12	Petrol Co.....	28	27¾	27¾
2	Philip Morris...	1⅝	1⅝	1⅝
3	Do A.....	9	9	9
1	Pierce Govern..	27⅝	27⅝	27⅝
7	Pitney Bow nw	29½	29¼	29¾
4	Plymouth Oil...	24⅞	23⅞	23⅞
3	Potrero Sugar..	7	7	7
7	Pow & Alex Inc	79⅜	76½	79
2	Pruden Invest..	27¼	27¼	27¼
*50	Pug Sd Pow pf	100½	99½	99½
*100	Ry & Lt Sec....	90½	90½	90½
2	Rainbo L Pd A	36⅛	36	36
3	Ray Bestos.....	92	91	92
1	Do cod.....	90	90	90
1	Rell Managem.	34⅝	34⅝	34⅝
2	Repetti Candy..	2	2	2
1	Reyn Metal pf.	68⅜	68⅜	68⅜
2	Roch Cent Pow	41⅛	41⅛	41⅛
1	Rockland L & P	32	32	32
2	Salt Creek Prod	19	18¾	19
12	Selected Indust.	23⅜	23	23
1	Do p pfd.....	63½	63½	63½
3	Sentry Saf Cont	20	19¾	19¾
9	Servel Inc vtc..	17⅜	17⅛	17⅜
1	Sheaffer Pen....	52⅝	52⅝	52⅝
4	Sikorsky Aviat..	49	48⅝	48⅝
15	Sil Gel Cor vtc.	37½	37⅛	37⅛
*20	Smith A O.....	221	220	221
1	S'east P&L ptpf	85	85	85
1	South Cal EdBpf	25¼	25¼	25¼
2	Do C pf.....	24	24	24
2	So Cities Util A	40¼	39¾	40¼
2	Sou'west Dair..	12¾	12¾	12¾
6	Span & Gen Cor	37⅞	35⅞	37⅝
81	Stand Brands...	37	36¾	36¾
15	Stand Oil Ind..	56⅞	56¼	56⅞
3	Stand Pow & Lt	83⅝	82	82
*100	Stand Screw ..	170	169½	170
8	Starrett Corp...	31⅜	30⅝	30⅝
8	Stein Cosmetics.	21¾	21½	21¾
1	Swiss Am El pf	98⅞	98⅞	98⅞
1	Taggert Corp ..	50¼	50¼	50¼
16	Thermoid Co ...	32⅝	32¼	32½
2	Third Nat Inv..	50	50	50
2	Thomp Star pfd	51	51	51
3	Transamer Corp	137	137	137
16	Trans Air Trans	31¾	31⅝	31½
2	Do ctfs	30	30	30
13	Transh Oil rts..	1	1	1
3	Tri Cont Cor pf	104	104	104
1	Triplex Saf Glss	18⅞	18⅞	18⅞
*20	Tub Art Sk B ct	359	351	359
3	Union N G Can.	44½	44½	44½
12	Union Tobacco..	7⅜	6	6
35	United Corp rts	4¾	4⅝	4⅝
3	Unit Dry Dock..	18½	18¼	18¼
52	Unit East Min..	½	7-16	½
2	United Gas.....	24¾	24½	24½
8	Unit Gas Imp...	246⅞	244	244
121	Un Gas Imp rts.	2⅞	2¾	2¾
36	Un L & Pow A..	48½	47⅝	48½
6	Do pfd ctf....	107⅜	107	107¼
6	U S Finishing..	144	142	144
5	United Stores...	22⅛	22⅛	22⅛
4	Do A.....	45⅝	45½	45½
8	Unit Verde Ext.	17¼	17⅛	17⅛
2	Unity Gold Min.	1⅛	1⅛	1⅛
2	Utilities Equit..	27¼	27¼	27¼
5	Utilities Powr..	27⅜	27⅜	27⅜
6	Util P&Lt ctf..	35⅞	34⅞	35⅞
3	Util & Indust...	26	25½	25½
3	Venezulan Pet..	4	3⅞	4
5	Vick Fin	17⅝	17½	17⅝
1	Vogt Mfg Co...	33¼	33¼	33¼
1	Walgreen Co ..	89⅞	89⅛	89⅞
4	Walker Mines .	4¼	4¼	4¼
1	West Air Ex rts	6⅜	6⅛	6⅜
6	Zonite Prod	34⅛	34	34

DOMESTIC BONDS.

5	Alab Pow 5s '56..	99⅞	99⅞	99⅞
3	Do 4½s '67.....	92¾	92⅝	92⅞
1	All Pack 5s '39...	47⅛	47⅛	47⅛
6	Am G & E 5s '28..	95⅞	95	95
1	Am P & L 6s 2016	104	104	104
7	Appal Pow 5s '56..	96	96	96⅛
2	Capitol Admin 5s'53	104⅛	104	104⅛
6	Carolina P&L 5s '56	98	98	98
2	Cent St El 5s '48..	85	85	85
4	Cities Ser 5s '66..	86⅝	86⅝	86⅝
2	Cities S Gas 5½s'42	87⅛	87⅛	87⅛
56	Cit S Pow 5½s '57	92⅝	92	92⅛
5	Cont G&El 5s '58..	88	88	88
5	Cont Oil 5½s '37..	93	93	93
1	Det In Bdg 6½s'52	89	89	89
5	Dix G Gas 5½s'34	79⅞	79¼	79⅝
2	E Pas N Gs 6½s'43	107	107	107
3	Fla P&Lt 5s '54..	88⅛	88¼	88⅛
5	Gen Lndry 6½s'37	90½	90	90
6	Georgia Pow 5s '67	99⅛	99⅛	99⅛
2	Grand Trk 6½s '36	106⅞	106⅞	106⅞
5	Houst G G 6½s '43	77⅜	77⅛	77⅛
2	Ill P&Lt 5½s B '54	99	99	99
1	Indianap P&L 5s'57	97¾	97¾	97¾
1	Int Pow Sec 7s '57	96	96	96
1	Int Sec Corp 5s '47	86⅛	86⅛	86⅛
10	Invest Co 5s '47	97	97	97
1	Koppers G&C 5s '47	97¼	97¼	97¼
61	Lehi P S 6s A 2026	103	102	103
1	Libby McN&L 5s '42	91	91	91
4	Louis P&L 5s '57..	92	92	92
6	Mass Gas 5½s '46.	102	102	102
1	Milw G&El 4½s '67	96½	96½	96½
1	Munson Stm6½s'37	112	112	112
1	N P & L 6s 2026..	104	104	104
3	Nat Trade Jnl 6s'38	78	78	78
6	N E G & E 5s '47.	89	89	89
10	N Y P & L 4½s '67	91¾	91¾	91¾
2	Ohio River Ed 5s'51	98	97½	98
2	Penn P&L 5s B '52	99¼	99¼	99¼
2	Do 5s D '53	100¼	100¼	100¼
15	Rel Bronze 6s '44..	99½	99½	99½
27	Richfd O 6s '44...	99⅞	99⅞	99⅞
12	Roch C Pow 5s '53	87⅝	87	87
1	San An P S 5s '58.	92	92	92
5	Schulte RE6s'35ww	80¼	80¼	80¼
79	SEP&L6s 2025 ww.	102⅝	101⅞	102⅝
1	Staley Mfg 6s '42..	98⅛	98⅛	98⅛
2	Std P & L 6s '37..	97⅞	97⅞	97⅞
1	Un Lt & Ry 5½s'52	88½	88½	88½
1	U S Rub 6½s '36..	95½	95½	95½
9	Util P & L 5s '59.	89⅞	89⅝	89⅞
1	V Camp Pkg 6s '48	84	84	84
3	West Pow 5½s'57.	151¼	151¼	151¼

FOREIGN BONDS.

7	Berlin El 6s '59...	91	90½	90½
1	BuenAirProv 7½s'47	103½	103½	103½
1	BuenAirProv 7s '52	101¾	101¾	101¾
5	DeptCauVal 7s '48..	87	86⅞	86⅞
8	ElecPowGer 6½s'58	89¾	89¾	89¾
5	Europ Mtg 7s '61..	86	86	86
2	FinlndBk 7s '44..	100	100	100
2	Fin RM Bk 6s '61..	85½	85½	85½
1	Gelsenkir 6s '43...	89½	89½	89½
1	GerConMun 6s '47..	86	86	86
1	HambrgEl 5½s '38.	83¾	83¾	83¾
1	Ital Super	76¾	76¾	76¾
15	JugSlaMtgBk 7s'57	77½	77½	77½
3	Russ 6½s ctfsNC'19	13	13	13
26	UnitStSVk 6½s'47A	92	91¼	92

Total stock sales today, 851,000 shares; total stock sales year ago, 231,000 shares; total bond sales today, $583,000; total bond sales year ago, $1,321,000.

*Actual sales. (Ex-dividend. ‡Ex-rights.

REPUBLIC JULY TRADE GOOD

YOUNGSTOWN, July 6.—July business is better than expected with Republic Iron and Steel, advises President E. T. McCleary. Good business may also be expected early in the coming fall, he predicts.

The Republic company is proceeding with improvements at its Trumbull works in Warren, involving conversion of sheet mill units into tin mills and installation of modern heating furnaces.

Plans for new steam electric power plant are nearing completion, and will be approved shortly. The new plant is designed to utilize waste gases from the blast furnaces. Electric drives will be installed for the blooming mills.

American Oil Men Confer in Europe

NEW YORK, July 6.—(AP.)—The New York Times says that a committee of American oil executives will go to Europe to confer with European leaders in the industry in an effort to adjust world oil problems, which are assuming such serious proportions as to threaten open conflict.

One member of the committee, R. C. Holmes, president of the Tenas Corporation, already is on his way to Europe. Two others, James A. Moffett, vice president of the Standard Oil Company of New Jersey, and George P. Whaley, president of the Vacuum Oil Company, will sail Sunday night on the Aquitania. They will be joined in Europe by other American oil officials. Primarily, the purpose of the trip is to study the question of gas

EVENING SUN-TELEGRAPH MARKETS

FINANCE LOOKS TO SOUTH FOR LEADERS

Little Rock, Ark., Becomes Cradle for Industrial Heads; Man-Power Needed

By MERRYLE STANLEY RUKEYSER.

NEW YORK, July 6.—The forthcoming elevation of Charles S. McCain, president of the National Park Bank, to the presidency of the Chase National Bank, with which his institution will be merged, directs attention to the extent to which Little Rock, Ark., has become a cradle for national business and financial leaders.

In recent years, besides Mr. McCain, at least a score of enterprising young men from Little Rock have been called North to fill responsible executive posts in a wide variety of financial and industrial fields. Among the best known of this group is Samuel Reyburn, president of Lord & Taylor, and of the Associated Dry Goods Company. Until called to his present work, Mr. Reyburn, at the vanguard of the Little Rock invasion on the North, was president of a bank which was a rival of the Little Rock institution which Mr. McCain headed. Mr. Reyburn was chosen by northern bankers to head a group of stores previously dominated by the Claflin institution. Under Mr. Reyburn's sagacious leadership, the Associated Dry Goods Company and its constituent stores have experienced a large measure of prosperity.

HOLD KEY POSITIONS

Others in the scattered ex-Little Rock colony, all of whom were close friends in the southern city, include Mr. McCain's brother, W. R. McCain, who is vice president and secretary of the Aetna Life Insurance Company at Hartford. Two others of the group are also in Hartford—F. C. Hatfield is vice president of the Phoenix and Charles E. Miller is vice president of the National Fire Insurance Company.

M. L. Bell, formerl of Little Rick, is general counsel and executive vice president of the Rock Island. Hugh Nell is vice president and secretary of the Southern Pacific. E. M. Allen is executive vice president of the National Surety Company. Hugh D. Hart is first vice president of the Penn Mutual Life Insurance Company at Philadelphia. C. P. Perrie is president of James McCreery's New York Department Store. Moreover, several others are in key positions in banks in St. Louis.

I asked several members of the group why the rest of the country had shown such appreciation of Little Rock men.

The composite explanation is that the city is small enough to give men diversified experience, and because it is the largest city in the state, the capital, the chief railroad center, and a city with long standing traditions, it gave its sons experience in the types of problems that arise in great metropolitan centers.

SOUTH IS PROLIFIC

The South as a whole has been prolific in yielding business leaders to the North in recent years. Percy Johnson, president of the Chemical Bank and Trust Company, is from Kentucky, and John Edgerton, president of the National Association of Manufacturers, is from Tennessee.

With the industrial renaissance of the South, the district south of the Mason and Dixon line in the coming decade will doubtless make a stronger bid to hold its most enterprising citizens. There has been in recent years some migration of Northern business men to the South to open factories and to establish branch offices.

Of course, the South is not the only section that has furnished outstanding New Yorkers. New York is a national center, not a local place, and its foremost business and financial executives include natives from all parts of the country.

MAN-POWER NEEDED

As the responsibilities of business become larger, mergers become more and more a question of manpower. Large capitalists are always making a diligent search for executives who measure up to the new responsibilities, and the quest frequently goes to smaller cities, where as a rule men get a more all-round experience. In large urban centers, men who start at the bottom frequently drift into highly specialized departments of an institution, and do not get an opportunity to view the problems of the business as a whole—which incidentally is the task of the major executives.

Sir Josiah Stamp, British economist, director of the Bank of England and railroad president, has been called the Owen D. Young, of England. Like Mr. Young, Sir Josiah combines business acumen with an extraordinary sense of social responsibility and scholarship. In commenting on the Young reparations pact in a recent speech, Sir Josiah remarked: "The advantages of the scheme which has been agreed upon are so great as to outweigh any deficiencies in details. Those who do not take a serious view of the situation of the civilized world in relation to a common standard of value might not see anything in the Bank of International Settlements, but a reparations institution with potentialties for certain encouragement on existing interests. But those who regard the use of gold as lying at the root of most other problems will see in this proposal possibilities of the highest ultimate importance to world peace."

Evidently, Sir Josiah sees in the new bank an entering wedge for a monetary esperanto, a common medium for international exchange.

CROSS-COUNTRY AIR SERVICE TOMORROW

Transcontinental's Planes Ready to Embark on Coast-to-Coast Flights

WASHINGTON, July 6.—(AP.)—Business history records few more daring ventures than that which culminates Monday when the Transcontinental Air Transport's big planes, one on each side of America, take to the air with full passenger loads to inaugurate ocean-to-ocean service.

More than $3,000,000 has been spent by the transport company before a cent of return is obtained, and huge additional sums have been laid out by the co-operating railroads, the Pennsylvania and Santa Fe. Moreover, the promoters are coldly calculating on taking regular and steady loss, running to large daily totals, for at least a year in operation before business develops on which expenses can be paid.

In spite of that outlook, and before a public plane completes the scheduled continental jump, so certain are transport executives of the public demand for the flying journey that negotiations have already been opened for the acquisition of more and bigger planes to augment the service. Paul A. Henderson, operating vice president of T. A. T., hurried back to Washington this week from a dress rehearsal flight over the route, and has set the wheels turning for the enlargement.

"Really, our transcontinental flying service starts Sunday," he said, "when the Pennsylvania passenger train pulls out of New York at 6:05 p. m., with the passengers who transfer to our ship leaving Port Columbus at 8:15 a. m., Monday. At 8:45 a. m., the eastbound plane departs from Los Angeles. Capacity at the start is limited to 10 passengers per day, and the last notice I have estimates that about 200 advance bookings have been made. Some of them run clear ahead until October, so that we are not yet guaranteed loads for present equipment.

SPEED WITH COMFORT

"We can't tell yet how heavy the travel will be, but it is certain that speed and comfort will appeal to Americans. At present the fare is high, just short of $350, but it can be cut when we get volume, which we hope to do rather quickly. To show one advantage, on the trial trip, we dropped down from the high air to the transfer station at Kingman, Ariz., with our passengers cool and comfortable, and found a ground temperature of 114 degrees, through which train riders have to roll for hours.

Everything is as ritzy as possible in our arrangements, from the interior decorations of the trimotored wasp cabin planes to the landing stations and grounds, because at the inception the appeal is confined rather sharply to people who pay for and demand luxury. When the speed and safety is demonstrated, we can cut down rates and handle numbers. At the start, it will cost us $1.50 a mile to fly these big planes. This cost will come down, perhaps come down fast, and will be put under attack from two directions.

"First, we shall have planes of larger capacity, and that is what our present negotiations contemplate. Next, we shall have more planes. The beginning operation has much the expense character that the New York Central would have if it got all its four track line through New York to Chicago, with signals, stations, and equipment, only to use it for a single train a day. As we run the number of planes up, the cost per mile will drop, and we can follow it down with the rate. At that, we don't expect the line to earn for its first year."

Cleveland Reserve Bank Statement

CLEVELAND, O., July 6.—The following is the condition of the Federal Reserve Bank at the close of business July 3:

In thousands of dollars.

RESOURCES.

Gold with Federal Reserve agent	$154,241
Gold redemption fund with U. S. Treasury	4,750
Gold held exclusively against F. R. notes	158,991
Gold settlement fund with F. R. Board	83,875
Gold and gold certificates held by banks	43,938
Total gold reserves	$288,804
Reserves other than gold	11,697
Total reserves	$300,501
Non-reserve cash	3,486
Bills discounted:	
Secured by U. S. Government obligations	$ 55,480
Other bills discounted	34,018
Total bills discounted	$ 89,498
Bills bought in open market	5,093
U. S. Government securities:	
Bonds	548
Treasury notes	26,816
Certificates of indebtedness	1
Total U. S. Government securities	27,365
Total bills and securities	121,956
Due from foreign banks	74
Uncollected items	69,861
Bank premises	6,535
All other resources	1,133
Total resources	$503,546

LIABILITIES.

Federal Reserve notes in actual circulation	$203,238
Deposits:	
Member bank-reserve account	$187,297
Government	1,073
Foreign bank	730
Other deposits	1,313
Total deposits	190,413
Deferred availability items	65,889
Capital paid in	15,139
Surplus	26,345
All otehr liabilities	2,522
Total liabilities	$503,546

Ratio of total reserves to deposit and Federal Reserve not liabilities combined, 76.03%, compared with 77.0% last week.

Sperry Advances Flour 20 Cents

SAN FRANCISCO, July 6.—Sperry Flour Company, subsidiary of General Mills, advanced the price of drifted snow 98s flour to $7.40 a barrel from $7.20.

Gasoline and Naphtha

Kerosene	16c
Gasoline, motor	17c
Gasoline, 68-70 degrees	20c
Ethyl gasoline	30c

NEW YORK BOND MARKET

NEW YORK, July 6.—(AP.)—Transactions in the most active bonds on the New York Stock Exchange today were as follows, 000 omitted in sales column (United States bonds in dollars and thirty-seconds of dollars):

U. S. GOVERNMENT BONDS.

Sales.		High.	Low.	Last.
65	Liberty 3½s '32-47	96.28	96.27	96.28
21	Do 1st 4¼s	99.10	99.4	99.10
33	Do 4th 4¼s	99.16	99.14	99.16
52	Treas 4¼s '47-52	108.4	108.4	108.4
15	Do 4s '44-54	104.8	104.8	104.8

CORPORATION BONDS.

Sales.		High.	Low.	Last.
2	A Straus 5½s '43	112	112	112
42	Ally Corp 5s '44	102¼	102¼	102½
92	Do 5s '49	101¾	101¾	101¾
2	Allis Chal 5s '37	99¾	99¾	99¾
8	Am Internat 5½s '49	109¾	109¾	109¾
2	Am Smelting 5s	101¾	101	101
1	Am Sugar Ref 6s	103	103	103
4	Am Tel&Tel 5½s	105¾	105	105
7	Do col 5s '46	102	102	102
4	Do sf 5s '60	102¾	102¾	102¾
2	Anacon Cop 7s '38	178¾	178¾	178¾
6	Do 6s '33	104¾	104¾	104¾
1	Anz C Nitrate 7s	93½	93½	93½
5	Arm&Co Del 5½s	88½	88	88
1	Do rest 4½s	89¾	89¼	89¼
37	At&SF cvt 4¼s'48	136	135	136
9	Do gen 4s	91¼	91¼	91¼
85	Am I G 5½s	106	106	106
4	Atl & Dan 1st 4s	91½	91½	91½
8	Atlan G & W I 5s	73	73½	74½
5	Atlan Ref deb 5s	100¾	100½	100½
1	Balt & O rfg 6s 95	108	108	108
1	Do 1st 5s	102½	102½	102½
2	Do rfg 5s	100½	100½	100½
1	Do cvt 4½s	97½	97½	97½
1	Do gold 4s	90½	90½	90½
2	Do 5s ser D	100½	100½	100½
1	Bell T P 1st 5s C60	104½	104½	104½
2	Beth Steel con 6s A	104½	104½	104¾
1	Do con 5½s	102¼	102½	102½
1	Do p m 5s	100	100	100
5	Bost & Me 5s '67	94¾	94¾	95¾
3	Bkln Edis gen 5s A	103	103	103
1	Buff R&P gen 5s	99½	99½	100
3	Cal Pet 5½s '38	90½	90½	90½
8	Can N Ry 4½s '30	99¼	99¼	99¼
1	Do 4½s '57	93	93	93
4	Can Nor sf 7s	111	111	111
4	Can Pac 4½s '46	91¼	91¼	91¾
24	C of Ga 5s C '59	97	96½	96¾
1	Central Pac 5s	100	100	100
1	Certainteed 5½s '48	75	75	75
9	Ches Corp 5s '47	99¾	99¾	99¾
2	C & O con 5s	101¾	101¾	101¾
5	Do cvt 4½s '30	99¼	99¼	99¼
4	Chic & Alton 3s	66	65½	66
2	C B & Q 4½s '77	95¼	95¼	95¼
1	Chic & E Ill 5s '51	78	78	78
1	Chic Gt Western 4s	65	65	65
5	CM&StP gen 4½s E	91¼	91¼	91¼
25	Do adj 5s 2000	74	74	74¼
7	Chic & R W 5½s	107¼	107¼	107¼
7	Chicago Railway 5s	83	83	83
1	Ch R I & P 4½s '52	90½	90½	90¾
	Do rfg 4s	85½	85½	86½
6	Ch Un Sta 5s 1944	100¾	100¾	100¾
4	Ch& W Ind 5½s '62	102	102	102
5	Chile Cop 5s '47	94¾	94½	94¾
7	CCC&StL rfg 5s D	100	100	100
1	Columbia G&E5s'52	99¾	99¾	99¾
4	Comi Inv Tr 5½s'49	98	98	98
1	Con Coal Md 5s	67	67	67
10	Cons Gas NY5½s'45	103½	104¾	104¾
1	Consumers Pow 5s	101¼	101¼	101¾
5	Crown Seal&C 6s'47	98½	98½	98½
4	Crown Will 6s '51	99½	99½	99½
1	Cuba Nor Ry 5½s	90½	90½	90½
2	Cub-Am Sug col 8s	100½	100½	100½
1	Del & Hud rfg 4s	91½	91½	91½
1	Den G&El 5s stp	97½	97¾	97¼
1	D&RG West rfg 5s	85¾	85¾	85¾
13	Dodge Br dib 6s '40	101	101¾	101¾
5	Dold J Pkg 6s	15	15	15
3	Donner Stol rfg 7s	102	102	102
6	Duq Lt 4½s A '67	97	96½	96½
2	Erie 1st cn 4s 'fd	101¾	101¾	101¾
4	Do rf&imp 5s '67	94¾	94	94¾
12	Do 1st cn pr ln4s	82¾	82¼	82¼
2	Do gen lien 4s	76¾	74¼	74¼
1	Fed Lt 1st 6s st '42	101	101	101
4	Do 6s B '54	98¾	98½	98½
3	Fisk Rub 8s	104	104	104
1	Fla E Cst 5s '74	68¾	68¾	68¾
1	Fonda J & Gl 4½s	33	33	33
1	Gen Asphalt 6s '39	105¼	105½	105½
1	Gen Cable 5½s '47	98¼	98¼	98¼
21	Gen Mtr Ac 6s '37	100¾	100¾	100¾
2	Gen Pil 5 s'40	100¾	100¼	100¼
3	Goodrich B F 6½s	107¼	107	107½
5	Goodyr T&R 5s '57	91¾	91¾	91¾
114	Gt North Ry 7s A	109½	108¾	109¼
2	Do 5½s B	106½	106¼	106¼
4	Gulf Sts Stl 5½s'42	97½	97½	97½
7	Hud Coal 5s A '62	74¾	74½	74½
18	Hud & Man rfg 5sA	89	88½	88½
2	Do adj inc 5s	78	77¼	77¼
4	Hum O & R 5½s	100¼	100¼	100¾
1	Do 5s '37	100¼	100¼	100¼
2	Ill Bell Tel 5s	102¾	102¾	102¾
1	Ill Cent 6½s	108	108	108
1	Do 4½s	97¼	97¼	97¼
1	ICCStL&CO 4½s'63	94	94	94
2	Ill Steel deb 4½s	97¼	97¼	97¼
5	Inspiratn Cop 6½s	101¾	101¼	101¾
13	Int Cement 5s '48	100½	99¾	100¼
10	Int Gt Nor adj 6s	89½	89¼	89½
1	Do 5s '56 C	94	94	94
25	Int Match 5s '47	95	95	95
2	Int Paper rfg 6s A	91½	91½	91¼
1	Int Rys C A 6½s'47	96½	96½	97¼
	Do 6s	93¾	93¾	93¾
136	Int T&T cvt 4½s'39	159½	157½	159¼
4	K C Term 1st 4s	86½	86½	86¾
2	Kentucky Cent 4s	86	86	86
2	Kresge Found 6s	101¾	101¼	101¼
1	L&N&S gold 4s '31	97¾	97¾	97¾
1	Lehi V P con 4s2003	84	84	84
5	Lehi V H Ter 5s '34	103½	103½	103¼
2	Liew's Inc 6s ex-w	96	95½	95½
5	Lorillard 5½s '37	86	86	86
4	Louis & N unff 4s	91½	91½	91¼
4	Manati Sug 7½s '42	93¾	93½	93½
2	Market St Ry 7s	91	90½	90½
4	Midvale Stl cvt 5s	99½	99½	99¼
5	Mil ERy&L 1st5s61B	99¼	99¼	99¼
10	M & St L 1st rfg4s	22	22	22
1	MK&Tex new pl 4s	95¼	95¼	99¼
1	Mo Pac rfg 5s'65A	97	97	97
8	Do 5s '77 F	96½	96	96
3	Do 6s '78 G	96½	96¾	96¾
15	Do gen 4s	75	72½	72½
3	MontPow rfg5sA	103	100½	101
3	Morris&Co 1st 4½s	82	81½	82
6	NassauEl conds stp	90	90	90
4	NatDairy 5½s '48	97	96½	96½
2	Nat Rad 6½s '47	47½	47½	47½
1	NiRyMex 4½s'57asc	11	11½	11½
1	NO T&Tpen 4½s B	97½	97½	97½
3	NOPuSv 5s ctf '52A	91¾	91¾	91¾
15	Do 5s '55 B	90¾	90	90
1	NO Tex&Mex 5½s	103	102	102
15	NYC&HR rumal½s	103½	103	103½
1	NYC&StL 6s	100¾	100¾	100¾
5	Do 4½s C '78	93½	93½	93½
3	Do deb 6s	98	98	98
1	N Y Edis 5s '44	102	102	102
9	NYNH&H cvt 6s 48	128	127½	127½
2	Do col tr 6s '40	103¼	103½	103½
3	Do 1st&ref 4½s 67	88¼	88½	88¾
3	NYO&W 1st rfg 4s	64¼	64¼	64½
7	N Y Tel rfg 6s 41	105½	105½	105½
10	Do deb 6s '49	110¾	110	110¼
4	Do gen 4½s	98½	98½	98½
2	NYW&Bost 4½s	83	83	83
9	Niag Falls Pow 5s	100¾	100½	100½
13	N Am Cem 6½s 40	72	71	71
6	Nor Am Ed 5s '57	100¼	100¼	100¼
9	Nor Pac pr lien 4s	85¼	85½	85½
2	Do gen 3s	64¼	64¼	64½
2	Ohio Riv Edis 6s	105	105	105
1	Old R Coal Corp 6s	86½	86½	85½
2	Ore-Sh Line rfg 4s	99½	99½	99¼
6	Otis Steel 6s	102	101½	101½
2	Pac Gas& Elec 5s	100	100	100
1	Pac P&L 1st rfg 5s	99½	99½	99¼
1	Pac T & T 5s '37	100½	100½	100½
1	Do rfg 5s '52	102½	102½	102½
8	Paramnt Bway 5½s	99½	99	99
2	Para Fam Las 6s'47	98¼	98	98
1	Park Lex 6½s	82	82	82
3	Pathe Ex 7s '37 w	70½	70½	70½
1	Penn Dix 6s A '41	85	85	85
3	Penn R R 7s '30	101¼	101¼	101¼
16	Do gold 6½s	108¼	108	108
2	Do gen 5s '68	103¾	103½	103¾
3	Do 5s '64	102¾	102½	102½
1	Do 4½s '63	96½	96½	96½
3	Do gen 4½s	94	94	94
15	Phila Co 5s '67	97¾	97¾	97¾
1	Phil R C & I 5s	83	83	83
1	Philippine Ry 4s	34	34	34
2	Phillips Pet 5½s '39	89½	89½	89½
12	Pillsbury F M 6s	105	105	105
1	Port El Pow 6s '47	100¾	100¾	100¾
1	PR m Tob 6s	98	98	98
2	Pure Oil 5½s '37	97¾	97¼	97¾
1	Purity Bak 5s '48	97¼	97¼	97¼
2	Reading gen 4½s	95	95	95
2	Rem Arms sf 6s A	96	96	96
5	Rem R 5½s '47 w	83½	83	83½
4	Rep I&St 5½s	102	102	102
2	Roch G&El 7s '46	108	108	108
1	StLIM&S gen 5s	99	99	99
2	Do 4s R&G div	83½	83½	83½
8	St L&SF 4½s '78	87½	87½	87½
3	Do p lin 4s A	84½	84½	84¼
4	St L SW 1st 4s	83¾	83½	83½
1	Do con 4s	65¾	65¾	65¾
5	St PM&M con 6s	103¾	103¾	103¾
1	SA&A Pass 1st 4s	88¾	88¾	88¾
1	Schulco 6½s B	81½	81½	81¼
5	Seab Al con 6s	70½	69¾	70½
31	Do adj 5s	43¾	43	43¾
1	SharSt L H 5½s '48	96¾	96¾	96¾
1	Shell P Line 5s '52	93½	93½	93½
2	Shell Un 5s '47	95¾	95¼	95¾
13	Sinc C Oil col 7s	101½	101½	101½
8	Do 6½s	100	99½	100
5	Do 6s D 30	99½	99	99
8	Sinc Cr Oil 5½s '38	95	94¾	94¾
1	Sinc Pipe Lines 5s	93½	93½	93½
2	Smith Corp 6½s	101¾	101¾	101½
3	Sou Pac 4½s '65	91¾	91¾	91¾
1	Do rfg 4s '55	88¾	88¾	88¾
3	South Ry gen 6s	112¾	112¾	112¾
3	Do gen 4s	85½	85½	85½
2	Do 4s M & O Div	90½	90½	90½
1	S W Bell Tel 5s	101¾	101¾	101¾
10	St Oil N J deb 5s	101	101	101
2	St Oil N Y 4½s '51	95½	95	95
5	TennElPw rfg 6s A	104½	104½	104¼
2	Third Ave rfg 4s	57	57	57
10	Tr Cont Oil 6½s	98½	98½	98¼
1	Trumbull Stl 6s '40	101½	101½	101¾
3	Ulster & Del con 5s	79	79	79
1	Union Pac 4½s '67	99¼	99¼	99¼
2	Do 1st 4s	93¾	93½	93½
10	Do gold 4s '68	85¾	85¾	85¾
5	Unit Drg Del 5s 53	93½	93½	93½
2	U S Rubber 5s	89	89	89
3	U S Steel sf 5s	109	109	109
4	Utah Lt & Trac 5s	91½	91¾	91½
2	Utah Pow & Lt 5s	97¾	97½	97½
2	Va Ry & Pow 5s	99	99¼	99¼
3	Warn Sug rfg 7s'39	68	68	68
1	W P Pow 5½s F	104¼	104¼	104¼
7	Do 5s A	101	100½	101
6	West Elec 5s	102½	102½	102½
5	West Md 5½s A'77	97	97	97
3	Do 4s	79	79	79
4	West Pac 1st 5s	98	98	98
5	West Union 6½s	108¾	108¾	108¾
1	Do 5s '51	102	102	102
1	WVa C&C 6s'50	20½	20½	20½
6	Wheel Stl 5½s '48	100	100	100
1	Wick-Spen Stl rfg7s	43¼	43¼	43¼
10	Wilson&Co 1st 6s	99¾	99¾	99¾
17	Youngs S&T 5s '78	100	99¾	100

FOREIGN ISSUES.

Sales.		High.	Low.	Last.
1	Adriatic Elec 7s '52	96½	96½	96½
5	Alp Mont Stl 7s '55	96	96	96
2	Antioquia 7s '45 B	92	92	92
1	Antioquia 3d 7s '57	89½	89¼	89¼
3	Argentine 6s '58 B	99¾	99	99
	Do sf 6s '59 Oct.	99¾	99	99¾
10	Do 6s '60 Sept.	99	99	99
2	Do 6s '61 Feb	99¾	99¾	99¾
2	Do 6s '61 May	99½	99½	99½
1	Do 5½s '62	95	95	95
5	Australia 5s '55	94½	94¾	94¾
	Do 5s '57	94¼	94¼	94¼
9	Do 4½s '56	87½	87	87¼
1	Batav Pet 4½s '42	91¾	91¾	91¾
4	Belgium 7½s '45	115	114¾	114¾
10	Do 7s '55	107½	107½	107½
10	Belg St Ln 7s '56	106	105¾	106
9	Belgium 6s '55	100¼	100¼	100¼
1	Bergen 8s '45	110½	110¼	110¼
9	Berlin City 6s '58	88	88	88
4	Bolivia 8s '47	100¼	100¼	100¼
2	Do 7s 1969	85¾	85¾	85¾
1	Bordeaux 6s '34	99¾	99¾	99¾
11	Brazil 8s '41	105½	105½	105½
	Do 7½s '52	104¼	104½	104¼
6	Do 6½s 1926-27	91¾	91	91¾
22	Do 6½s 1927-57	91¾	91	91¾
4	Bremen 7s	100¾	100¾	100¾
1	British 5½s '29	99¾	99½	99½
13	Do 5½s '37	102¾	102¾	102¾
1	British 5s '47	98	98	98
10	Budapest 6s '27-62	78½	78½	78½
6	Buenos A 6½s '55	101½	101	101½
1	Do 6s '61	93	93	93
7	Canada 5s '52	101	100¾	101
3	Cauca Val 7½s '46	98	97¾	98
2	Chile Mtg Bk6½s'57	97	97	97
3	Do 6s '61	91¾	91¾	91¾
7	Chile 7s '42	101¼	101	101
1	Do 6s '61	91½	91½	91¼
24	Do 6s '61 Jan	93¾	93	93
15	Do 6s '61 Feb	92½	92½	92½
9	Do 6s '61 Sept	92½	92	92
1	Congos 4½s '56	92¾	92¾	92½
10	Colombia 6s '27-61	83¾	83½	83¾
5	Do 6s '28-61	83¾	83½	83¾
2	Copenhagen 5s '52	94¾	94¾	94¾
1	Cordoba 8s '42	86½	86½	86½
1	Cordoba City 7s '57	96	96	96
1	Costa Rica 7s '51	94¾	94¾	94¾
10	Cuba 5½s '53	101¼	101¼	101¼
3	Danish Mun 8s A	109	109	109
2	Denmark 6s '42	103½	103½	103½
2	Do 5½s '55	99¾	99¾	99¾
43	Do 4½s '62	87½	87¼	87¾
2	Deutsche Bk 6s	96½	96½	96¾
2	D E Ind sf 6s '62	102¾	102¾	102¾
2	Do 6s '47	102½	102½	102½
1	Est Ry ext sf 7s	102¾	102¾	102¾
1	Finl 7s '46 wwar	135	135	135
1	Do 7s '46 ex-war	93¾	93¾	93¾
2	Finland sf 7s '50	100	99¾	99¾
7	Do 6½s '56	95½	95	95½
3	Do 5½s '58	88¾	87½	87½
4	France 7½s '41	114¼	114	114
25	Do 7s '49	109½	109	109½
1	French St 8s 7s'49	102	102	102
7	Ger CABk 6s 38Apr	88¾	88¼	85¾
2	Do 6s '60 Oct	84	84	84
3	Ger ext loan 7s '49	106½	106	106½
1	Gt CEP Jan 6½s 50	93	93	93
2	Haiti 6s '53	98¾	98¾	98¾
10	Haseler Stl 6s '48	83¼	83¼	83½
10	Irish Free St 5s '60	96½	96½	96½
1	It Cr 7s '47 B	94	94	94
10	Ital Pub Util 7s	93¾	93¾	93¾
86	Italy 7s '51	95¾	95¾	95¾
11	Japan 6½s '54	100¼	100	100¼
6	Jap Ster Ln 4s '31	92¾	92¾	92¾
120	K & T 5s '59 war	97¾	95¾	97
5	Leipzig sfg 7s '47	99	99	99
1	Lmd E 7s '52 ex-w	96	96	96
6	Low Aus P 7½s '50	97¼	96¾	97¼
1	Lyons 6s '34	99½	99½	99½
4	Marseilles 6s '34	99¾	99½	99½
12	Milan City 6½s '52	89½	89½	89½
8	MontM&A 7s37ex-w	98¾	98¼	98¾
12	N S Wales 5s '57	91¾	90¾	91
2	Do 5s '58	91¾	91¾	90¾
1	Norway 6s '52	101	101	101
18	Do 6s '44	101½	101¼	101½
1	Do 6s '43	101½	101¼	101½
1	Norway 5½s '65	99¾	99¾	99¾
10	Nor Mun Bk 5s 67	92	92	92
1	Nor Hy El 5½s '57	89¾	89¾	89¾
2	Or Dev Ltd 6s'53	94¾	94¾	94¾
7	Do 5½s '58	84¾	84¾	84¾
5	Oslo City 6s '55	101½	101½	101½
3	Panama 5s A '63	93¾	92½	92½
1	Par-Lyons M 7s'58	103	103	103
3	Do 6s	99¾	99¾	99¾
5	Par-Or RR 5½s'58	95¾	95¾	95¾
2	Peru 7s '59	85½	85½	85½
14	Do 2nd 6s 1961	57¾	57½	57¾
8	Poland 8s '50	97½	97

ROUND TABLE OF BUSINESS

GAIN IN SALES REPORTED BY DUN'S

Mercantile Agency Sees Bright Outlook for Second Half of Year

Retail trade has shown some improvement, with department store sales in considerable volume, R. G. Dun & Co. say in their weekly review of business conditions in the Pittsburgh district.

There has been a fairly good demand for men's and women's wearing apparel, shoes and sporting goods. The dry goods trade is quieter, orders for fall devilery not being very large as yet. Hardware, lumber and building materials are moving in a fair way, although building as a whole is not as heavy as a year ago. There is a moderate demand for groceries and provisions, with prices averaging rather low.

A slight recession in industrial operations is noted, although the decrease is considerably smaller than is usual at this period of the year, and business continues to hold up exceptionally well with the steel mills.

FIRST HALF GOOD

The first half of the year has been generally satisfactory from the standpoint of both production and distribution with the majority of the larger producers. Prospects for the remainder of the year are viewed optimistically.

Production and distribution of plate glass continue to hold up very well, but production of window glass has been at a lower rate, and the demand is still rather slow, although early improvement is anticipated.

Manufacturers of electrical and radio equipment continue to operate at a very fair rate. There is some improvement in demand for sanitary and heating equipment and further improvement is looked for before long. There has been a further increase in the production of crude oil, and a few slight reductions have been reported in the prices paid for certain grades of Pennsylvania crude.

COAL UNCHANGED

The bituminous coal situation continues about the same as last week, with production somewhat greater than it was a year ago, but with comparatively little improvement in demand. Prices of Western Pennsylvania grades of run-of-mine coal are quoted, per net ton, as follows: Steam coal, $1.25 to $1.75; coking coal, $1.50 to $1.75; gas coal, $1.65 to $1.75; steam slack, 80c to 90c; and gas slack, $1.00 to $1.10.

Jersey Suggests Oil Muddle Solution

NEW YORK, July 6.—In discussing the various measures for the conservation of petroleum resources, many of which have proven abortive, an article in Standard Oil Company of New Jersey's magazine, The Lamp, points to proration and the unit plan for the development of new pools as definite steps in progress toward this end. It mentions efforts along this line by operators in more recently discovered pools.

"Proration and unit development offer a practical solution for the problem of overproduction," the article says. "It is recognized that this solution will not in any way affect operations in existing fields, but the overproduction of 1931, if any, will come from the pools not yet developed or discovered. If common operation of these potential pools can be created so that they can be developed in an orderly, economical and efficient manner, increased recoveries will be obtained, development costs will be reduced, unnecessary drilling and storage costs will be eliminated and both consumer and producer will benefit to the extent of unnumbered millions of dollars."

REPUBLIC'S NET SETS RECORD

NEW YORK, July 6.—Indications are that earnings of the Republic Iron and Steel Company for three months ended June 30 will exceed those of the first quarter. This would mean the second quarter's returns will establish a new high since the first quarter's net income of $2,877,127 after all charges represented peak profits for any quarter on record. In the June quarter of 1928 Republic reported net income of $1,053,855. Profits for the three months ended March 31, 1929, included operations of Trumbull Steel and Steel & Tubes Co., while those for the second quarter of 1928 included Trumbull.

Republic's earnings for six months ended June 30, 1929, are therefore likely to be in excess of $5,800,000. In the corresponding period of 1928, net income, including Trumbull operations from April on, amounted to $1,541,187, while those for Republic alone in the same period of 1927 were $2,032,537. The six months' earnings will be materially larger than the full year's operations in 1928, including Trumbull from April, but not taking into account any returns from Steel & Tubes, when net income was $4,642,150, equal, after preferred dividends, to $4.13 a share on 890,891 common shares.

STEEL OUTPUT MAINTAINED AT PEAK

Reduction of Bookings Found Not to Affect Current Operations

By B. E. V. LUTY.

Reports are in circulation outside the steel industry of a material decrease in the flow of routine orders by manufacturing consumers, but producers themselves admit only a small decrease. The exact bearing upon the future may easily be misapprehended.

For several months manufacturing consumers have been doubtful whether they would receive adequate deliveries and have been constantly exerting pressure upon mills for better deliveries, while they have been placing orders in certain lines which with the sold up condition of mills would involve deliveries quite a distance in the future, up to six or eight weeks in extreme cases. Consumers, seeing the delivery situation easing off, might temporarily decrease their buying without affecting the rate of steel receipts in the long run.

According to seasoned observers of steel, the best criterion is the rate of steel consumption if it can be observed, for actual buying may vary from time to time without the changes being necessarily significant. Observation indicates that there is no decrease in steel consumption at present and none in prospect before approximately the end of August, with three exceptions only.

MOTOR MAKING OFF

Recently the automobile industry slowed down, but by less rather than more the usual seasonal percentage. This has released no more than about 5 per cent of the steel making capacity, and making the assumption, though of course it is not a safe one, that automobile production in the whole second half of this year will bear the average relationship to the first half; the decrease for the second half as compared with the first half will also represent about 5 per cent of the steel capacity.

A second slowing down is in the agricultural implement industry, but it is small and the implement industry in general consumes much less steel than the automobile industry.

A third slowing down is in rail production. In other years the annual rail orders have been practically completed by July 1, a slowing down occurring during June. This year, on account of the recent scarcity of steel, some deliveries were extended for a few weeks beyond July 1 and there have been supplementary orders whereby it is now predicted that rail production will be well maintained until late in August. The slowing down then will represent in the neighborhood of 5 per cent of the total steel capacity, but only a rough estimate can now be made.

JULY NEVER BETTER

The steel industry never passed the midyear date in such favorable condition and with such favorable prospects, at least since the war, and it is interesting to note that so strong was the old seasonal influence that even in 1916 conditions were not regarded as good on July 1. Two months before it had been remarked "the edge is off the market" and when on August 1 the Carnegie Steel Company announced certain price advances there was criticism in some quarters along the line that it looked like an effort to bolster the situation. Two or three weeks proved that the Carnegie Steel Company was right, the situation becoming stronger than ever.

Despite the strong situation now visible there is ground for doubt whether steel can altogether continue its remarkable pace of the last six months, or really the last year. Production has been altogether exceptional, relative to the general trend line in steel made by the course of the six years up to the middle of last year. That has has been true of industry in general, but there is this very important point, that steel has run much beyond general industry.

A comparison between the Federal Reserve Board's index of industrial production, including manufacturing and mining, shows the fiscal year just ended to have been exceptionally active, and May (June not yet reported upon) the highest month in all time. The board's index is based upon the 1923-4-5 average as 100, and showed 123 for May. Constructing a corresponding index for steel ingot production, May stood at 148, or 20 per cent above the former relation to industry in general.

NEW USES FOUND

Of course steel is going into new uses and expanding in old uses, but it can hardly be taken for granted that a year ago the jump it took was a permanent one. There are specific reasons for doubt. The fiscal year comparison is justified by various statistics, rather than calendar year comparisons. If anything, fiscal years are more likely to be separate entities than calendar years, despite the disposition to make annual prognostications as of January 1, instead of July 1.

There has been exceptional activity in line pipe for natural gas lines, which promises to continue for some time, but, obviously, not indefinitely. There has been a big bulge in the buying of automobiles, which seems to be a matter of style and following the example of neighbors. While fabricated structural steel business has increased other building operations have fallen off, which raises some question.

The agricultural implement industry has had a remarkable period of 12 months, but must now face the new crop prospects, which are not especially promising. Finally, while the railroads are maintaining their capital expenditures, year by year they have been dropping off in locomotive, freight car and rail expenditures and increasing outlays in other directions, which involve much less steel per dollar of expenditure.

Opinion as to the future is certainly divided and may be grouped roughly into two categories. One class holds, in substance, that there is just now a material decrease in steel business, but that the industry will come back strong in the near future, say in two or three months. The other class holds that there is virtually no lull, that there will be a phenomenally active summer and that tapering off will then occur for perhaps quite a period of time.

Western Public to Run Gas in Fall

By GEORGE H. SNYDER.

WITHIN a year of the time of its organization the Western Public Service Corporation will have built up a complete system for the production, transportation and distribution of natural gas. The company was incorporated October 6, 1928, and distribution of gas will be started this fall. In spite of the organization's brief existence, a large production has been developed and the construction of pipe lines is well under way.

Western Public Service is a holding company organized by the Crawford interests, the Ohio Oil Company and the Prairie Oil and Gas Company to supply natural gas to Salt Lake City, Ogden and nearby communities in Utah.

The Mountain Fuel Supply Company, its principal subsidiary, has developed a flow of 365,000,000 cubic feet of gas a day from 11 wells. This production may be expanded later by the completion of five additional wells now being drilled.

Gas Area Large

THE company holds a large area of proven and prospective gas lands in Sweetwater County, Wyo.; Moffatt County, Col., and Daggett County, which competent geologists have stated will furnish an ample supply of gas.

An additional supply of 75,000,000 cubic feet of gas daily will also be available from wells operated by other companies in the South Baxter Basin field. This will make it possible for Western Public Service to supply 440,000,000 cubic feet of gas a day to its customers.

The same subsidiary which holds the production will also own and operate the gathering lines from the various gas fields to the junction point on the main line at Green River, Wyo. Construction of these lines was started in February and the work is progressing rapidly.

Uninta Pipe Line

THE gas will be transported from Green River Junction to Salt Lake City by another subsidiary, the Uninta Pipe Line Company. This unit will also operate a branch line which will reach part of the distance to Ogden. Work on the Uninta line was started in January and a large force of men is now engaged in ditching and laying the pipe. Construction is being pushed so that the line can be placed in operation to meet the autumn demand for gas.

A third subsidiary, the Wasatch Gas Company, will complete the delivery of gas to the city of Ogden. Franchises have been obtained in towns in the valley between Salt Lake City and Ogden. These communities will be served by the Wasatch Gas Company. Work on the Ogden line was started in January.

Distribution in both Salt Lake City and Odgen will be secured through the Utah Gas and Coke Company and the Odgen Gas Company. These companies operate artificial gas plants. Control was purchased from the Insull interests in December, 1928. The systems will be converted to the use of natural gas and they will be greatly enlarged. The two companies are serving 24,000 consumers, but the present expansion program is expected to increase this number.

Capital Structure

THE interest in the two distributing companies, formerly under Insull management, represents almost complete ownership. Over 99 per cent of the common stock of the organizations is held.

The capital structure of Western Public Service is very simple. Out of an authorized issue of 2,000,000 shares of no par capital stock, 1,666,666 shares were outstanding on June 1. The remainder will be held in the treasury subject to disposition by the board of directors.

A competent management is assured for the company through the fact that those in control have long been identified with the natural gas industry. The Crawfords are also active in the management of Lone Star Gas and Columbia Gas and Electric.

POWER OUTPUT AT RECORD

NEW YORK, July 6.—Continued high records in the activity of industry and trade are shown by the statistics of the output of the country's electric light and power plants as reported by the United States Geological Survey. According to a statement issued by the Statistical Research Department of the National Electric Light Association.

The production of electricity during May by all the agencies which contribute to the country's supply, as given by the survey, was 8,093,373,000 kilowatt hours, an increase of 13½ per cent over the same month of last year.

According to these figures, the electrical index of industry and trade, prepared by the National Electric Light Association, indicates that business in May was 12.8 per cent above the normal for that month, as measured by the trends of the past 10 years. This is a gain of nearly 1 per cent over the figure for April, which, in turn, stood at the highest figures since the great industrial activity of the years 1919-1920.

As measured by the output of electricity, business was extraordinarily active in the entire region east of the Mississippi. On the Pacific Coast, industry and trade are also substantially above last year's levels. A slight recession in mining activity is, however, indicated by the fact that the Rocky Mountain region, as a whole, showed an increase in output of only 4 per cent above last year.

NEW BUILDING DECLINES

CHICAGO, July 6.—New building in the United States for the first six months of the year was valued at about $3,265,000,000 according to a summary today by the Indiana Limestone Company. This figure is based on reports from several hundred cities and towns.

President A. E. Dickinson said that while the volume for six months had been slightly under the total for the same period last year, there is a splendid outlook for the next six months.

"High money rates have adversely affected certain types of building," he said. "The apparent decrease in speculation in securities should release funds for sound investment.

"According to figures based on preliminary reports for the month of June, new construction for the month had a value of approximately $560,000,000.

"Residential building has suffered more than any other type. This is particularly true of apartment houses and the small home division.

"Public works, public utilities, commercial, industrial and educational construction constituted about 53 per cent of all construction work the first six months of the year.

"New York and New Jersey showed sharp recoveries from a rather slow start early in the year. Pennsylvania, Maryland, Delaware, District of Columbia and Virginia recorded large totals. New England states were spotty at times showing only a slight decline from last year, however.

"The Northwest has been a bright spot on the construction map since the advent of favorable weather.

"The Middle West, which got off to a bad start because of severe weather conditions, has come back very favorably. Only a slight recession is shown from last year. Chicago, the hub of the section, has totaled a daily average of about $1,500,000. A stimulating influence to the industry in this section is the completion of the $10,000,000 World's Fair Fund. Indications of construction activity along this line are already seen in certain parts of the city.

"Of the 10 leading cities New York heads the list in valuation of building permits, with Chicago, Philadelphia, Detroit, Los Angeles, Boston, Seattle, Milwaukee, Baltimore and San Francisco following in the order named."

GRIGSBY TAKES LONG STRIDE FORWARD

Production Record Places Company in Front Rank Of Radio Industry

CHICAGO, July 7.—In the 13 months that Grigsby-Grunow Company has been manufacturing complete radio receivers, the company has produced and sold some 800,000 Majestic sets. This achievement, in less than a year, places the company in the front rank of radio manufacturers.

In the fiscal year ended May 31, last, which practically covers the company's radio-manufacturing activities, Grigsby-Grunow had total sales of $49,200,000 and net profits in excess of $5,300,000, equivalent to better than $12 a share on 437,040 shares of capital stock soon to be outstanding. This compares with sales of $5,814,886 and net income of $612,954 in the previous fiscal year, or $1.42 a share on the same share basis.

Grigsby-Grunow began the manufacture of radios in May, 1928. The company had been making battery eliminators and other radio parts, but discontinued the manufacture of battery eliminators, its chief product, January 1, 1928. At the time it began to make complete sets, the company had a good-sized dealer organization and managing personnel.

The company was organized in 1921 as Grigsby-Grunow-Hinds Company. For four years it manufactured automotive accessories of which the principal one was a windshield visor. Then in 1925 the company switched to the manufacture of the Majestic battery eliminator for use with radio sets and eventually produced other radio parts including the power unit.

MASS PRODUCTION

During each of the three years between 1925 and 1928, the company made a complete radio receiver for experimental purposes. It was not until the spring of 1928, however, that the time was considered opportune by the management for the mass production of sets. During the late fall of 1927 and the early months of the following year a set of satisfactory quality had been perfected which was subject to manufacture in large volume.

When the company had fully decided to go into the manufacture of radio sets, the officers laid plans to engage in the manufacture of radios with sufficient volume to obtain low-cost production. This would enable the company to produce a set which would retail at a much lower price than the price which prevailed at the time for "all-electric" sets. A large plant which was just being vacated was leased and equipped for a production of 2,500 sets a day.

The wisdom of the management was demonstrated by the fact that the line of radios was confined to two cabinet models, both of which used the same chassis and power unit. Most of the large companies at the time offered several models with a wide price range, which prohibited production on a large scale.

When the company placed its first Majestic set on the market practically all of the "all-electric" sets were selling above $200. Grigsby-Grunow offered an "all-electric" set with dynamic speaker for $137.50 with another model at $167.50. These prices are still maintained.

BEHIND ON ORDERS

The company was deluged with orders. Productive capacity of the plant averaged 2,000 sets a day during the first four months and demand was many times that amount. Consequently the problem of increasing production became acute. It was in this direction that the particular ability of W. C. Grunow, vice president and treasurer, was manifested. Under his personal direction output was increased from 2,000 sets daily in June, 1928, to 4,000 sets in the spring of 1929.

The Grigsby-Grunow plants now comprise three large, modern factories. One is devoted to the manufacture of radio chassis and power units, one to cabinets and speakers, and the third to tubes. Altogether, the three factories have 70,000 square feet of floor space and employ 9,000 workers.

The plants are equipped with modern labor-saving machinery, many of the machines and methods used having been developed by the company's engineers. The factories now have a maximum capacity of 7,000 sets daily and the tube plant is designed for a production of 40,000 tubes a day.

Company now has a distributing organization of 55 distributors and 12,600 dealers in all parts of the country. An independent company is being organized in England which will manufacture radios under the trademark "Majestic" for the British and continental markets.

Big Paint Merger Rumored Under Way

CHICAGO, July 6.—(AP.)—Financial observes saw in the election of W. R. Burwell yesterday as a director in the Devoe & Raynolds Company an eventual consolidation of interests in the paint industry, representing resources of $58,000,000.

Mr. Burwell in an associate of Cyrus S. Eaton, financier, and is president of Continental Shares Inc., the investment trust sponsored by Otis & Co. Mr. Eaton is a director of the Otis Company as well as of the Sherwin-Williams Paint Company.

The Devoe & Raynolds Company and the Sherwin-Williams Company are among the world's largest dealers in paints and varnishes.

Week's Financing At Low Point For Year

NEW YORK, July 6.—New financing in stocks and bonds during the past week aggregated $16,124,000, so far the smallest weekly amount of the year. Of this $10,791,000 was in new bonds and $5,333,000 in new stocks. In the preceding week new stocks and bonds totaled $144,758,500, of which $85,916,000 was in bonds and $58,842,500 in stocks. In the 1928 week new bonds aggregated $17,198,600.

From January 1 to date new bond financing totals $1,892,989,808, against $3,372,924,690 in the 1928 period. New stock issues total $1,691,678,914 since January 1.

WOODS AGENCY CONFERENCE

Three hundred representatives of the Edward A. Woods Company and their families left yesterday for Bedford Springs, for the thirtieth annual educational conference of that organization. The principal towns within a radius of 200 miles of Pittsburgh are represented.

Activities opened last night with a reception to Wm. M. Duff, president. The conference will adjourn next Tuesday.

H. K. Beegle, a veteran of today's meeting, with a program arranged by W. J. Cummins. W. W. Klingman, vice president of the parent Equitable organization, and F. W. Fuller will speak.

Dr. S. S. Huebener will speak on "Life Insurance—America's First Investment." Other addresses will be made by Paul F. Clark and John Marshall Holcombe, Jr.

Courtney Barber, E. E. Johnson and C. B. Metzger will be in charge of the final session on Tuesday.

The social program is in charge of the following committee: A. Bodycombe, J. M. Pfeil, A. A. McNells, E. W. Travis, Miss E. K. Barrett and H. M. Welch.

GLASS DEMAND SLOW

Because of midyear inventories and the natural slowing up on account of the holiday, the market for flat glass was inclined to be below normal this week. However, underlying indications are good, and there seems to be no reason why market conditions in flat glass should not continue to be good, according to the American Glass Review.

Current demand for plate glass continues to be maintained nicely. Quite a number of orders came in before July 4, causing manufacturers to feel elated over the prospects. Requirements of automobile producers are expected to decline as curtailment of automobile production schedules continues. Demand from other users of plate glass has improved and is expected to take up most, if not all, of the slack due to decline in specifications for automobile producers.

Ahead of the flat glass industry are the big buying weeks of the year, as far as building requirements are concerned. September, October and November have been the biggest months for sales of flat glass for building purposes, and no change in this is expected, although, of course, demand may not be in so great a volume as last year. The volume of business to be done in the three months remains to be seen.

Window glass is in somewhat different position than plate glass because demand has not equaled production. Stocks in distributors' hands probably are ample for regular requirements. Factory stocks also are ample. The current price reduction is not expected to cause any great rush of orders. There are two reasons for this belief. The first is that stocks are ample and well assorted, and the second is that the reduction is not large enough to encourage any speculative buying.

There will be some falling off in production of flat glass. Several units are closing down or will close down shortly, but the production curve undoubtedly will go up again sharply by September 1.

THE INVESTMENT OFFERING

of a large Pittsburgh company, doing more business than all competitors combined, may be purchased in convenient denominations and on easy payment plan. This offering has increased steadily since it was put on the market last fall and another advance is to come shortly. Write Box 978 for full information.

Locate Your Offices
In the Heart of Pittsburgh's
Legal and Financial District
Law and Finance Building
Fourth Avenue and Cherry Way
ATlantic 3056 J. R. CRUTCHFIELD, Managing Director

The Largest—and Finest Arcade STORE AND OFFICE Building in the United States
THOMAS J. BLAIR, Mgr.
JENKINS ARCADE BUILDING

Central Warehouse, Pittsburgh & Lake Erie Railroad Co.

386,000 Square Feet of Storage
Fireproof Construction Throughout
Automatic Sprinkler System
Lowest Insurance Rates
Lowest Storage Rates
Negotiable Receipts Issued
Trap Cars to All Railroads
Pool Cars Handled

DUQUESNE WAREHOUSE COMPANY
MERCHANDISE WAREHOUSES
PITTSBURGH: Duquesne Warehouse.
HARRISBURG: Keystone Warehouse.
ERIE: Port Erie Warehouses and Docks.
CINCINNATI: Pan Handle Storage Warehouse.
On Tracks of Pennsylvania Railroad.
H. A. BIETENDUEFEL, Supt. PITTSBURGH, PA.

New Health Features at the
PITTSBURGH NATATORIUM
BURDICK BODY CULTURE
Weight reduction with the Burdick Trainer is reduction by the most natural and healthful methods. Try it!
540 DUQUESNE WAY NEAR SIXTH STREET

PHONE ATLANTIC 4328
HALL PRINTING COMPANY
W. L. HALL, Prop.
LOOSE LEAF PRINTING AND RULING A SPECIALTY
MODERN EQUIPMENT
4th Floor, Sun-Telegraph Bldg., Pittsburgh, Pa.

Marshall Elevators
PASSENGER AND FREIGHT
ALL SPEEDS AND CAPACITIES
Residence Elevators—Made in Pittsburgh

ALLEGHENY GARBAGE CO.

More Rope 107 Years—Still Here—1822-1929
ROPE —AND— TWINE
We have it—anything you want from a thread to a cable in any quantities.
MANILA SISAL
COTTON
ITALIAN AND JUTE
JOHN FLOCKER & CO., Inc.
955 LIBERTY AVENUE Pittsburgh, Pa.
Telephone ATlantic 52'

High Quality Tool Steels
VANADIUM-ALLOYS STEEL CO. LATROBE, PA.
COLONIAL STEEL CO. PITTSBURGH, PA.

AMERICAN REDUCTION CO.
1942 Forbes St. Tel. Grant 0503
Pittsburgh

YANKS' FALL 'SAVES' AMERICAN LEAGUE

SUN-TELEGRAPH SPORTS

BEST IN PITTSBURGH — SATURDAY, JULY 6, 1929 — THIRTEEN

PIRATES CLOSE HOME STAND TODAY

SPORT COMMENT
by JAMES J. LONG

Old and Modern Games. Vets Deny Improvement. Tinker an Exception. | *Famous Cubs Scattered Bishop Escapes Specs. Loughran's Confidence.*

CARD SLIDE MAY COST PILOT HIS JOB

MANY an old-timer who was a star in some sport or other long ago, if asked how his game in its modern state compares with the standards that prevailed in his day, will tell you, while registering disgust, that he has too much respect for the past to mention it in the same breath with the present. "There is no comparison," he will declare. "These fellows of today are better business men and get a great deal more money, but they couldn't hold a candle to the old boys in ability. We used to think only of practicing and improving ourselves. Nowadays the main concern of the topliners is how they can get more money. The game has gone back terribly."

Joe Tinker

These expressions come chiefly from old fighters and former baseball stars. "Most of the boxers of today are jokes," declared old Joe Choynski one day while he was boxing instructor at the Pittsburgh Athletic Association and a member of this city's first boxing commission.

"THE only argument that is offered by those who claim the fight game is better is that everything else in the world has improved and that boxing, therefore, must also have come forward," Joe continued. "That doesn't follow, at all.

"It is true that we've got electric lights, telephones, radio, aviation and a lot of other things. That the world has seen advancement and improvement in those lines is not to be denied. But have we got any one in the fine arts who can be ranged as superior to the old masters—Mozart, Beethoven, Raphael, Michelangelo and others? Any one better in music, painting or sculpture? Certainly not. Then how can it be argued that the boxers of the present have advanced beyond those of the past? They have not advanced. They are far below the old standards."

HOWEVER, an exception to the general rule has bobbed up in the person of Joe Tinker, once famous shortstop, and later manager of the Reds, Chicago Feds and Cubs. Tinker doesn't attempt to take anything away from the present-day ball players. On the contrary, he is frank to admit that he believes the game is improving.

When Jack Kieran asked him what side he took in the argument as to the relative merits of the modern diamond heroes and the old-timers, Joe replied: "I think ball players are improving. Why shouldn't they? Practically everything else improves, doesn't it? Why should ball players get worse?"

Frank Chance

TINKER also gives some interesting information on a subject that frequently is a topic at modern fanning bees around the big league circuits—the whereabouts of the surviving members of the famous old champion Cubs who won four pennants and two world championships under the leadership of the late Frank Chance. "What has become of the old Cubs?" repeated Joe. "Well, Evers, as you know, is still in the National League as part of the management of the Braves. Chance is dead, and so are Pat Moran, Tom Needham, Harry Steinfeldt and King Cole.

"THREE-FINGERED BROWN has a good job with an oil company in Lawrenceville, Ill. Johnny Kling has a thriving billiard and bowling establishment in Kansas City. Archer is buying hogs for a slaughter house in the Chicago stockyard district. Jimmy Sheckard is in business at Columbia, Pa.; Circus Solly Hofman has a haberdashery, and I read recently that Frank Schulte had quit working and was very sick. I've lost track of Shorty Slagle.

"Ed Reulbach is working for a New York piano firm. I don't know whether he plays them or moves them. Orvie Overall is an appraiser for a bank in California. Jack Pfiester has a job in the county road department out Cincinnati way. Heinie Zimmerman is around New York somewhere, but I haven't seen him in years. I'm glad to say that most of the old Cubs are doing right well."

IT LOOKED for a time as if the big baseball show was to have another bespectacled regular player, following in the footsteps of Chick Hafey, of the Cards, but in this case an infielder, such as George Toporcer, the former Redbird.

Max Bishop, second baseman of the surging Athletics, has been experiencing so much trouble with his eyes that it was feared he would have to resort to the use of glasses or drop out of the lineup. However, a noted eye specialist of Philadelphia failed to discover any defect of vision, and reported the ailment as trifling and only temporary.

Max Bishop

NEEDLESS to say the specialist's report caused Connie Mack and his pennant chasers to heave the well-known sigh of relief. The loss of Bishop's services, or his being forced to play under the handicap of wearing spectacles, might have interfered seriously with their flag chances. They are riding out in front with the comfortable lead of nine and a half games, but a break in the infield might soon lead to the cutting down or the wiping out of that margin. As it is, the A's are left sitting pretty. They must begin a hard road trip through the West today, but the consistency of the club's work to date gives promise that it will continue to do as well abroad as at home. The Mackmen have won 39 of their last 48 games.

THE chances that the Pirates will be able to keep going at a winning pace on the road are just as encouraging as in the case of the Athletics. The Bucs wind up their home stay with today's game against the Reds and will open a 15-game series in the East tomorrow, starting at Brooklyn.

If the Robins, Braves and Phillies run true to form they may make considerable trouble for the locals, so that the Eastern cruise will not be a smooth one, but at that there is every ground for the

(Continued on Page Fifteen.)

BIG LEAGUE TOTALS FOR WEEK

NATIONAL LEAGUE.

	Chi. R.	H.	E.	Pgh. R.	H.	E.	N. Y. R.	H.	E.	St. L. R.	H.	E.	Brkyn. R.	H.	E.	Phila. R.	H.	E.	Bost. R.	H.	E.	Cinein. R.	H.	E.
Sunday	14	19	2	7	14	1	16	23	2	8	8	2	11	19	3	6	10	3	13	27	1	6	15	1
Monday.	11	15	4	.....			.....			11	14	0	.....			.....			.....			.....		
Tuesday.	5	13	2	5	9	1	8	19	1	5	10	0	.....			6	15	2	4	7	0			
Wed'day	7	14	2	13	21	1	11	20	0	2	5	0	.....			3	10	6	5	9	3			
Thurs'y	18	28	4	16	23	2	11	23	0	6	17	1	17	27	3	17	30	1	4	13	4	14	25	1
Friday	.....			.....			.....			9	8	1	.....			10	16	3	.....			.....		
Sat'rday	.....			.....			.....			.....			.....			.....			.....			.....		
Totals.	55	89	14	41	67	5	46	85	3	39	65	4	28	46	6	33	56	7	26	67	13	25	56	5

AMERICAN LEAGUE.

	Phila. R.	H.	E.	St. L. R.	H.	E.	N. Y. R.	H.	E.	Det. R.	H.	E.	Cleve. R.	H.	E.	Wash. R.	H.	E.	Chi. R.	H.	E.	Boston. R.	H.	E.
Sunday.	2	6	3	.....			6	10	1	11	17	3	10	17	2	12	12	0	.....			4	7	1
Monday.	.....			.....			3	9	2	.....			.....			.....			.....			2	6	1
Tuesday	11	13	2	4	9	1	4	11	1	10	13	1	9	19	5	5	13	1	7	21	1	3	7	1
Wed'day	9	10	2	8	12	2	6	11	3	6	7	0	3	10	0	7	11	0	6	14	0	5	10	0
Thurs'y	11	22	1	19	27	2	22	27	1	12	23	3	14	27	5	8	18	4	14	26	2	2	14	0
Friday.	.....			.....			.....			.....			11	12	2	.....			10	20	0	.....		
Sat'rday	.....			.....			.....			.....			.....			.....			.....			.....		
Totals.	33	50	8	31	48	5	41	68	8	39	66	7	47	85	14	32	54	5	37	81	3	16	44	3

Athletes Competing in Swiss and Slovak Meets Here

MILDRED DURKOVIC

Fair Chicago girl athlete, who is one of the contestants in the high jump competition of the National Slovak Sokol gymnastic festival, which got under way at the Homestead High School athletic field yesterday and will be concluded tomorrow.

CLEVELAND TEAM

Cleveland girls' gym team at the Swiss-American meet. Left to right—Dorothy Tabbert, Freda Schneider, Ruth Tabbert, Ruth Hiltbrand, Ruth Schneider, Norma Schneider, Viola Ortle and Leona Hiltbrand.

F. W. BACHMAN

Local star competing in the 26-foot rope climb at the Swiss-American Athletic Union's fourteenth tournament in Allegheny Turners' Grove, Perrysville. Contestants must climb the rope without the use of their feet. Inset in circle is James Zailey, of Homestead, a contestant in the Sokol meet high jump event.

PHOTOS BY PITTSBURGH SUN-TELEGRAPH.

RUTH SCHNEIDER LEONA HILTBRAND VIOLA ORTLE NORMA SCHNEIDER

Cleveland girls in gymnastic exhibition number. Many other clever performances were given by the Swiss-American invaders from the Ohio city.

KOLP SLATED TO OPPOSE SWETONIC

By CHARLES J. DOYLE

The gent who challenged Hack Wilson and got away with it will defy our Pirates this afternoon. Ray Kolp and his Red mates will take on the first-place Buccos in a single game, which will mark the last contest at the Oakland Orchard for more than two weeks.

"I see by the papers where I'm all used up," said Ray rather cheerfully this morning to the Sun-Telegraph, but the truth of the matter is Friend Hack did not land a single tap on yours truly when he rushed our dugout. Anyhow I feel great and you probably will note that I do not look like a fellow who has been in a scrap."

Kolp, by the way, won a 3 to 2 triumph over the Freebooters one week ago today while operating on Fogarty Knoll against Native Son Steve Swetonic, who has been picked to swap punches with Kolp again this afternoon. One week ago Steve pitched a corking game, but he was on the sour end at the finish.

REDS RODE HACK

The Cincinnati pitcher who was reported in fisticuffs states that no hard blows were struck when Sturdy Hack detoured from the baseline to dive into the Red dugout in Chicago. The visiting trench, by the way, is unusually close to first base and the practise of r iding the various players as they sprint down the line is a favorite trick of the "jockeys" on the bench. The players, for the most part, take the riding, but Wilson is an impulsive lad and apparently the Rhinelanders were able to stir him up. Hack is said to have finished second while in the arms of the enemy.

Pete Donohue also is O. K., although he may have some little marks as a result of his runin with Wilson," continued Kolp. "But Pete had arranged to return to Cincinnati from Chicago and that is the reason why he did not come to Pittsburgh with the others."

The Reds are struggling along without the services of Hughey Critz, who is generally regarded as the best second baseman in baseball. Hughey was in a collision with Big Riggs Stephenson in the Chicago series and it is likely he will be lost for at least a month. Meantime, Clark Pittenger is playing the keystone bag.

DANGEROUS CLUB

The Rhinelanders are still in last place, yet they are no setup for any club, even with the skillful Critz missing from the fold. The Bushwhackers, therefore, are going into action with no over-confidence in

(Continued on Page Fifteen.)

Today's Lineup

REDS.	PIRATES.
Swanson, cf.	Bartell, ss.
Dressen, 3b.	L. Waner, cf.
Walker, rf.	P. Waner, rf.
Kelly, 1b.	Traynor, 3b.
Allen, lf.	Grantham, 2b.
Pittenger, 2b.	Comorosky, lf.
Ford, ss.	Sheely, 1b.
Sukeforth, c.	Hargreaves, c.
Kolp, p.	Swetonic, p.

Game starts at 3 o'clock.

Chicago Owners To Give Hack Support

CHICAGO, July 6.—(AP.)—Hack Wilson, Cub outfielder, was justified in attacking Ray Kolp, of the Cincinnati Reds, during Thursday afternoon's baseball game and the Cubs will back him to the limit, President William L. Veeck said last night.

"We caution our players against unmanly tactics on the playing field, but in Wilson's case, it was an exception," Veeck said. "Kolp called him vile names and Hack just couldn't stand them. He jumped off the field and went into the Cincinnati dugout to stop it. Any man would have done the same thing.

"Wilson, like the rest of he baseball players, takes plenty of insults but there is a limit to what any human being must or can endure. We are back of him and intend to fight his case to the limit if necessary. He is a gentleman and a conscientious baseball player and has enough red blood in him to resist vile insults such as Kolp hurled at him.

JUNIOR LOOP ATTENDANCE GROWS

CHICAGO, July 6.—(AP.)—Turnstiles at American League parks, all but rusty for three years because of Yankee domination of the pennant race, are clicking merrily again and the once half-starved club treasuries are becoming fat with gold.

Interest in the race this season is so keen, President E. S. Barnard, of the junior circuit, reports, that despite poor weather and numerous postponements of Saturday and Sunday games, the total attendance may exceed that of 1928 by more than a million.

"The change in leadership has been one of the biggest causes for the interest and larger gates," Barnard said. "For three seasons New York was out in front. This year we find Philadelphia leading but with New York and St. Louis hanging on tenaciously and Detroit also having a chance.

"With Philadelphia playing away from home for a few weeks, starting today, there is an excellent opportunity for both St. Louis and Detroit to narrow the gap existing between them and the league leaders."

CARDS DROP TENTH

NEW YORK, July 6.—(INS.)—Word that St. Louis has adopted the famous "blues" as the city anthem is expected momentarily.

For the old town along the Mississippi is doing no little wailing these days now that the collapse of the Cardinals has added to its baseball miseries.

Last year's National League champions were smacked by the Phillies yesterday and in being smacked ran their string of defeats to 10. This leaves them just three games north of the soaring Robins in fourth place. It is reported that Cincinnati has moved over on the basement sofa to make room for the Cards if they fail to find some

(Continued on Page Fifteen.)

SLOVAK, SWISS ATHLETES IN MEETS HERE

Competition is continuing today in the Swiss and Slovak athletic meets which got under way in the Pittsburgh district yesterday.

Athletes, including hundreds of boys, girls and women, are taking part in the closing competitive events of the National Slovak Sokol Gymnastic Festival at the Homestead High School athletic grounds. The program includes mass and individual demonstrations in calisthenics, free-hand drills, pyramid drills, apparatus work, races, jumping, etc. The closing event on today's program will be a festival and distribution of prizes at the Slovak Sokol Hall in Homestead. The event is in preparation for the international Sokol exhibition in Europe, to which teams are sent from all over the world.

FORCED INDOORS BY RAIN

A portion of yesterday's program was staged in the Carnegie Library Hall at Munhall, due to the rain, although the athletes took to the field during the afternoon.

The festival closes tomorrow afternoon with more than 1,000 men, women and children expected to participate en masse in grand Sokol drills and exhibitions.

Final contests also are being staged at the fourteenth tournament of the Swiss-American Athletic Union in Allegheny Turners' Grove, Perrysville, with 200 athletes from all sections of the country participating.

Field events are being staged throughout the day, with a program of gymnastic events, wrestling and drills. The tournament closes tonight with a concert, dance and awarding of prizes.

PICNIC CARDED TOMORROW

The program opened yesterday, the initial events being staged in the gymnasium, due to inclement weather during the morning. Many of the field events were held outdoors during the afternoon.

The thousand visitors will be guests at a basket picnic tomorrow at the park. The program will be under the direction of the Lincoln Turn-Verein and all Swiss societies of Pittsburgh and East Pittsburgh.

YANKEE CREW GAINS FINAL

HENLEY, England, July 6.—(INS.)—The rowing team of Browne and Nichols School, of Cambridge, Mass., defeated the powerful Trinity College eight by a quarter of a boat length in the Thames Cup race of the Henley Regatta today.

The English crew was the one that defeated the sturdy Columbia University 150-pound crew in a gruelling contest in a near gale on Thames River yesterday.

Browne and Nichol's time for the one mile 550 yards course was seven miutes 20 seconds, only 14 seconds slower than the eight-year-old record the crews had to row against a slight breeze.

The American led at the start and were even at the half-mile mark. At the three-quarters the overseas oarsmen were again ahead, but their opponents drew up and again both were even at the mile. Towards the end of the contest the Americans spurted and made a strong finish.

In the other event in the semi-fianls the Thames Rowing Club, holders of the Thames Cup, defeated Quinton by a boat length in seven minutes 27 seconds.

Browne and Nichols meets the Thames Rowing Club crew in the final for the Thames Cup at 3:45 this afternoon.

The Leander Rowing Club won the historic grand challenge cup, defeating the Thames Rowing Club by two lengths in 7 minutes flat.

Major Leagues

GAMES TODAY

NATIONAL LEAGUE

Cincinnati at PITTSBURGH (3:30).
Chicago at Boston.
St. Louis at Philadelphia (2).
Brooklyn at New York.

AMERICAN LEAGUE

New York at St. Louis.
Philadelphia at Chicago.
Boston at Cleveland.
Washington at Detroit.

STANDING OF THE CLUBS.

NATIONAL LEAGUE.

	W.	L.	Pct.	—Today— Win.	Lose.
PITTSBURGH	44	25	.638	.643	.629
Chicago	42	24	.636	.642	.627
New York	43	26	.623	.629	.614
St. Louis	36	35	.507	*.521	*.493
Brooklyn	32	37	.464	.471	.457
Philadelphia	30	40	.429	*.444	*.417
Boston	29	44	.397	.403	.392
Cincinnati	25	43	.368	.377	.362

*Win two, lose two. Split even—St. Louis, .507; Philadelphia, .431.

AMERICAN LEAGUE.

	W.	L.	Pct.	—Today— Win.	Lose.
Philadelphia	53	17	.757	.761	.746
New York	43	28	.623	.629	.614
St. Louis	44	27	.620	.625	.611
Detroit	39	36	.520	.525	.513
Cleveland	35	36	.493	.500	.486
Washington	29	42	.382	.391	.377
Chicago	25	50	.333	.342	.329
Boston	22	53	.293	.303	.289

RESULTS YESTERDAY

NATIONAL LEAGUE

Philadelphia ....10—St. Louis 9

AMERICAN LEAGUE

Cleveland .....11—Chicago 10

GAMES TOMORROW

NATIONAL LEAGUE

PITTSBURGH at Brooklyn.
Chicago at Boston.
Cincinnati at New York.
Other clubs not scheduled.

AMERICAN LEAGUE

New York at St. Louis.
Boston at Cleveland.
Washington at Detroit.
Philadelphia at Chicago.

HACK TARGET FOR KIDDERS

It isn't at all likely that Prexy Heydler will hand out summary punishment to Hack Wilson. The muscular outfielder is called on to take a lot of riding from the various clubs, but, to his credit, be it stated that he generally conducts himself well. Earl Smith has been "on" Hack for several years, but the wisecracks of the former Pirate are so humorous that Hack laughs instead of showing scowls.

Wilson's physique is such that he might be able to get a decision over Gus Sonnenberg, so that the other athletes should be cautious about a personal combat with the prowling Bear. Doubtless some hot shafts were aimed at Hack when he rushed the enemy dugout. It is much better, however, to leave the game at the ball lot. The oldtimers often fought, but they seldom carried their grudges off the field.

Smith's riding of Wilson often was done when Hack was at the plate. On more than one occasion, Wilson socked the apple a mile to get square with Earl, but the colorful catcher wouldn't cease. When Earl left the Pirates to join the Cardinals last year he hooked up with a club that was destined to win the flag.

The Cardinals came in to Chicago, en route to the East for a single game. The Redbirds were out in

(Continued on Page Fourteen.)

COAST STARS WIN A. A. U. RELAY TITLE

BOWEN FAILS TO SET NEW '300' MARK

DENVER, July 6.—(AP.)—The forty-first running of the National A. A. U. track and field games came to a close yesterday with the Los Angeles Athletic Club taking home the relay championships and Kenneth Doherty of the Cadillac Athletic Club of Detroit, Mich., retaining the decathlon championship with 7,784.68 points, a new American record.

The Los Angeles club's 440-yard team of Milton Maurer, Charley Paddock, Maurice Guyer and Frank Wykoff, created a new world's record for that event on a track with two turns, the time being 41 9-10 seconds. The old record was 42-4-10 seconds.

SET NEW RECORDS

A new A. A. U. Meet record of one minute, 26 4-10 seconds for the half mile relay was set by the Los Angeles team, the personnel of which was the same as that in the 440. The old record of one minute 27 4-10 seconds, held by the New York Athletic Club, had stood since 1921.

The New York A. C. 's one mile quartet clipped 6-10 seconds from the former A. A. U. mark of 3 minutes 17 6-10 seconds, made in 1926 by the Illinois A. C., in the winning team were Jackson Scholz, Johnny Kerr, Howard Jones and Frank Cuhel.

Doherty's decathlon point total was the highest ever made in this country. The highest total previously scored was 7,574.42, made in 1927 at Lincoln, Neb., by Fait Elkins, of the University of Nebraska.

Doherty trailed Wilson Charles, Haskell Indian, for the first half of the decathlon, but Charles, suffering with an ankle injury received in the high jump, could not maintain the gruelling pace in the afternoon and dropped to third position in the final standing.

KENNEDY SECOND

V. Kennedy, Warrensburg (Mo.) Teachers' College, was second with 7,362.003 points, and Charles had 7,240.655.

Los Angeles scored 18 points in the relays. The Denver and New York clubs tied for second place with 8 points; the Illinois A. C. had 7 points, and the Boston and Newark clubs 5 each.

The Boston club won the two-mile relay title in 1 minute 54 seconds, E. B. Blake, Arnold Noyes, S. H. Martin and Leo Lermond being the runners.

The Illinois club won the four-mile title in 18 minutes 37 seconds, with Harry Grubb, Dave Abbott, Ray Conger and Harold White doing the running.

BOWEN, BRACEY FAIL

Claude Bracey led a picked field of sprinters across the line in a special 80-yard dash, but in doing the distance in 8 1-10 seconds failed by the fraction to equal the world's record.

R. F. Bowen, Pittsburgh star, who on Thursday shattered the A. A. U. record for 440 yards, failed in an attempt to set a new mark yesterday in the 300-yard race, the present record for which is held by Bernie Wefers. Bowen, Northrup, of the University of Wyoming, and Halstead, of the Los Angeles A. C. ran, with Bowen winning in 31 6-10 seconds, 1 3-10 slower than Wefer's mark.

Minor Leagues

GAMES TODAY

AMERICAN ASSOCIATION
Toledo at Columbus.
Indianapolis at Louisville.
Milwaukee at Kansas City.
St. Paul at Minneapolis.

INTERNATIONAL LEAGUE
Newark at Montreal.
Baltimore at Toronto (2).
Jersey City at Buffalo.
Reading at Rochester.

CENTRAL LEAGUE
Erie at Fort Wayne.
Canton at Springfield.
Akron at Dayton.

SOUTHERN ASSOCIATION
Mobile at Memphis.
New Orleans at Little Rock.
Nashville at Chattanooga.
Other clubs not scheduled.

MID-ATLANTIC LEAGUE
Wheeling at Charleroi.
Clarksburg at Jeannette.
Scottdale at Johnstown.
Cumberland at Fairmont.

NEW YORK-PENNA. LEAGUE
Hazelton at Binghampton.
Elmira at Williamsport.
Harrisburg at York.
Scranton at Wilkes-Barre.

STANDING OF THE CLUBS.

AMERICAN ASSOCIATION.

	W.	L.	Pct.		W.	L.	Pct.
Kan. City	50	24	.676	Louisville	32	38	.457
Mineapols	49	29	.628	Columbus	20	45	.400
St. Paul	48	29	.623	Toledo	20	46	.361
Indianapls	36	39	.480	Milwaukee	25	46	.352

INTERNATIONAL LEAGUE.

	W.	L.	Pct.		W.	L.	Pct.
Rochester	49	31	.613	Toronto	41	37	.526
Baltimore	47	32	.595	Montreal	42	40	.512
Reading	37	35	.514	Buffalo	33	44	.429
Newark	40	38	.513	Jersey City	28	48	.368

NEW YORK-PA. LEAGUE.

	W.	L.	Pct.		W.	L.	Pct.
Binghamtn	43	22	.662	Hazleton	29	32	.475
Williamspt	42	25	.627	Scranton	28	35	.466
Elmira	36	29	.554	York	27	36	.429
Harrisburg	31	31	.500	Wilkes-Bre	26	43	.377

MID-ATLANTIC LEAGUE.

	W.	L.	Pct.		W.	L.	Pct.
Charleroi	37	22	.627	Scottdale	27	29	.482
Clarksburg	37	25	.554	Jeannette	25	31	.446
Cumberlnd	33	27	.550	Fairmont	23	32	.418
Wheelin.g	29	25	.537	Johnstown	22	36	.379

CENTRAL LEAGUE.

	W.	L.	Pct.		W.	L.	Pct.
Erie	37	29	.561	Dayton	33	32	.508
Canton	35	34	.528	Springfield	31	33	.470
Akron	33	31	.516	Ft. Wayne	27	39	.415

SOUTHERN ASSOCIATION.

	W.	L.	Pct.		W.	L.	Pct.
Binmnghm	44	27	.620	Nashville	39	37	.513
Memphis	42	36	.538	Little Rock	36	39	.480
N. Orleans	40	36	.533	Mobile	33	44	.429
Atlanta	41	36	.532	Chattanora	30	43	.411

RESULTS YESTERDAY.

AMERICAN ASSOCIATION.

St. Paul	3	Minneapolis	0
Kansas City	10	Milwaukee	2
Indianapolis		Rain	Louisville
Others not scheduled.			

INTERNATIONAL LEAGUE.

Montreal	6	Newark	3
Baltimore	9	Toronto	4
Reading	7	Rochester	6
Buffalo	Wet Grounds	Jersey City	

SOUTHERN ASSOCIATION.

Memphis	8	Mobile	7
Chattanooga	8	Nashville	6-7
New Orleans		Rain	Little Rock
Others not scheduled.			

PACIFIC COAST LEAGUE.

Los Angeles	9	Portland	4
Hollywood	3	Sacramento	2
San Francisco	6	Seattle	5
Oakland	4	Missions	3

BLUE RIDGE LEAGUE.

Martinsburg	2	Sacerstown	1
Frederick	5	Hanover	2
Chambersburg		Rain	Waynesboro

CENTRAL LEAGUE.

Ft. Wayne	12	Erie	7
*Akron	8	Dayton	7
Canton	15	Springfield	4

*Ten innings.

NEW YORK-PA. LEAGUE.

Scranton	10	Wilkes-Barre	1
Scranton	7	Wilkes-Barre	5
Harrisburg	4	York	0

MID-ATLANTIC LEAGUE.

*Scottdale	12	Johnstown	11
Fairmont	5	Cumberland	3
Charleroi	8	Wheeling	4
Clarksburg	6	Jeannette	4

*Ten innings.

EASTERN LEAGUE.

Springfield	9	New Haven	8
Bridgeport	9	Hartford	2
Pittsfield	6	Allentown	5
Providence		Rain	Albany

BRAVES WIN

PORTLAND, Me., July 6.—The Boston Braves defeated the Portland Northeastern League team in an exhibition game here yesterday, 12 to 7.

Ike McChugg Thinks a Buttonhook is a Punch on the Chin

★ SUN-TELEGRAPH ★ SPORTS ★

FOURTEEN — SATURDAY, JULY 6, 1929

RIDES THREE IN

CHICAGO, July 6.—Paul Neal rode three winners under the wire at yesterday's races at Arlington Park. One paid six to one.

GOLF AS CHAMPIONS PLAY IT

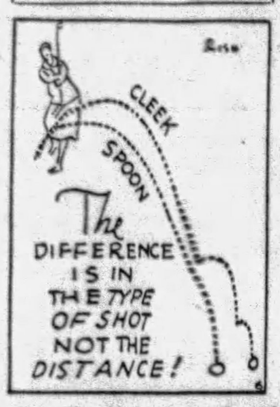

When should the spoon be used in perference to the cleek?

Answered By

LAURIE AYTON

Always a consistent place winner in the big tournaments—Famed for his accuracy and steadiness under fire.

So far as distance goes both of these clubs are about equal, either of them will give the average golfer between 165 and 180 yards. However, the cleek gets much of its distance by the roll and run-up method, while the spoon gets most of its distance via the air route. When playing a fairly long shot dead to the green use the spoon, because as it gives a great amount of backspin, it will stop the ball quickly. For the long run-up shot the cleek is an excellent club to use and I find that many average players can control it better than a regular midiron.

(Copyright, 1929, Associated Editors, Inc.)

STAR ALL-ROUND CARD AT BOWL

With Tony Herrera and Phil Goldstein appearing on top and Jackie Rodgers and Dan Billick clashing in another 10-round battle, both of them return engagements, and with an eight-round semi-final between Young Saylor and Leo Kyburski and a six-round opening bout, the Meyers Bowl, in North Braddock, is prepared to stage its best all-round show since it opened its doors, next Monday night.

Herrera lost on a foul to Goldstein in three rounds at the Bowl recently, with Goldstein outscoring the Mexican star as far as the battle went. Rodgers and Billick fought a sensational battle in Motor Square Garden last Christmas and have defied all attempts to rematch them until now.

Saylor is one of the cleverest and Kyburski one of the most rugged 150-pounders in the district.

The card has been completed for the show to be held at the race track at Junction Park, Pa., next Thursday night. Jackie Rodgers, Negro heavyweight, meets Pancho Dencio, Filipino, at Cleveland, in the 10-round main bout; Nick Polis is paired with Frankie Shuck, and Maxie Brown with Frank Monroe, in six-rounders, and Ted Yaroc meets Bob Collura, and George Compton is signed with Red Hartley in four-rounders.

Willie Davies boxes Luis Carpentiere, Toledo Filipino, again at Johnstown Monday night. Davies' stablemate, Rudy Ceder, of Terentum, is anxious to box Dick Ramies again in the Meyers Bowl, North Braddock, where the pair fought a vicious battle on the night of the Fourth.

Herman Follas, Ambridge boxer, who has been going so well around New York under the management of Lou Brown, is home for a visit with his folks, his first in seven months.

COURT FAVORS HUDKINS

SAN FRANCISCO, July 6.—(AP.)—An order temporarily restraining the State Athletic Commission from disposing of $13,000, the fine imposed on Ace Hudkins, Nebraska middleweight fighter, was issued yesterday by Superior Judge E. P. Shortall.

The commission was summoned to show cause, on July 12, why the order should not be made peranment. Members of the commission are William Hanlon, of Sacramento, chairman; James Woods, of Los Angeles, and Charles F. Traung, of San Francisco.

Purses of Hudkins and Charley Belanger, Canadian light-heavyweight, were held up after their 10-round fight here June 28, because it was claimed they "didn't fight."

At a commission meeting last Wednesday, $13,000 of Hudkins' guarantee of $15,000 was forfeited, the balance being allowed him for training expenses. Belanger was allowed $1,000 for expenses, and the rest of his money, amounting to about $1,800, was held up by the commission.

Chairman Hanlon issued a statement that the fines were imposed because "it has been very clearly shown that neither of the contestants put forth their best efforts."

Home of Macks To Get Extra Seats

PHILADELPHIA, July 6.—(INS.)—That John D. Shibe, vice president of the league-leading Athletics, believes in his ball club was revealed here today when it was announced that he had contracted for the construction of 700 additional box seats at Shibe Park, the home of the White Elephants.

FRITZ MERCUR LOSES IN CLAY COURT PLAY

INDIANAPOLIS, July 6.—(AP.)—Fritz Mercur, Bethlehem, Pa., the highest ranking tennis player now in the United States, joined the list of mighty who have fallen in the national clay court singles championship tournament here when he was defeated yesterday by J. Gilbert Hall, South Orange, N. J. The scores were 7-5, 4-6, 6-4, 7-5.

Hall, who won through a superior service and driving game, entered the semi-final round. While he was upsetting Mercur, who is the country's seventh ranking player, Emmett Pare, of Chicago, Western champion, was creating something of a surprise himself by defeating Herbert Bowman, of New York City, to also enter the semi-finals. Pare won 7-5, 7-5, 6-2.

RAIN HALTS PLAY

Rain drove the other two quarter-final matches off the courts before they got well under way, but play was resumed later. The players did not have time to end the matches before darkness set in, however. Berkeley Bell, Austin, Tex., had two sets on Julius Seligson, New York City, in one of the matches, while Bryant M. Grant, Atlanta, Ga., led Keith Gledhill, Santa Barbara, Cal., two sets to one. The matches will be completed today.

Two quarter-final matches in the doubles were also postponed until today because of the rain. One will be between D. K. Murray and Clifford Sutter, both of New Orleans, and Bell and Louis Thalheimer, of Chicago. The other will be between Wray Brown, St. Louis, and Harris Coggeshall, Des Moines, and Gledhill and Ellsworth Vines, Pasadena, Cal.

Mercur and Hall, and Ben Gorchakoff and Arthur Kussman, both of Los Angeles, went into the semi-final round yesterday.

Hall and Mercur engaged in a driving game in their singles contest, and the former's steadiness and ability to get points when they were needed, settled the match. Hall, who is the fifteenth ranking player in the United States, used a severe chop stroke on occasion to catch Mercur flat-footed.

PARE PLAYS WELL

Pare, who is outranked in the national rating by Bowman, played his customary game of feeding the ball to his opponents either until it was netted or driven out of bounds or he was given the opportunity to make a kill. Bowman attempted to meet the midwestern star at his own style and did it so successfully that the first two sets were forced into extra games. The final set, however, proved easier for Pare. The Chicagoan's opponent in the semi-finals today will be the winner of the Grant-Gledhill match.

WILSON TARGET FOR KIDDERS

(Continued from Page Thirteen.)

front of the Cubs by a couple of games and after the single contest the two teams boarded the same train for the Atlantic seaboard. It so happened that the Chicago players were on the two rear Pullman's, just behind the Cardinals. On the way to the diner, Smith ran afoul of Wilson.

"We sure got you fellows just where you belong on this train," shouted Earl. "You're right behind the Cardinals and that's where you're going to stay." And poor Hack didn't have any comeback.

HAILED IN COURT

Wilson was hailed into court in Chicago last year for striking a fan who was abusing him. Hack, it seems, had competent witnesses to show that the fellow had called him vile names before he retaliated with a punch. The judge hearing the case apparently was a baseball fan. He knew just how many homers Hack had made that year and in the previous race. Eventually the man of the law gave the plaintiff a raking over for razzing a star ball-player and Hack was discharged.

W. Va. Lad Hurls No-Hit, No-Run Win

BLUEFIELD, W. Va., July 6.—(AP.)—Pitching for Powhatan yesterday, Bobby Bowman, 17, hurled a no-hit, no-run game against the Mullens nine. The youngster's teammates garnered five runs.

Champion

Photo by Wide World

BERKELEY BELL

Winner of the Intercollegiate tennis championship in the tournament played at the Merion Cricket Club, near Philadelphia. He defeated Gregory Mangin, of Georgetown, in the five-set final match. Bell hails from the University of Texas.

Tad's Favorite Outdoor Sports

Today's Race Entries

Latonia.

First race, $1,200, claiming, 3-year-olds and up, 6 furlongs—Keeping Time, 115; My Dan, 110; Emergency, 107; Bonny Basil, 107; Crestwood, 112; Fuss and Feathers, 110; Great Sport, 115; A. B. Benninger, 112; Port O'Play, 107; Padona, 115; Little Jimmy, 112; *Doctor Tucker, 102. Also eligible—Drastella, 107; Dark Angel, 110; Turn Over, 115; *Ragus, 100; Broom Shot, 102; *The Bat, 110.

Second race, $1,200, claiming, 2-year-olds, 5½ furlongs—Sucrease, 106; Vieux Carre, 106; *Jeannine, 101; Boyer, 109; Good Indian, 109; *Flo O'Neill, 107.

Third race, $1,200, claiming, 3-year-olds and up, 1 1-16 miles—*Black Dancer, 102; Mount Logan, 110; *Jack Savage, 105; *Wolfy, 110; *Kajaba, 110; Posthorn, 112; Juel Jean, 107.

Fourth race, $1,200, the Barrington Woods, 2-year-old maidens, 6 furlongs—Shannon Rose, 115; Wild Olive, 115; Lady Skoiny, 112; Monnie, 112; Cut Steel, 115; Taystee, 112; Farm Hand, 115; Peace Bud, 115.

Fifth race, $10,000 added, the Latonia Oaks, 3-year-old fillies, 1⅛ miles—Nellie Lyons, 114; Rose of Sharon, 126; Agincourt, 121; Ben Machree, 121; Reenie, 121.

Sixth race, $1,200, claiming, 3-year-olds and up, 6 furlongs—Little Colonel, 115; Peter Dixon, 107; Fred Bulbo, 115; *Double O, 102; Smoldering, 113; *Maiden's Tryst, 97; *Golden West, 102.

Seventh race, $1,200, claiming, 3-year-olds and up, mile and 70 yards—*Dar Fur, 107; Tiemer, 107; *Latch Key, 97; Ada Adler, 107; Tommy, 107; *Vera C, 97; Blind Hills, 107; *Madam Emelie, 102; *Yorktown, 102; *Kubiat Khan, 107; Billy Basil, 107.

*Apprentice allowance claimed.
Weather cloudy; track muddy.

Fairmount.

First race, $1,000, claiming, 3-year-olds and up, 6 furlongs—Vela, 103; *Matthew, 100; Mazzie, 103; Fortunate Mann, 115; *Sasano, 112; *Cacao Blanco, 100; *Musketeer, 112; *Marjory Seth, 113; *Runmaid, 101; *Brigand, 100; *Brushing, 107; Ruth Gold, 115.

Second race, $1,000, claiming, 3-year-olds and up, 1 miles and 70 yards—Burnt, 111; *Alabama Round, 108; *Dream Life, 101; Flagship 113; *Wimberly, 108; Uncle Al, 111; Dusty Answer, 100; Ominous, 113; Kiyi, 111; *Snappy Pal, 111; Torcher, 111; Magis Light, 111. Also eligible—First Pick, 111.

Third race, $1,000, claiming, 3-year-olds and up, mile and 70 yards—Dr. Glenn, 111; *Reality, 106; Cockney, 113; Forefather, 113; *War Grail, 101; Cup o' Tea, 106; Hyflux, 105; Vindication, 105; *Edith Gray, 103; Little Guinea, 108; Senator Fodder, 111; Post Dispatch, 111. Also eligible—Al Stebler, 111; Kathleen K, 106.

Fourth race, $1,000, combination, 2-year-old maidens, 5½ furlongs—Gypsy Blood, 102; Prince Mexican, 107; Princess Margaret, 99; Maurice Cronin, 115; Bill Looney, 107; Baronne, 99; Morning Beams, 99; Pandean, 102; Perjury, 99.

Fifth race, $1,000, claiming, 3-year-olds and up, mile and 70 yards—*Sport Dress; Altimeter, 108; *Isoard, 113; Graydale, 108; Stampdale, 112; Ephestan, 110.

Sixth race, $1,000, claiming, 3-year-olds, 6 furlongs—Sylphula, 100; *Black Darling, 104; *Charming Lady, 104; Trumpet, 100; Thunder Call 104; Oncora, 106; Griff W, 107; Katrina L, 110; Essie, 107.

Seventh race, $1,000, claiming, 3-year-old and up, 1 1-16 miles—Russell Gardner, 111; Miles Pryor, 114; Escarra, 110; *Paton, 109; Mrs. Snyder, 109; *Vachell, 105; *Fore Star, 100; Huey, 114; *Ocean Current, 109.

Eighth race, $1,000, claiming, 3-year-olds and up, 1 1-16 miles—*Piute, 109; *Bourbon, 109; *Sweepstakes, 105; Firth of Tay, 112; Jealous, 109; *Pemuter, 109; Sly Polly, 109; *Frank Hawley, 107; Storm Maiden, 105; Lemnos, 110; *Cannon Club, 105; Mack's Baby, 103. Also eligible—Chicola, 102.

*Apprentice allowance claimed.
Weather rain; track fast.

Ravenna.

First race, $400, 3-year-olds and up, about 5 furlongs—Magnus, 115; Lothario, 113; A. F. Canale, 115; Willmont, 110; Geonarmo, 107; Mayor Behrman, 110; Rock Lunt, 115; *Brown Rock, 109; Corenne, 105; Arabella, 105. Also eligible—Guy Clayton, 115; War Court, 107; Wigway, 110; J. Bailey Bambrick, 112.

Second race, $400, claiming, 3-year-olds and up, 6 furlongs—Ormogirl, 107; Apopka, 110; Mark Master, 115; Silver Queen, 110; El Oudiane, 110; Rose Stark, 107; Adorable, 110; Oblique, 115.

Third race, $400, claiming, 4-year-olds and up, 6 furlongs—Lady de Rand, 107; Golden Locks, 110; Tuffi, 110; Jean Shirley, 107; Red Bit, 105; Brass Band, 112; Little Smile, 115; *Jimmy Finn, 110. Also eligible—Tom McCue, 115.

Fourth race, the Northfield, $400, claiming, 3-year-olds, 6½ furlongs—*Bavelle Fronk, 106; *Emile P, 111; *Prerogative, 111; *Elbee, 106; Brown Lady, 106; Uncle Martin, 111; Ralph Mc, 111; *Golden Sunshine, 102.

Fifth race, $450, claiming, 3-year-olds and up, 6½ furlongs—*Foxmore, 111; *Blue Agate, 105; *Great Beginner, 109; Kalakaua, 116; Zonite, 110; Brown Leaf, 116; Gus R, 107; Mayo Girl, 110. Also eligible—San Antonio, 110; *Woollatt, 103; *Nell, 95.

Sixth race, $400, claiming, 3-year-olds and up, 1 1-16 miles—Punctuality, 106; *May Thatcher, 101; Perhaps, 115; Turnberry, 115; *Dr. McMillan, 110; Doc K, 110; Saucy Polly, 101; Arragosa, 115; Pet Cat, 115; Liborio, 115. Also eligible—Bufcado, 110.

Seventh race, the Youngstown, $500, claiming, 3-year-olds and up 1⅛ miles—*Infants, 104; Four Courts, 105; Fair Justice, 107; *Pardner, 109; *San San, 103; *Uncle Parks, 109; Blue Torch, 111.

Eighth race, the Finale, $400, claiming, 3-year-olds and up, mile and 70 yards—Tom Hays, 106; Jim Sands, 113; Bush Buck, 113; Finisterre, 113; Colonel Hemingway, 108; Wrack Wray, 106; Wayne, Jr., 116; Twenty Sixty, 113; Calzona, 108.

*Apprentice allowance claimed.
Weather cloudy; track muddy.

Kenilworth.

First race, $1,000, the Juvenile, 2-year-olds, 5 furlongs—Rosatina, 103; Fair Orb, 103; Tewseneida, 103; Ontrail, 103; Alice Amine, 103; (a)High Gravity, 103; Rattle, 103; Judge Fardy, 103; Silent Whittier, 96; *Daughterty, 108; Nell B, 103. (a)Berkeley Springs stable entry.

Second race, $1,000, claiming, 3-year-olds and up, foaled in Canada, 6 furlongs—Best Bonnet, 104; Flowering Bowl, 104; Lady Crest, 100; Doctor McNeill, 105; Assent, 104; Rippling, 103; Tamarind, 112; King's Court, 104; *Sharus, 105.

Third race, $1,000, claiming, 3-year-olds and up, 6 furlongs—*Jennie Lind, 103; Seth's Ballot, 98; Reich Celene, 98; *Euonymous, 97; *Knockabout, 105; *Paige, 101; Flag of Truce, 109; Rhapsody Ann, 106; Bess Jones, 104; Estelle Marie, 102; *Trappy, 111; Hot Pepper, 106. Also eligible—Hesper, 108; *Dr Charlie, 103; *Fair Gold, 99; Arlita, 101.

Fourth race, $1,000, claiming, 4-year-olds and up, mile and 70 yards—Brownie Smile, 104; Declara, 106; *Imperator, 103; Sweeping Ray, 106; Fair Rowena, 107; Ferseth, 106; Wampee, 109; Royal Cause, 106; *Crossword, 107; Rosita, 104; Pandora, 104; *Ted Healey, 101. Also eligible—*Teanna, 112; Penlight, 112; Mat McGoey, 111; *Joe Adas, 109.

Fifth race, $2,500, the Kenilworth handicap, 3-year-olds and up, 1 1-16 miles—(b)Andromeda, 92; Billycock, 104; Weller, 112; (a)Big Sweep, 108; Beau of the West, 107; (b)Fortunate Girl, 101; Strong Heart, 100; (a)Jack Haskell, 94. (a)Lewis and Kemp entry. (b)C. E. Davidson entry.

Sixth race, $1,200, claiming, 3-year-olds and up, 1 3-16 miles—Belzoni, 101; Pippin, 113; Keith, 107; Aregal, 113; *Intrepid, 103; Parole II, 105; Genial, 112; Van Patrick, 101; Moses, 104; *Hedge Fence, 107; Rock Candy, 109; Dunbric, 110.

Seventh race, $1,200, claiming, 3-year-olds and up, mile and 70 yards—Meander, 104; Golden Powder, 107; *Laftar, 100; *Lieutenant II, 105; Atol, 108; Gay Parisian, 108; *Mid Hour, 108; Evermore, 103; Lactarius, 109; Palolo, 108; *Dragon, 106; Royal Omar, 109.

*Apprentice allowance claimed.
Weather clear; track fast.

Raceland.

First race, $400, claiming, 3-year-olds and up, 5½ furlongs—Our Bicker, 112; The French Girl, 107; *Captain Saufley, 107; King Halma, 112; Ivy, 107; Electric Storm, 107.

Second race, $400, claiming, 3-year-olds and up, 5½ furlongs—Donna Stella, 100; *Momastic, 107; Payman, 112; Bright Plume, 107; Miss Shannondale, 100; *Wong Bok, 107.

Third race, $400, claiming, 3-year-olds and up, 5½ furlongs—Miss Jimbill, 100; *Pauline II, 95; *Blanche B, 95; *Sinfuss, 95; *Dislike, 107; Carry Up, 100.

Fourth race, $400, claiming, 4-year-olds and up, 6 furlongs—Spring Bud, 104; *Mc-Intosh, 101; Arembee, 106; *Riot, 101; *Dicknell, 101; Guillotine, 103; Sun Lynee, 109.

Fifth race, $400, claiming, 3-year-olds and up, 1 mile—*Dearborn, 109; John J. Jr., 109; Boaz, 114; *Sweet Inver, 104; *Florida Castle, 104; *Mac O'Boy, 109.

Sixth race, $400, claiming, 3-year-olds and up, 5½ furlongs—Chimes Sun, Mary, 113; Minturn, 112, Dr. Billy, 112; Thistle Lad, 116; *Lillian Tobin, 106; Pike's Peak, 114; Mai Mahoney, 112; Tom Hill, 113; Dusty Maiden, 111; Betsy Ann, 113; *Altavar, 107; Wild Denise, 109; Sam Cole, 112; *Star Lighter, 104. Also eligible—Lakeland, 116; *Stacato, 107; *Theo Rochester, 110; *Prince Atheling, 111; *Kitty Keane, 104.

Second race, $1,500, the Beachmont, 3-year-olds, 6 furlongs—C. M., McKenna, 107; Clingstone, 107; Fort Harlem, 114; Miss Pearl, 102; Gail Play, 107; Bob Keenan, 107; Amsterdam, 107; Voltear, 119; Islam, 107; Gardner Derr, 113; Erin Queen, 102; Nettie Stone, 107; Linda, 102; Lunar Bow, 102; Jean Valjean, 110. Also eligible—Double Heart, 119; Yucatan, 110; Nancy Seth, 102; Nearby, 105; Scarlet Brigade, 110.

Third race, $2,000, the Lake Shore handicap, 3-year-olds and up, 6 furlongs—Cayuga, 115; Crystal Domino, 107; Greenock, 127; Charlie Bergin, 106; Golden Prince, 114.

Fourth race, $10,000 added, the Post and Paddock stakes, 2-year-olds, 5½ furlongs—(a)Tomberau, 116; (d)Fort Dearborn, 112; (e)Wild Mint, 112; (f)Morsel, 122; (c)Pinckey Play, 112; Bernice Van, 103; Silver Cord, 114; Lucille, 109; (b)Who Win, 112; (a)Conclave, 111; (e)Particular, 116; Ma Yerkes, 113; Thistle Ann, 119; Timour, 114; (f)Maudlin, 112; Tannery, 22; Phillip, 116; Line Rider, 112; (d)High Foot, 114; (e)Jimmy Moran, 116; (a)Caruso, 122; Try Too, 114; Lost Agnes, 113; (b)Outer Harbor, 112. (a)W. R. Coe entry; (b)J. J. Coughlin entry; (c)E. K. Bryson entry; (c)Cold Stream stud entry; (d)Valley Lake Stable entry; (f)Lemar Stock Farm entry.

Fifth race, $2,500, the Dependable handicap, 3-year-olds and up 1 1-16 miles, inner course—Lucky Hit, 104; Black Beetle, 103; Wildair, 104; Sir Harry, 107; Jack Higgins, 106; Boris, 103; Chicago, 108; Grand Prince, 93.

Sixth race, $1,300, claiming, 3-year-olds and up, 1 1-16 miles, inner course—Dangerous, 109; *Suane, 105; *Account, 107; *Flattery, 106; Patricia Marian, 111; Molly Jane, 101; Fairy Maiden, 108; Broadaxe, 113; Beauregard, 112.

Seventh race, $1,300, claiming, 3-year-olds and up, 1 1-16 miles—*Alita Allen, 100; Clover Club, 105; George Stock, 111; Bill Cosgrave, 110; *Mi Companero, 108; *High Storm, 106; Woodgain, 103; Indianapolis, 109; Master Ace, 111; Beaumont, 114; Colonel Gilmore, 107; *Milady, 94; *Honest John, 105; *Bill Henry, 105; *Sweet Mandy, 100. Also eligible—*Cartoon, 102; Festival, 107; *Indra, 100; *Honeyfish, 105; Far Away, 107.

*Apprentice allowance claimed.
Weather clear; track fast.

Arlington Park.

First race, $1,200, claiming, 2-year-olds, 5½ furlongs—Macnoran, Ailing Sun, Mary, 113; Minturn, 112, Dr. Billy, 112; Thistle Lad, 116; *Lillian Tobin, 106; Pike's Peak, 114; Mai Mahoney, 112; Tom Hill, 113; Dusty Maiden, 111; Betsy Ann, 113; *Altavar, 107; Wild Denise, 109; Sam Cole, 112; *Star Lighter, 104. Also eligible—Lakeland, 116; *Stacato, 107; *Theo Rochester, 110; *Prince Atheling, 111; *Kitty Keane, 104.

Second race, $1,500, the Beachmont, 3-year-olds, 6 furlongs—C. M., McKenna, 107; Clingstone, 107; Fort Harlem, 114; Miss Pearl, 102; Gail Play, 107; Bob Keenan, 107; Amsterdam, 107; Voltear, 119; Islam, 107; Gardner Derr, 113; Erin Queen, 102; Nettie Stone, 107; Linda, 102; Lunar Bow, 102; Jean Valjean, 110. Also eligible—Double Heart, 119; Yucatan, 110; Nancy Seth, 102; Nearby, 105; Scarlet Brigade, 110.

Third race, $2,000, the Lake Shore handicap, 3-year-olds and up, 6 furlongs—Cayuga, 115; Crystal Domino, 107; Greenock, 127; Charlie Bergin, 106; Golden Prince, 114.

Fourth race, $10,000 added, the Post and Paddock stakes, 2-year-olds, 5½ furlongs—(a)Tomberau, 116; (d)Fort Dearborn, 112; (e)Wild Mint, 112; (f)Morsel, 122; (c)Pinckey Play, 112; Bernice Van, 103; Silver Cord, 114; Lucille, 109; (b)Who Win, 112; (a)Conclave, 111; (e)Particular, 116; Ma Yerkes, 113; Thistle Ann, 119; Timour, 114; (f)Maudlin, 112; Tannery, 22; Phillip, 116; Line Rider, 112; (d)High Foot, 114; (e)Jimmy Moran, 116; (a)Caruso, 122; Try Too, 114; Lost Agnes, 113; (b)Outer Harbor, 112. (a)W. R. Coe entry; (b)J. J. Coughlin entry; (c)E. K. Bryson entry; (c)Cold Stream stud entry; (d)Valley Lake Stable entry; (f)Lemar Stock Farm entry.

Fifth race, $2,500, the Dependable handicap, 3-year-olds and up 1 1-16 miles, inner course—Lucky Hit, 104; Black Beetle, 103; Wildair, 104; Sir Harry, 107; Jack Higgins, 106; Boris, 103; Chicago, 108; Grand Prince, 93.

Sixth race, $1,300, claiming, 3-year-olds and up, 1 1-16 miles, inner course—Dangerous, 109; *Suane, 105; *Account, 107; *Flattery, 106; Patricia Marian, 111; Molly Jane, 101; Fairy Maiden, 108; Broadaxe, 113; Beauregard, 112.

Seventh race, $1,300, claiming, 3-year-olds and up, 1 1-16 miles—*Alita Allen, 100; Clover Club, 105; George Stock, 111; Bill Cosgrave, 110; *Mi Companero, 108; *High Storm, 106; Woodgain, 103; Indianapolis, 109; Master Ace, 111; Beaumont, 114; Colonel Gilmore, 107; *Milady, 94; *Honest John, 105; *Bill Henry, 105; *Sweet Mandy, 100. Also eligible—*Cartoon, 102; Festival, 107; *Indra, 100; *Honeyfish, 105; Far Away, 107.

*Apprentice allowance claimed.
Weather clear; track fast.

Empire City.

First race, $1,000, claiming, 2-year-olds, 5 furlongs—Monica, 114; Chief's Warrior, 112; St. Hilda, 111; Devil's Due, 112; Main Rock, 112; Spider Web, 109; Parnell Bound, 122; Princetonian, 117; Little Imp, 117; Flying Max, 112; Catados, 109; Royal Time, 114; Teller Bunny, 109; Royal Casta, 112; Star White, 114; Fire Belle, 119; Campfire Maid, 112.

Second race, $1,200 added, the Gramation handicap, 3-year-olds and up, 1 mile and 70 yards—Valorous, 122; St. Henell, 116; Miss Simplicity, 112; Sun Forward, 125.

Third race, $4,000 added, the Whirl stakes, 2-year-olds, 5½ furlongs—Moonstruck, 115; Quicksand, 115; Master Star, 107; Scatter, 110; Mayhi, 110; Mokatam, 127; Line Up, 110; Spinach, 110; Wrestler, 115.

Fourth race, $4,000 added, the Mount Vernon handicap, 3-year-olds and up, mile and 70 yards—Light Carbine, 112; Arcturus, 102; Genie, 122; Healy, 107; Hot Toddy, 103; Princess Tina, 106; Soul of Honor, 105; Spanish Joe, 109; Mad Fox, 114; Comstockery, 106; Priscilla Carter, 103; Gun Royal, 102; Annapolis, 104; Clean Play, 108.

TOURNEY PLANS COMPLETE

Then There Was the Scot Who Wouldn't Lend a Hand

SUN-TELEGRAPH SPORTS

'JUNIOR EVENT FINE THING' --MALONE

By VERN SWAGER

With the entry list well over the 600 mark, and additional entries expected in every mail today to wind up the individual total, the Pittsburgh Sun-Telegraph's second annual Western Pennsylvania junior amateur tournament for the William Randolph Hearst Trophy, which is to be played Thursday of next week on the Schenley municipal links, appears to have reached a point close to the competition itself. The only remaining preliminary activity will mark the qualifying tests for eligible caddies at several clubs on Monday.

James F. Malone

No qualifying rounds will be played after that day, and it is expected Westmoreland, Stanton Heights Allegheny and Oakmont will join Castle Shannon in qualifying its eight-boy teams.

Caddie-master Frank Beidnek at Castle Shannon expects a large field to compete at nine holes on Monday.

No individual entries will be accepted from today until the tourney that do not bear the post-mark of yesterday July 5, when they closed, excepting that they are included in a caddie-qualifying round yet to be played.

Sixteen country clubs in Western Pennsylvania have qualified teams for the special team championship fight, and that competition is expected to wax keen.

MALONE BOOSTS EVENT

But the most interesting thing of the tournament for the day is a statement from James F. Malone, president of city council, who certainly is interested in golf from its beginning to its ending—he plays the game himself. Let us listen in for a moment on Malone:

"Those who indulge the game of golf and who respect its ancient traditions are not only promoting the health and happiness of the people, but are insuring a more moral and sturdy manhood for the future.

"The inadequacy of golfing facilities in the City of Pittsburgh is to be deplored, and it is hoped a way may be found to correct this condition as the city acquires more territory which may be suitable for golf course construction. Meanwhile, the County Commissioners are to be commended for meeting this condition by the construction of two magnificent courses in the new county parks.

"The inauguration of the West Penn junior amateur golf championship matches by the Pittsburgh Sun-Telegraph last year, and which is to be renewed on July 11, is a wholesome evidence of the interest that is being taken in clean sports by such public-spirited men as William Randolph Hearst, and great good is bound to result from such laudable enterprises.

"I hope to avail myself of your kind invitation to be present and witness the inspiring sight of these hundreds of young golfers as they start out from the first tee at the popular Schenley Park course, and I wish you every success on this occasion."

That's the right spirit! It appears that everyone is behind the Pittsburgh Sun-Telegraph's movement to encourage the junior golfer and to give to the city future good sportsmen.

Tomorrow the prize list will be announced, and if you are to be one of the competitors you had better take a squint at it—it's really worth while. Of course, you do know that the William Randolph Hearst trophy is the big prize for the low scorer in the tournament and that the team championship plaque will be held by the club the winning team represents; but there are others as well that will interest you.

STAGE IS SET

The stage is virtually set for the tournament. Pairings and starting times, lacking only those pairings for the boys who play on that day, will be announced in Monday's Pittsburgh Sun-Telegraph.

John Jay Burke, city office manager for the Allegheny County parks and former U. S. G. A. public links committeeman, will act in the capacity of honorary director of the tournament and will strike the first ball. It's likely to be real early in the morning when he hits it, too, for the actual playing field should number close to 400, which will necessitate an early start.

The Schenley Park Club family will also give the boys assistance. Al McBride, professional; his assistants, William Earl Super and Charley (Chuck) Onoretta; Andy Petrolia, caddie-master; Eddie Kunold, superintendent of the clubhouse; John Kauffmann, greenkeeper; Tom Keefe, time clerk, and Frank Petrolia—they'll all give a big hand in helping make the event a bigger success than last year's inaugural affair.

Don't forget that Mayor Kline and City Council have indorsed the tournament, that County Commissioner E. V. Babcock has thoroughly approved it, that Director of Public Works Edward G. Lang is enthusiastic over it, that Bobby Jones and Walter Hagen think it's the best thing that ever happened to junior golf—and that some real scores are expected to be returned on Thursday.

AMATEUR AFFAIR

The tournament is strictly an amateur affair, and it will include in its field junior golfers 18 years of age and under who are not attending institutions of learning above high school grades. The caddies who are playing in the event are all under 16 years of age and maintain an amateur status.

United States Golf Association rules will govern the competition. Any boy who fails to replace his divots will immediately be disqualified. Cheating in any way, shape or form will not be tolerated for a moment, and for that reason "spotters" will be placed at convenient places about the course. Al McBride will settle all disputes on the rules of the game, and it would be well for all entrants to "read up" on them.

The boys will tee off in foursomes, and they will keep each other's card. No boy keeping another boy's card is expected to take the word officially of the boy he is scoring for—it is up to him to keep a count, and an accurate one, too. Learn the rules—if you don't you may be cheated, or you may hurt someone else's chances of winning a prize.

In the case of the smaller boys playing who are not so familiar with the rules, the Pittsburgh Sun-Telegraph would appreciate volunteers to escort the boys around and score for them.

ALL PUTTS MUST BE HOLED. The competition is at 18 holes medal play, without handicap.

Watch tomorrow's Pittsburgh Sun-Telegraph for the announcement of the prizes—you'll like them.

Correct Baseball Scoring

(Watch for this instructive daily feature in correct baseball scoring if you are intereted in our national pastime. It will take you through representative plays which may come up any day at the ball yard.)

PLAY.

Two men are out. Douthit is on first and Delker on second. Frisch crashes one against the scoreboard. Douthit and Delker race home and Frisch slides safely into third base, the ball being relayed, Richbourg to McGuire to Bell. Sisler calls for the ball at first and it is tossed over to him by Bell and the attention of the umpire is called to the fact that Frisch had missed the bag. The umpire agrees.

What goes in the box score and summary?

ANSWER.

No runs score. Frisch is charged with a time at bat and no hit. Credit Richbourg, McGuire and Bell with assists and give Sisler a putout. Left on base (2).

Chief error in scoring: Wrongly crediting the runs.

CROWDS STORM WIMBLEDON

BULLETIN.

WIMBLEDON, England, July 6. — (AP.) — Henri Cochet, of France, won the British tennis championship today by defeating his countryman, Jean Borotra, in the final match. Cochet overwhelmed the bounding Basque to win in straight sets by scores of 6-4, 6-3, 6-4.

WIMBLEDON, England, July 6.—(AP.)—A large crowd of tired but determined tennis fans waited outside the courts at Wimbledon this morning for the final matches there today. The French aces, Henri Cochet and Jean Borotra, were matched against each other.

Many of the crowd had waited since 9 p. m. yesterday. At dawn today the queues were so long many arriving considered it hopeless and not worth their while to wait.

People near the start of the lines sold their places for a pound each (about $5) while the scalpers were trying to get 10 to 15 sterling for center court seats ($50 to $75).

It was the fifth time in the last two years two Frenchmen were fighting it out in the men's singles. Cochet was favorite over Borotra today, but an upset would not be a surprise, for the Basque has been playing a great game in the last two weeks. His ground strokes have greatly improved and his all court game is steadier than ever, with his enthusiasm and fighting spirit undiminished.

The second match today was between the American youngsters, Allison and Van Ryn, against the Anglo-Scottish pair, Gregory and Collins. The Americans have a great chance if their team play holds up, but if it doesn't and they weaken for a moment the Britons probably will defeat them.

The women's singles championship was decided yesterday when Helen Wills defeated Helen Jacobs in straight sets in the final.

FIELDS, DUNDEE BOUT BOOSTED

DETROIT, July 6.—"Jack Dempsey considers the Dundee-Fields world welterweight championship fight the best and most evenly matched welterweight contest in a decade."

Leonard Sacks, speaking. Sacks is Dempsey's secretary and hopped over to Detroit at Dempsey's suggestion to take a look at Floyd Fitzsimmons' new bowl at the State Fair Grounds and close contracts with both Dundee and Fields for a big Chicago show in Dempsey's fight club there this fall.

"Fitz' arena is the finest outdoor structure that money could build," said Sacks. "The designer certainly knew his onions. Every man who buys a ticket, whether it be a ringside seat or general admission, will have a clear view of the ring, with no posts or structural work to cut him off. Fitz told me he could seat 32,000 fans. I believe there will be more than that number trying to get in.

"I think that in this arena, which can be double-decked, Fitz has an ideal spot for a world heavyweight championship match.

"Detroit is ripe for such an event and if Dempsey is to be a contestant, nothing would please him better than to exhibit his wares in this city.

"I am leaving today for Los Angeles to convey to Dempsey an offer made by Fitzsimmons that I am not, at this time, at liberty to disclose. It is really the largest flat guarantee that has ever been made for a heavyweight title shot. Fitzsimmons is not at liberty to disclose the names of his backers, but making my own deductions, I think they are men of international reputation in the automobile industry.

"It is Fitzsimmons' idea to get Dempsey as the referee for the Fields-Dundee match. Fitz is prepared to offer Dempsey a sum of money larger than a referee ever received. I am certain that if Jack is not in the ring as the third man for the championship fight July 25, he will certainly be a spectator."

JOINS RANKS OF PROS

Photo by International Newsreel

MARTHA NORELIUS

New York swimming star, holder of many world records, who has turned professional to enter the Wrigley Marathon for women, at Toronto, August 23. She follows Johnny Weissmuller and Ethel Lackie into the professional ranks.

ATTENDANCE GROWS

(Continued from Page Thirteen.)

means of checking their headlong descent.

INDIANS VICTORS

In the only other major league game of the day the Indians staged a five-run rally in the well known seventh to nose out the White Sox, 11 to 10.

Today's feature engagement in the National finds New York playing host to their most bothersome enemy, Brooklyn. The two clubs play a single game and then turn to staving off a wholesale invasion of the West. The Giants, positive that they belong higher than third place, and unable to secure it by battling the eastern weaker sisters, are downright impatient for the stronger western outfits to arrive. The Reds come first, then the Cubs, Cardinals and Pirates.

Bruce Wins Verdict Over Joe Schlocker

ERIE, July 6. — (AP.) — Sammy Bruce, of Buffalo, was given a referee's decision here last night in a 10-round main bout with Joe Schlocker, of Philadelphia. It was a slow battle, with the judges disagreeing on the result.

Billy Jones, Philadelphia, won by a technical knockout over Benny Ross, Buffalo, in a slashing semi-final. Ross was down three times for counts of nine, and the fight was stopped in the ninth round.

Long's Sport Comment

(Continued from Page Thirteen.)

confidence that the Bushmen will give a good account of themselves. Like the Athletics, they have yet to lose three games in succession, spelling uncommon consistency. Of their last 17 series they have been worsted in only one. Their road outlook is brighter than that of the Cubs with Hack Wilson out for some time as a result of his fistic exhibition in Chicago Thursday.

IT'S from bad to worse for the sliding Cardinals. Even the Phillies are trampling on them now. Yesterday's defeat was the tenth in succession for the Cards, skipping a tie game with the Cubs, and from being first-place occupants they have tumbled until they are now only a single victory above the .500 mark.

Tommy Loughran

If there isn't a change for the better soon, Sam Breadon and Branch Rickey may be expected to take drastic measures, and insurance rates on Manager Billy Southworth's head will be prohibitively high. The plight of the club, by the way, isn't much of a boost for the St. Louis club's chain-store system. The Card bosses own half a dozen farms, yet they seem unable to get a bit of help from any of them.

SCORNING the reputed deadly punch of James J. Braddock, Tommy Loughran believes there isn't the slightest danger that he will lose his light-heavyweight title to the Jerseyman when they meet on July 18. Loughran concedes that Braddock has a punch, but insists that his own advantage in experience will enable him to retain his title. "Braddock has not had sufficient experience to defeat me," Tommy is quoted. "I am not saying this in boastfulness. I'm merely stating facts. It takes time and a lot of experience to acquire all the tricks of the trade, the polish and generalship that go with championship fighting. Braddock has not had time to acquire these qualities and I am confident that he cannot defeat me without them."

PIRATES, REDS CLASH TODAY

(Continued from Page Thirteen.)

their makeups. The Buccos' margin over the runnerup Cubs is so slim they do not wish to take chances.

Yesterday was an off date for the Pirates, and the period of relaxation found the home athletes in a thankful frame of mind. The Pittsburghers spent the holiday in various ways. The Reds also enjoyed themselves in Pittsburgh, as did the majority of Joe McCarthy's Cubs, who had a layover in the city, en route to Boston.

Manager Bush's players are in good shape for the grind that impends. True, Pie Traynor is not in the best of physical condition, but Pie can be a notch or two out of whack and then spot some of his diamond brethren a few plays. Lloyd Waner's bad hand is improving, it being the idea to keep the little fellow in action.

The Pirates will start their second invasion of the East, Sunday, in Brooklyn. From Brooklyn they move to Philadelphia, then to Boston, the Giants to be met in New York after the Boston battles are concluded.

Spiked Leg Keeps Critz in Hospital

CINCINNATI, July 6.—(INS.)—A left leg swollen from spike wounds kept Hughey Critz, captain and second baseman of the Cincinnati Reds, confined today in the Bethesda Hospital.

Condition of the limb made it impossible to determine the extent of Critz's injuries and it was feared an operation may be necessary. Critz was hurt both below and above the knee four days ago when Riggs Stephenson of the Chicago Cubs slid into him during a game.

SANDLOT RESULTS

N. S. TWILIGHT LEAGUE.

Immaculate Ht..	7—Fine View	1

GREATER PITTSBURGH LEAGUE.

Homestead Aces..	5—Heeps	1
Edgewood	5—Duquesne	2

PHILADELPHIA CO. LEAGUE.

Byllesby	8—Duquesne Light	4

TRI-BORO LEAGUE.

Rankin	6—Owls	5

CENTRAL LEAGUE.

J. J. Boyles	6—Roosevelt	5

CITY LEAGUE.

St. Johns	7—Book-Shoe	4

INDEPENDENT.

Reliance Life	9—Pleasant Valley	3
Stowe Civics	2—Wagner All Stars	1
J. L. Thomas	7—Homewood	3
Homestead Grays	5—Canonsburg	4
Rooney Reds	9—Orioles	4
St. Joachim	5—Scotts	3
N. Bessemer	5—Swissvale Firemen	1
Rinkeydinks	4—Becks	2
Verona	3—Whitaker	2

HELEN WILLS TO COMPLETE COURSE

WIMBLEDON, July 6.—Helen Wills, brilliant American tennis star who successfully defended her championship in the Wimbledon tennis tournament yesterday, is going back to college after her coming marriage.

She is going back to learn more about art because she doesn't like housework and she is afraid if she stays around the house all the time she is going to have to learn how to wield a frying pan.

And she prefers wielding brushes or a tennis racket.

For a few minutes, the "Queen of the Courts" took her mind off this mecca of the tennis world today and told International News Service of her plans for the future and the reasons behind them.

"I cannot cook a thing and I know absolutely nothing about housework," she said. "Neither do I intend to learn. There are so many things to do which are more enjoyable."

But Helen obviously was not referring to tennis, for she continued:

"I would far, far rather be a great artist than a great tennis player. I am going to keep on studying painting. I do a good deal of other work besides practicing tennis—landscapes and some portraits, although I have not done much in oils as yet.

"I have left the university once, but I did not finish my three years' course, and I should like to. So I think I will go back.

"I may be married before then, but that won't make any difference. It doesn't these days, does it? I intend to go on with everything just the same when I am married—my tennis and my painting, and I want to take up golf as well."

As usual, Helen was reticent to reveal the date of her marriage, but intimated it "might" take place this fall.

THOMAS DOWNS HOMEWOOD, 7-3

Homewood, first half champions in the Inter-County League and a team which has hardly lost enough ball games this season to make it worth while tabulating them, ran into a surprise last evening in the form of the J. L. Thomas City League nine. The City Loopers won by 7 to 3, Sammy Leon pitching a steady game and benig touched for only four safe hits. The score:

J. L. T.	R.	H.	P.	A.	Homewd	R.	H.	P.	A.
Quider,s..	1	1	4	3	FAnthny,2.	1	5	0	0
Porco,1...	1	1	11	0	LAnthny,m	0	0	2	0
Donett,r..	1	2	1	0	Goldberg,l.	0	0	9	0
Fierst,m..	1	1	3	1	Burke,3...	1	1	1	0
Moore,3...	1	1	1	3	Semler,r-p.	0	0	3	4
Studtz2...	1	2	4	3	Matoney,lf.	0	0	1	0
Duco,lf....	0	0	0	0	Stauffer,lf.	0	0	1	0
Ritter,c...	0	1	3	0	Gables,c...	1	1	9	0
Leon,p....	1	3	0	1	Pearsn,p-m	0	3	1	3
Totals..	7	11	27	11	Totals..	3	4	27	10

Thomas ..... 0 2 3 0 0 1 0 1 0—7
Homewood ..... 1 1 0 0 0 0 0 0 1—3

Errors—Quider 2, Studt. Two-base hits—Moore, Fierst, Studt, Gables. Three-base hit—Leon. Base on balls—Off Leon 5, off Pearson, 3. Struck out—By Leon 3, by Pearson 6, by Semler 3. Umpires—Snyder and Daugherty.

The Stowe Civics continued their winning streak at the expense of the Wagner All-Stars, taking a close 2 to 1 verdict. The Homestead Grays defeated the Canonsburg Gunners, 5 to 4.

In the North Side Twilight League, Immaculate Heart defeated Fineview, 7 to 1, and in the Greater Pittsburgh loop, Homestead Aces downed the Dan Heeps 5 to 1 and Edgewood won over the Duquesne Builders, 5 to 2.

Byllesby downed Duquesne Light in a Philadelphia Company League game 8 to 4. Rankin topped the Owls 6 to 5 in the Tri-Boro and the Boyles won over the Roosevelt Club in the Central League 6 to 5, despite heavy stickwork on the part of the Seddon brothers.

St. Johns topped Book Shoe 7 to 4 in a City League fracas.

Hartnett Is Ready To Resume Catching

BOSTON, Mass., July 6.—(INS.)—Gabby Hartnett, one of the best catchers in baseball, is ready for play according to Joe McCarthy, manager of the Chicago Cubs, who arrived here this morning from Buffalo, where he spent Friday with his family.

Hartnett has been unable to play all year owing to an ailing shoulder. The Cubs open a series with the Braves here today.

Four Collegians In Net Semi-Finals

GLEN COVE, L. I., July 6.—(INS.)—Four collegians, Kenneth Appel John Doeg, Gregory Mangin and Bradshaw Harrison, will meet this morning in the semi-final round of the Nassau Country Club invitation tennis meet.

Appel will battle Doeg while Mangin fights it out with Harrison.

NATS WIN EXHIBITION

OLEAN, N. Y., July 6.—(INS.)—Olean fans are still talking this morning of their first glimpse of major league baseball in three years. The Washington Senators defeated Brooklyn, 8 to 6, here yesterday at the opening of the new Bradner Stadium, despite a six-run lead piled up by the Robins in the first inning.

EVANS TO SEEK TITLE

KANSAS CITY, Mo., July 6.—(INS.)—Chick Evans, long an outstanding figure in amateur golf, is expected to arrive here tomorrow for a practice round in preparation for the opening of the Western amateur tournament Monday.

Evans, winner of eight western titles, has stated that he is confident he will be able to make a strong bid for his ninth crown.

Miss Personal Service

Her manner is pleasant. Her voice is clear and her words concise. She is a quick thinker and can help you with your classified advertisement. She is one of The Sun-Telegraph's trained staff of Want Ad Takers.

She stands between you and the great Pittsburgh market which the classified pages of The Sun-Telegraph.

And she stands in readiness every hour of the day to put your wants, with the least possible effort to you, before thousands of interested prospects.

For efficient service and FOR RESULTS just telephone your advertisement to

GRANT 5400

For All Other Departments Call Grant 6500

Pittsburgh Sun-Telegraph

About Players and Events In Amusement Realms—East and West

HOLLYWOOD TRAFFIC HALTS FOR EXTRA, BUT NOT FOR PROMINENT STAR

By DOROTHY HERZOG

(Copyright, 1929, By Premier Syndicate.)

HOLLYWOOD, July 6.

A MOTOR infested thoroughfare separates either half of Fox' Hollywood studio. There's a pedestrian lane marked in white paint across the street and cars are supposed to stop when one is crossing in this safety zone. But it's a gamble if they will.

A woman, attired in ill fitting costume and wearing makeup, hesitated on the curb, desirous to cross the street but fearful to attempt it. Car after car whizzed past. An extra girl joined her on the curb. She wore abbreviated Follies costume, much lip rouge and ditto sunburned powder. Without hesitation, she started across the safety lane. Automobiles came to a grinding stop on either side. Appreciative eyes stared at the Follies beauty. The other girl, in ill fitting costume, followed the path finder closely. An assistant director met them at the gates on the other side.

"About time you got here," he grouched at the Follies beauty. Then, turning quickly, he addressed the other woman ingratiatingly: "Good afternoon, Miss Ulric."

Lionel Barrymore gets a great kick out of directing. He arrived on the set by the dawn's early light—hair slicked, tie at the correct angle. As the day progresses and the emoting gets more emoting, Barrymore's hair porcupines and his tie rides as it wills. At this penning, he is putting Jack Gilbert, Katherine Dale Owen, Hedda Hopper and others through their paces in "Olympia." Seems in the flick, Katherine has one of those warm sessions with Jack. This was completed. Thereupon Miss Owen, before rehearsing her next scene, asked Mr. Barrymore:

"What should my attitude be now?"

Lionel jerked his fingers through his hair and after due deliberation deducted: "Well, I would say your attitude should be relaxed. Decidedly relaxed!"

Lionel Barrymore

George continues he-man with a vengeance.

One Fatal Crash In Air Picture

ACCORDING to a statement from the Caddo office, numerous stories have reached the public prints erroneously crediting many airplane accidents and deaths in Southern California to the filming of "Hell's Angels," the $2,000,000 sky celluloider. It is only fair, under the circumstances, to allow Caddo an opportunity to speak.

This company declares that "during the 18 months filming of air scenes" for the picture, there was only one fatal accident. This was the German bomber crash in which Mechanic Phil Jones was killed after Pilot Al Wilson escaped from the falling ship in his parachute. Al Johnson and Phil Phillips, fliers in the picture, were fatally hurt in a previous crash, which occurred while the pilots were transporting planes from one city to another.

The ever increasing "stunt" air mortality list is a distressing business. Fatalists on the outside looking in may accept it with an inexpensive sigh, but the victims left behind aren't quite so lucky.

Says Chic Sales Is "Purty Funny"

VIRGINIA SALES' parents and an elderly couple from the small town whence Miss Sales hails, are visiting her in Hollywood. They accompanied her to a flick comedy starring her W. K. Brother, "Chic," who is known to his friends as Charlie. After the show, Chic asked them what they thought of the picture.

"Well, Charlie," drawled his elderly friend. "I thought it was purty good, but a coupla times there it was all I could do to keep from laughin'!"

SCREENALITIES: CARMELITA GERAGHTY chucking a buffet breakfast-tennis party 'tother morn at the Chateau Elysee. LILA LEE in a green sports ensemble. Lila rather weary having worked until 4 a. m. that morn. MARY DUNCAN and PAUL BERN, LILYAN TASHMAN and EDDIE LOWE, MRS. BENJAMIN GLAZER and KENNETH M'KENNA, VIRGINIA VALLI and CHARLIE FARRELL, MR. and MRS. JOHN ROBERTSON, IRENE MYER and DAVID SELZNICK, JAMES CREELMAN, LILI DAMITI and slews of others. When MAURICE CHEVALIER and his wife first came to the colony, Mrs. Chevalier spoke little or no English. A witty soul confided the thing to do when she visited people was to admire their home thusly: "It is louzy." She did, with beaming emphasis—until a pal really told her what she was saying! GEORGE BANCROFT preparing to work in an outloud, yclept "The Mighty," with ESTHER RALSTON and DOROTHY REVIER the fems in the reel. Um.

Edmund Lowe

Davistown, Scene Of Storm, Rebuilt

CONNELLSVILLE, Pa., July 6.—Flattened by the tornado of May 2, a new village is rising out of the ruins of Davistown, eight miles east of here. Damage estimated at close to $500,000 was done when 20 homes and a general store were scattered.

The store of I. L. Sparks & Son, which firm bore the brunt of the loss, has been rebuilt and opened yesterday. Nearly every house has been replaced.

Fake Physicians Won't Do Since Talk Advent

Actors could play doctors in silent pictures, but in the talkies, where the character medical men are required to speak lines, it takes genuine medicos to provide the proper realism, film directors are discovering.

For hospital sequences in "Lummox," Herbert Brenon's all-dialogue production based on Fannie Hurst's novel, the director tested a number of experienced actors for a physician's role. They looked like doctors, but they didn't talk like doctors, Brenon decided, so he finally drafted a bona fide member of the profession for the part.

Dr. Geoffrey Grace, head of the United Artists studios' emergency hospital, was persuaded to play a doctor and train a corps of nurses for scenes in 'Lummox." Afterwards it deveoped that Dr. Grace was an actor in his youth and had worked in other talking pictures, including George Fitzmaurice's "The Locked Door" for United Artists, during his association with the studios.

With Husband

Ann Harding, prominent legitimate stage actress and a former stock player in Pittsburgh, is in Hollywood, playing opposite her husband, Harry Bannister, in the talkie, "Her Private Affairs."

STOCK PLAY AND FILMS BOOKED

"Dancing Mothers" will be presented in the Pitt next week by the George Sharp Players.

Vilma Banky plays a Hungarian immigrant in "This is Heaven," coming Monday to the Penn screen. The film has some talk sequences.

"Drag," starring Richard Barthelmess, will be the Stanley screen feature next week. It is a talk picture.

PAUL MUNI STARRED

Paul Muni is the star of "The Valiant," all-talkie, opening Monday in the Aldine. Johnny Mack Brown also is in the cast.

"Behind That Curtain," all-talkie, will be presented all next week in the Harris. Warner Baxter and Lois Moran head the cast.

"The Fox Movietone Follies" will open a six-day engagement on the Sheridan Square screen Monday.

MacLEAN IN LEAD

"Divorce Made Easy," talk picture, opens today in the Enright. Douglas MacLean heads the cast.

"The Cocoanuts," starring the Marx Brothers, begins a second week on the Grand screen today.

Mary Pickford's "Coquette" is to be presented in both the Liberty and Colonial next week.

"The Squall," with Myrna Loy, opens a three-day run in the Regent today.

WARREN YEAST PLANT SOLD

YOUNGSTOWN, July 6.—The Recovery Realty Company, this city, has purchased from the Fleischmann Company, Cincinnati, a plant west of Warren, built by the Ward Baking Company, to manufacture yeast and vitamins. The Recovery Company is headed by L. A. Beeghley, president of the Standard Slag Company.

The plant represents an origional investment of close to $1,000,000, and has been idle for several years. It was never used by the Ward Company, and was sold shortly after it was built to the Fleischmann interests.

$250,000 BLAST DAMAGE ASKED

Mrs. Papriska and her husband, Michael Papriska, for themselves and on behalf of their four children, Anna, 14, Paul, 11, Mary, 9 and Helen, 6, asked damages aggregating $250,000 for personal injuries in a suit filed in Common Pleas Court against the Columbia Natural Gas Company.

The suit is the result of an explosion which last April 2 wrecked the Papriska home on Bailie's Run road, Creighton.

Evangelical Church Holds Camp Meeting

HYNDMAN, Pa., July 6.—The ninth annual camp meeting under the direction of the Hyndman Campmeeting Association of the Pittsburgh Conference of the Evangelical Church will begin at the camp ground here July 15 and close July 21. The Rev. R. C. Miller, presiding elder of the Pittsburgh district, Evangelical Church and president of the association, will direct the program. The Rev. H. A. Frye, evangelist of Findlay, O., will be the speaker at the night services.

Deputy Sheriffs To Wear Uniforms

CLARKSBURG, W. Va., July 6.—The Harrison county court today has under consideration a recommendation by Sheriff Wilford B. Grimm that all field deputies be garbed in distinctive police uniforms, and steps are being taken to make the change in other counties.

Norma Talmadge Admits Fear Of "Mike"

Norma Talmadge, the star of "Tin Pan Alley," being filmed at the United Artists studios, admits that the first time she spoke into the microphone she was frightened. Now, after several weeks of steady production, she minds it no more than the rugs and chairs in her sets.

"There is something about the instrument," she explained, "that inspires you with fear. I've often heard people speak of radio paralysis when they appeared for the first time in front of the microphone.

"I always smiled, because I could not conceive it possible. I know better now. My first speech in Tin Pan Alley was an easily remembered one, but the moment I became conscious that it was being recorded I forget the lines. Time, of course, remedies everthing, and I recovered."

"Tin Pan Alley" marks Miss Talmadge's debut in talking pictures. Playing opposite her is Gilbert Roland. Others in the cast are John Wray, Lilyan Tashman, Roscoe Karns and Mary Doran.

Will Rogers Says

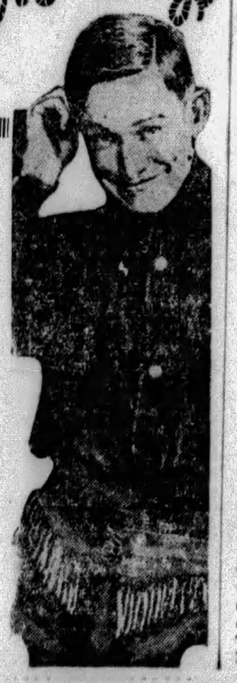

BEVERLY HILLS, Cal., July 6.

We really ought to have celebrated the fifth to celebrate the small amount of people that lost their lives on the fourth. They must be getting harmless powder.

An American ambassador to England has only really two duties. One is to introduce daughters of prominent Republican leaders to King George, and the other one is to make a speech on the Fourth of July, that will make England think we are not celebrating us licking them on that date.

Charley Dawes did mighty fine, his speech really made it look like England had won.

Yours, WILL.

Walter Winchell On Broadway

NEW YORK, July 6.

Lines to an Oilcan

YOU say "forget" who once begged love, remember?
You have been false, who vowed eternal truth.
Of all our burning love not one small ember
Lingers to mark the pyre of flaming youth.

You say "forget" . . . I shall forget, and often.
Each time a new seductive mouth I press;
When gazing on me, blue or brown eyes soften—
I shall forget your fleeting tenderness.

You say "forget"—when brawny laddies beckon,
When other fingers play across my brow;
Each time a new love spreads its nets, I reckon
That I'll forget you honey boy—And How!

—Florence Hunt Rogone.

Geg

JUST before the second act was revealed at the Earl Carroll Theater the other evening, Al Jolson unfolded this one to a group of first-nighters. Jolson told of the time when Paul Revere was making his famous ride and how Paul warned a Jewish lady that the Redcoats were coming.

"So all right," was her nouchalant retort. "Come in de house and have a cop of tea.

"But de Radcutts har comink!" yelled Revere. "Wot you gung to do whan de Radcutts come, han?"

"Dun't worry," she replied. "I'll make murr tea!"

Simile

Frank Neville's: As useless as a deaf and dumb "yes" man with a stiff neck in Hollywood.

The Retort Proper

Mayor James J. Walker, who "knows all the answers" anyway, was being discussed again. They told of the time he made his tour of the old country and how in England the London reporters asked him: "Why is it, sir, that you are so careless about being prompt. Why aren't you prompt like our own Lord Mayor?"

"What else," replied Walker, "has he got to do but be prompt?"

Kidding A Kidder

AND George Lottman tells of the chronic auto necker who was arrested charged with driving while infatuated.

Broadway Philosophy

As N. N. Dorfman would have you believe it: The most courteous box-office treasurers are those with flops in their theaters . . . You can tell the real Broadwayite by the fact that he would rather be known as a wit than a good father to his children . . . A good, clean love story always makes a fine Broadway drama providing the lines are saucy enough, and a chorus girl is a modern Eve who can't figure out why censors are narrowminded.

Quit, Now!

"Dear Soandso," writes a person known as Fred Allen, "the wife of a Master of Ceremonies in Glasgo, is suing for divorce. She argues that her husband is too mean to buy her a ticket to his theater and that she is sick and tired of sitting with the orchestra and holding a trombone just to see the presentations."

Observation

PERHAPS no other theatrical impresario is abused so much as Florenz Ziegfeld, of whom you probably have heard. At any rate, the records show that Ziegfeld has taken more below-the-belt wallops than any other producer and usually rewarded his antagonists with a bonus for annoying him. Take the time when Eddie Cantor and Ziggie tiffed over a "breach of contract." The producer went to Equity about it for a while, but the following season he hired Cantor at a higher wage.

Then Ethel Shutta and George Olsen decided to get married one night just before the premiere curtain lifted, leaving the cast flat, and again, when "Whoopee" was in dress rehearsal, Miss Shutta complained hotly about something and bawled Ziegfeld out before the company. Did Ziegfeld fire her? He raised her salary $100.

The most recent agony was when Ruby Keeler left Ziegfeld flat in Pittsburgh to join Al Jolson in Hollywood, and what happened?

Ziegfeld now stars her in "Show Girl."

Haw!

Then Portland Hoffa of "The Little Show" offers this as the saddest story she ever heard. It concerns the floorwalker who lost his job in one of the Woolworth stores. It appears that his work was satisfactory, his appearance was excellent and he had charm, so Miss Hoffa asked the manager why the floorwalker was discharged. "He certainly seems to be an asset to your firm," said Portland.

"Yes," replied the manager, "I hated to lose him, but what could I do? He had so much acid in his blood that when he passed the jewelry counter everything turned black!"

Have a Flip Quip

"DEAR UU. UU.: The playgoer's motto in New York appears to be: 'Run, do not walk, and choosee your nearest sex-hit.' But what I started out to tell you about was the collegiate who wouldn't even get a hat for his cornet!—Izzy Elinson."

How Embarrassing

One of the evening drama defenders attending the opening of "Bomboola" at the Royale last Wednesday night spent a large portion of the second act on the sidewalk in front of the theater instead of in his seat, with the result that two numbers programed but not presented during the performance were panned as no good. The show probably will get back its production costs in a damage suit. One of the morning drama defenders pulled the same stunt a year ago, rapping the amateur Gilbert and Sullivan troupe from Baltimore for omitting a number from the score. As a matter of fact, the number was sung, the reviewer being on the sidewalk at the time.

Sotto Voce

W. W. Wimans: Very interesting.
Geofrey Lampert (Jasper, Ind.): Try the Pittsburgh Sun-Telegraph or Louisville Herald-Post.
Anna Carter: It doesn't rhyme.

Always Belittlin'

ONE of the better exchanges of repartee ever eavesdropped along Broadway concerned Arthur Caesar, now a Hollywood favorite, and Arthur Kober, a Main Stem ditto. The duel of wit took place some time ago in a rendezvous for fast-thinkers.

Caesar decided to annoy Kober, who is an expert press agent.

"What are you, anyway?" opened up Caesar, "A mere press agent! Somebody lays an egg and you cackle!"

"And you—you jackass!" almost wept Kober, "everytime you get a thought you bray!"

The brighter remark came the next day, however, when a paragrapher recorded the word tiff. A clown said to him: "I see you came not to praise Caesar, but to berry him."

(Copyright, 1929, Daily Mirror, Inc.)

SELECT WATER PAGEANT HEADS

Officials for the water carnival and pageant to be staged at the Rock Bottom pool, Edgewood, July 14, will include C. A. Wakeman, WCAE announcer, master of ceremonies; W. W. McCafferty, director; Ben Bright, starter; Don Thomas, clerk, and Mrs. M. E. Scott, chaperon.

Judges will include J. J. Burke, Herbert Lawson, Margaret Wolff, D. J. Elliott, Jack Scarry, J. M. Laing, A. R. McCall and Verdith Whited. Aside from the 60 aquatic stars from the Willows pool, at Oakmont, several swimmers and divers developed at the Rock Bottom pool, will give exhibitions.

Mary Scott of the Willows team will do a swan dive from the 60-foot cliff. A straight high dive from the cliff will be made by Eleanor Stevens, 12, granddaughter of J. W. Hobart, owner of the pool. Chuck Dunsworth, Ken McKelp and Bob McTiernan will also take part in the program to be offered by Hobart.

Armies Recruited For Screen Comedy

Miniature British and German armies, each composed of 500 men, were "recruited" in Hollywood for the war scenes in "Three Live Ghosts," comedy-drama success of the New York and London stage, which is being filmed as an all-talking picture at United Artists studios.

Recruiting the German "army" was different in the days of the silent pictures. Five hundred men in German uniforms wouldn't do. "Three Live Ghosts," being an all-talking picture, the German "army" must speak German. Engaging recruits for the British "army" was comparatively easy.

Thornton Freeland, director of "Three Live Ghosts," commissioned his two assistants, Roger Heman and Sidney Levee, to recruit the army and prepare the battle scenes. Trenches had to be dug, barbed wire entanglements set up, and explosives planted.

Notables among the two armies recruited by Heman and Levee included a former general, three colonels, eleven majors, three captains and one lieutenant of the German army; and a colonel, a lieutenant colonel, five majors, fourteen captains, eight lieutenants and three sub-lieutenants, who had seen service with the British forces in the World War.

AMUSEMENTS.

KENNYWOOD
Free AFT. EVE. Sensational Jacks
A REAL THRILL—DON'T MISS IT
RUN OUT TOMORROW
BAND and "VOICE OF KENNYWOOD"
BATHING AND AMUSEMENTS
FRI. NITE, JULY 12
BEN BERNIE AND GREAT ORCHESTRA
First Appearance for Dancing in Pgh.

2:30—SUNDAY EXCURSIONS—8:30
STEAMER GREATER PITTSBURGH
STEAMER ROOSEVELT
FOOT OF WOOD STREET

BASEBALL— FORBES FIELD Today, 3 P. M.
PITTSBURGH vs. CINCINNATI
Tickets on sale at Grand Opera House Arcade; Spalding's, 608 Wood St., and Model Clothing Store, 6025 Penn Avenue, East Liberty.

Still At It

Charlie Chaplin has been working on a new comedy, "City Lights," for a year and four months. To date he has "shot" approximately 18,000 feet of film. But of the 18,000 feet, only 350 feet meet with his approval.

Real Estate

A three-story brick building at the southwest corner of Elizabeth and Lytle streets, Hazelwood, has been sold by Fred E. Patton and Allie S. Allen to A. Harry Harris for $17,000. The lot is 30x81 feet.

Harry Mellon has sold to Phillip S. Casale, builder, a tract 82x160 feet in Shady avenue, Squirrel Hill.

Ferd M. Hirt has sold to St. John the Evangelist's Roman Catholic Church 40x120 feet with buildings on the east side of South Thirteenth street, South Side, for $11,000.

A property in Dallas avenue, Point Breeze, lot 49x80 feet, has been sold by W. D. Rinehart to Frank R. Fleming.

In Mt. Lebanon, John Gallagher has sold to William K. Thomas 45x117 feet in Overlook drive.

Emma E. Zoller, et al, sold to Samuel D. Hough 80x254 feet in Perrysville avenue, North Side. A lot 30x120 feet on the east side of Defoe street was included in the deed.

A house in Orangewood avenue, Nineteenth Ward, has been sold by William E. Easton, builder, to Edward L. Schubert. The lot is 30x100 feet.

In Lawrenceville, the Gribbin Company sold for Eliseo Zona to Frank Scarmella 16x56 feet with a brick house at 337 Main street for $5,100.

A house on 40x126 feet in Sycamore street, Nineteenth Ward, has been sold by Howard Beacom to Carlo Milono for $9,800.

In Crafton, Samuel E. Hopper has deeded to Harriet Lowar 50x129 feet in Haldane street.

In West View, G. L. Hendrickson has conveyed to Fred E. Ramming 60x120 feet in Clairmount avenue.

Uniontown Pair Injured in Crash

UNIONTOWN, Pa., July 6.—Badly hurt in a crash of automobiles at Castle Shannon as they were on their way to Uniontown from a game, Mr. and Mrs. Fred Devan, Uniontown, were brought to the Uniontown hospital. Mr. Devan is believed to have suffered internal injuries and his wife a fractured jaw and other hurts.

The two cars were wrecked as one machine in attempting to pass locked wheels with the Devan car. Both machines were wrecked.

FILMLAND.

LOEW'S UNITED ARTISTS PENN NEXT WEEK ALWAYS COMFORTABLY COOL
VILMA BANKY
"THIS IS HEAVEN"
UNITED ARTISTS PICTURE
VILMA BANKY IN PERSON
Tuesday and Wednesday
On the Stage WESLEY EDDY and GANG in "Theme of Love" With N. Y. Cast of 43
NOW PLAYING DOLORES DEL RIO in "Evangeline" On the Stage Wesley Eddy 'Circus Cabaret' Cast of 41
DICK LEIBERT ELIAS BREESKIN

AMUSEMENTS.

Shubert Pitt Last 2 Times TODAY
GEORGE SHARP PLAYERS IN
"MRS. WIGGS OF THE CABBAGE PATCH"
BEGINNING MONDAY NIGHT
"DANCING MOTHERS"
A Comedy of the Roarin' Forties

SIDEWALKS OF PITTSBURGH

by HAVEY J. BOYLE

I NEVER visit the Carnegie Library but that I marvel at the courtesy and attention of the women who handle the books. On the facade of the building are the potent words: "Free to the people" and it is refreshing to note there are no stringe attached to that splendid sentence.

It is a failing of many men and women who must deal with the public to blame the public generally because one or two freakish customers happen to act rudely or stupidly, but the public

servants at the library certainly have missed this common weakness.

It may come from the fact that there is a strong bond between persons who like to read or it may be that the librarians are especially trained in understanding the whims of the public, not always easy to understand.

That more persons do not avail themselves of one of the city's richest prizes is no fault of the women in charge of the Oakland institution who certainly strive, with the aid of their books, to increase human happiness enlightenment and understanding.

The library is well patronized by the students of Pitt and Tech, but there are not quite enough men and boys of the mills, who, were they to learn the amusement and entertainment to be derived at no cost at the library, would make Andrew Carnegie's dream, when he donated the library, come closer to a reality.

This is virtually the only preacher-strain in this column—the desire to tell all and sundry the fun in such pastime as reading.

In Oakland, we have one of the best collections in the country, and while it is far from being neglected, there are too few millmen, the backbone of the town, making regular visits.

* * *

The structural iron workers employed at a dizzy height on the steel skeleton of the Pitt Cathedral of Learning never fail to hesitate in their work to observe an airplane over-

head. What puzzles the structural iron workers is why anyone would be crazy enough to trust himself to an airplane.

* * *

OF THE daredevils in sports and industry, automobile racers seem to come out on the short end. The purses are not unusual, relatively, and the hazard is great. The toll among them is heavy, but Western Pennsylvania, which stages several during the summer months never looks for entries among the speed boys.

* * *

Across from the Pennsylvania Railroad Station in Penn avenue there are a number of ruins of buildings razed by the company for improvements. A small fire broke out in the ruins the other day and the firemen, with the usual clang and clatter, approached the scene. A hose was played on a smouldering pile of debris and in about a moment a tramp emerged from somewhere, soaking wet, and with a look of mingled curiosity and mild indignation. The firemen jokingly apologized for disturbing the tramp's slumber.

* * *

JUDGING from activity in the Penn avenue section that Pennsylvania improvement is soon to come, although for as long as I can remember two things have been on tap for Pittsburgh: A new Pennsylvania station and a new postoffice. As to the latter, everyone still has his fingers crossed.

Air Acrobats, Music In Kennywood Park

There will be dancing in Kennywood Park this afternoon and evening, with music by Danny Nirella's Kennywoodians. The Sensational Jacks, aerial acrobats, will perform. Tomorrow, afternoon and evening, Capt. Izzy Cervone's band will play the customary Sunday concerts.

Glass Co. Expands Rapidly in 10 Years

CONNELLSVILLE, Pa., July 6.—The tenth anniversary of the Capstan Glass Company, one of the leading industries of this city, is being observed. The firm took over the Ripley Glass Company late in 1918 and since then has become one of the world's largest manufacturers of glass food containers.

Nab Auto Driver For Old Accident

CONNELLSVILLE, Pa., July 6.—James Calhoun, of Brookvale, was arrested in connection with the death in April 1 of Michael Lauruck on the highway near Everson. The man is said to have stepped in front of Calhoun's automobile.

FILMLAND.

LOEW'S ALDINE
NOW
All-Talking Crook Comedy Drama
"THE DUMMY"
Also
Laurel & Hardy in "Berth Marks"
All-Talking Comedy
NEXT WEEK
ALL-TALKING
Fox Movietone Feature
"THE VALIANT"
With
Paul Muni, John Mack Brown, Marguerite Churchill, Don Terry.

FILMLAND.

STANLEY WARNER THEATRES
STANLEY
GREATER TALKIE MONTH Starts Monday!
glorious successor to "Weary River"—
Fast—snappy—hot!
RICH. Barthelmess in DRAG
CHARLIE MELSON in "EVERYBODY STEP"
Dick wrings your heart in this stirring portrayal! He Talks! He Sings!
Everything you want in dancing and sparkling entertainment!
Now! "The Gamblers" and Charlie Melson's "Vanities"
ENRIGHT
"The Greatest Show on Earth"
DICK POWELL'S CIRCUS WEEK
Listen, kids, it's all for you! Hey, grownups, you'll like it, too!
Paramount's All-Laffing, All-Talking Hit!
"DIVORCE MADE EASY"
with Douglas MacLean Johnny Arthur Marie Prevost
Two loving newlyweds try to get un-married!
Also Irma Tinthoert's Organlogue "Singing Lesson No. 1"
GRAND
everybody's hurrying to see
—The funniest talkie ever made—
The 4 MARX BROTHERS in THE COCOANUTS
With Mary Eaton and Oscar Shaw
You'll laff—scream—howl, and catch your breath in the musical comedy episodes!
GARDEN Jack Holt & Dorothy Revier "THE DONOVAN AFFAIR"
TRIANGLE EAST LIBERTY Boot Gibson "BURNING THE WIND"
BRUSHTON THEATRE DOUBLE FEATURE SATURDAY See It Here—"THE COLLEGIATES," Kings of the Campus, also Silent Picture, RICHARD BARTHELMESS in "WEARY RIVER"
KENYON A Talkie "TWO WEEKS OFF" JACK MULHALL ALL TALKOMEDY DOT MACKAILL

Brookline's Prize Winning Singer on Air Tonight

By DARRELL V. MARTIN, Sun-Telegraph Radio Editor.

TWO brilliant speakers . . . the return of Virginia Kendrick, prize winning Brookline singer to local broadcasting, . . . Jesse Crawford on the air with a mighty organ . . . patriotic band music for Commander Byrd and his expedition . . . a drama full of pathos . . . fun . . . humor . . . tears . . . all the human emotions may be stirred tonight by offerings from local stations.

For the first time since she won the Federation of Music Clubs' high honor at Boston, Virginia Kendrick, Brookline contralto, will sing over a Pittsburgh microphone tonight at 6:01 during the KDKA Pipes O' Pan. Listeners look forward to hearing the voice that won a unanimous decision of prominent judges at Boston and of getting a radio impression of the 22-year-old girl who turned down an opera contract and European tour under Z. Rosing for her radio work in Pittsburgh.

"Safety and the Worker" is the subject of a talk by Secretary of Labor James J. Davis at 7:15 o'clock over WCAE. Ogden Mills, under secretary o the Treasury, will discuss "The New Small Size Currency" over WJAS at 10 p. m.

Nathaniel Shilkret's Orchestra will be heard on the General Electric Hour, WCAE at 9, in place of the usual Damrosch Symphony.

"Barbara Fritchie," the play that gave Julia Marlowe an opportunity to become one of America's great actresses, will be presented through KDKA at 10.

Jesse Crawford, organist, will be heard from WCAE at 11 and five minutes later KDKA will go on the air with a special patriotic program by the Westinghouse Band for Commander Byrd and his expedition.

10 Best Bets

By RADIO REX

6:01 P. M.

KDKA—Pipes o' Pan with Virginia Kendrick, contralto.

7:15 P. M.

WCAE—James J. Davis, Secretary of Labor, "Safety and the Worker."

8:30 P. M.

KDKA—Pickard Family.

9:00 P. M.

WJAS—Nit Wit Hour.

WCAE—General Electric Hour: Shilkret's Orchestra.

KDKA—Detroit Symphony.

10:00 P. M.

WJAS—Ogden Mills, "The New Small Size Currency."

KDKA—Drama, "Barbara Fritchie."

11:00 P. M.

WCAE—Jesse Crawford, organist.

11:05 P. M.

KDKA—Patriotic band music for Commander Byrd and his expedition.

PITTSBURGH STATIONS

Meters		Kilocycles
217.3	KQV	1380
232.4	WJAS	1290
245.8	WCAE	1220
305.9	KDKA	980

DAYLIGHT SAVING TIME.

11:45 A. M.

WJAS—Symphonic Period.

12:00 M.

KQV—Blues Chaser.
KDKA—Mid-Day Melodies.

12:20 P. M.

WCAE—"Vacation Tours."

12:30 P. M.

KQV—Scalzo's Orchestra.
WCAE—The Musique Shop.
KDKA—Don Bestor's Orchestra.

12:57 P. M.

KDKA—Time signals.

1:00 P. M.

KQV—New recordings.
WCAE—Weather conditions.
KDKA—Weather, markets.

1:15 P. M.

WJAS—Luncheon Music.

1:30 P. M.

KQV—Musicale.

2:00 P. M.

WJAS—Patterns in Prints.

3:30 P. M.

KQV—Weather, music.
WJAS—Announcements.

3:30 P. M.

KQV—Famous Composers.
"1812 Overture."
WCAE—Eddie Carr's Orchestra.
KDKA—Demonstration Hour.
French Music.
Oliver Smith, tenor of "A Night in Paris," Erva Giles, soprano, and Merle Johnston, saxophonist, will be among the soloists. Gustave Haenschen will direct the Little Symphony and Salon orchestras in excerpts from Debussy, Saint-Saens, and other French composers.

4:00 P. M.

WCAE—Electrola Hour.

4:30 P. M.

WCAE—Clover Club Trio.
KDKA—Baseball scores.

4:45 P. M.

WCAE—New York recital.

4:55 P. M.

KDKA—Baseball scores.

5:00 P. M.

WCAE—Band of a Thousand Melodies.

5:25 P. M.

KDKA—Baseball scores.

5:30 P. M.

WCAE—Jimmy Zummo's Orch.
KDKA—Stock exchange.

5:55 P. M.

KDKA—Baseball scores.

5:59 P. M.

WCAE—Correct time.
KDKA—Moxie minute Man.

6:00 P. M.

KQV—Baseball scores.
WCAE—Black-Gold Orchestra.
KDKA—Correct time.

6:01 P. M.

KQV—Jean La Rouche Orchestra.
KDKA—Pipes o' Pan.
Featuring Virginia Kendrick, contralto, winner of the Federation of Music Clubs' contest at Boston.

6:10 P. M.

WJAS—Baseball scores.

6:30 P. M.

WJAS—Musical Vespers.
KDKA—Gold Spot Pals.
"Wonderful One."
Funiculi, Funicula.
Orchestra.
Brown Bird Singing.....Haydn-Wood
Tenor Solo, Carlton Boxill.
Selections from "Mlle. Modiste".....Herbert
Second Connecticut March.....Reeves
Orchestra.
Wonderful One.
Tenor Solo, Carlton Boxill.
Chant Indou.....Bemberg
Paradise Lost.
Orchestra.
The Song I Love.
Tenor Solo, Carlton Boxill.
Aloha Sunset Land.
Orchestra.

6:40 P. M.

KQV—Baseball scores.

6:45 P. M.

WCAE—"Making Everybody Rich—Industry's New Goal," Benjamin A. Javits.

6:48 P. M.

KQV—Amos 'n' Andy.

7:00 P. M.

KQV—Correct time, weather.
WJAS—Moxie Man; scores.
WCAE—Studio recital.
KDKA—"The World in Music," Pierre Key.

7:02 P. M.

KQV—Covato's Orchestra.
WJAS—Club Alabam Orchestra.

7:15 P. M.

WCAE—National Safety Council.
James J. Davis, Secretary of Labor, "Safety and the Worker."
KDKA—Time; baseball scores.

7:20 P. M.

KDKA—Instrumental soloist.

7:30 P. M.

KQV—Irving Berlin Melodies.
WJAS—Weather report.
WCAE—Tracy-Brown Orchestra.

7:45 P. M.

WJAS—Minnie Blauman, crooner.
KDKA—"A Week of the World's Business," Dr. Julius Klein.

7:59 P. M.

WJAS—Correct time.

8:00 P. M.

WJAS—Nickle Chico-paters.
"Bitter Sweet."
Twelfth Street Rag
Finding the Long Way Home
Ida, Sweet as Apple Cider
Miss You
Valparaiso
Benny Krueger and his Orchestra
Hundreds Have Millions
Bitter Sweet
Just Between You and Me
On De Links
Mae and Lennie
WCAE—Radio Cavalcade.
Ballad singers, symphony orchestra
KDKA—Soiree Classique.
Contralto, tenor, pianist, string quintet

8:30 P. M.

WJAS—Babson Period.
WCAE—Cavalcade (cont'd.)
KDKA—Pickard Family.
"Joshua Ebenezer Fry."
Country Dance
Climbing Up the Golden Stairs
Family
Tie Me to Your Apron Strings, Mother
Vocal Solo, Baby Ann, with Family
Medley of Old Tunes
Ruth and Bubb, with Family
Joshua Ebenezer Fry
Phaney with Family
Sallie Goodin
Jewsharp Solo, "Dad" Pickard
Study War No More (Negro Spiritual)
Family
Old Time Country Dance
Family, with "Dad" calling

9:00 P. M.

WJAS—Nit Wit Hour.
WCAE—General Electric Hour.
Tempo of the Present.
Symphonic jazz orchestra directed by Nathaniel Shilkret.
Rhapsody in Blue.....Gershwin
Nocturne.....Griselle
Ruth Hour.....Hong Kong.....Chasins
Excerpts from "Jonny Spielt Auf".....Krenek
Caricature Dance Suite.....McKay
Times Square.....Whithorne
A Jazz Study.....Hill
Piano Duo
Movements of a City.....Bloom
Creole Days.....Grofe
Mardi Gras.....Grofe
Sidewalks of New York.....Lawlor
Metropolis.....Grofe
KDKA—Detroit Symphony Orchestra.

9:30 P. M.

KQV—Schubert's Orchestra.
WJAS—Temple Hour.
"Kiss in the Dark."
Song of the Flame
Vagabond Lover
I've Made a Habit of You
St. Louis Blues
Xylophone, Piano and Sock-Marimba
Sweetheart of All My Dreams
A Kiss in the Dark (Featuring the Electric Marimba-o-phone)
Wedding Bells Are Breaking Up That Old Gang of Mine
The One in the World
WCAE—G. E. Hour (cont'd.)
KDKA—Seven-Eleven Dance.
"Collegiana."
Baby, Oh Where Can You Be?
Japanese Sandman
Orchestra
Collegiana
New Yorkers
Treasure
Orchestra
Whether it Rains
New Yorkers
I Miss You
Orchestra
Finding the Long Way Home
New Yorkers
At Sundown
Go, Joe, Go
Orchestra

10:00 P. M.

KQV—Plantation Orchestra.
WJAS—National Forum.
Ogden Mills, Under Secretary of the Treasury, "The New Small Size Currency."
WCAE—Lucky Strike Dance.
KDKA—"Barbara Fritchie."
Torn Between Two Loves.
Clyde Fitch's famous dramatization of the story of "Barbara Fritchie," which not only won fame for its author but also established the young Julia Marlowe as one of America's great actresses, will be adapted for radio production by a cast of National Broadcasting Company actors.
This play tells in full the gripping story of the Southern belle who was torn between love for her Northern sweetheart and duty to her Confederate brother.

10:30 P. M.

KQV—Remote Control Studio.
WJAS—Club Richman Orchestra.
WCAE—Lucky Strike (continued).
KDKA—Radio play (continued).

11:00 P. M.

KQV—Time, baseball scores.
WJAS—Time, scores, weather.
WCAE—Jesse Crawford, organist.
KDKA—Time, weather, scores.

11:05 P. M.

KQV—Sanders Orchestra.
KDKA—Patriotic program of music played by the Westinghouse Band and messages for Commander Byrd and members of his expedition.

11:20 P. M.

WCAE—Pollack's Orchestra.

12:00 MIDNIGHT.

WCAE—Rudy Vallee's Orchestra.

EARLY SUNDAY.

Programs by the hour for all-day Sunday will be found in the Radio Section of the Sunday Pittsburgh Sun-Telegraph, on sale late today.

Preferred Stations Outside Pittsburgh

8:00 P. M.

WBBM (770-389) Chicago — Plantation Tunes.
WJR (750-400) Detroit—Program.
WLW (700-428) Cincinnati—The Interporters.
WPG (1100-272) Atlantic City—Concert.
WTAM (1070-280) Cleveland—Orchestra.

8:30 P. M.

WBBM (770-389) Chicago—Dance Music.
WGY (790-379) Schenectady—Music.
WLW (700-428) Cincinnati—Gibson Orch.
WOR (710-422) Newark—Lewisohn Stadium Concert.

9:00 P. M.

WGN (720-416) Chicago—Sketch "Old First Nights."
WLW (700-428) Cincinnati — Historical Highlights: "Stephen Decatur and the Tripolitan Nights."
WJR (750-400) Detroit—Detroit Symphony.
WMAQ (670 447) Chicago—Concert Orch.

9:15 P. M.

WPG (1100-272) Atlantic City—Creatore's Band.

9:30 P. M.

KWY (1020-294) Chicago—Orchestra.
WBAL (1020-293) Baltimore—Ensemble.
WBBM (770-389) Chicago—Orchestras.
WLW (700-428) Cincinnati—Theis Orch.

10:00 P. M.

KYW (1020-294) Chicago—Orchestra.
WLS (870-345) Chicago—Barn Dance (3 hours).
NBC System—Melodrama to WJR, KWK, WREN.
WLW (700-428) Cincinnati—Singing School.
WOR (710-422) Newark—Organ.
WSM (650-461) Nashville—Barn Dance.
WTAM (1070-280) Cleveland—Program.

10:30 P. M.

KWKH (850-353) Shreveport—Studio.
WBBM (770-389) Chicago—Green's Orch.
NBC System—Male Octet; Concert Orchestra to WJZ.
WCFL (970-309) Chicago—Dance Music.
WGES (1360-220) Chicago—Dance.
WMAQ (670-447) Chicago—Concert Orch.
WLW (700-428) Cincinnati—Entertainers.
WOR (710-422) Newark—Orchestra.
WPG (1100-272) Atlantic City—Dance.

11:00 P. M.

KYW (1020-294) Chicago—Dance.
NBC System—Jesse Crawford, Organist to WEAF, WOW.
WGY (790-379) Schenectady—Ten Eyck Orchestra.
WCAU (1170-256) Philadelphia.—Palais d'Or.
WGN (720-416) Chicago—Hungry Five.
WJR (750-400) Detroit—Jones' Orch.
NBC System—Slumber Music to WJZ, WBAL, WREN.
WLW (700-428) Cincinnati—Enna Jettick Dance.
WTAM (1070-280) Cleveland—Variety.
WTMJ (620-487) Milwaukee — Barnyard Opery.

"Titian"

VIRGINIA KENDRICK

Brookline's titian-haired contralto, Virginia Kendrick, who recently won the Federation of Music Club's contest at Boston, will be heard over KDKA at 6:01 o'clock tonight during Pipes O' Pan.

11:15 P. M.

WMAQ (670-447) Chicago — Northwest Tabernacle.

11:30 P. M.

WABC (860-349) New York—Dance Orch.
WCAU (1170-256) Philadelphia—Organ.
WGHP (1220-246) Detroit—Dance.
WHAM (1160-258) Rochester—Dance.
WOR (710-422) Newark—Almac Orch.
WJR (750-400) Detroit—Dance.

12:00 M.

WCCO (810-370) St. Paul—Long's Orch.
WGN (720-416) Chicago—Dream Ship.
WJR (750-400) Detroit—Hazmilton's Orch.; Organ.
WLW (700-428) Cincinnati—Burnt Corkers; Theis Orch.
WSUN (900-333) St. Petersburg—Dance.
WTMJ (620-487) Milwaukee—Melody Market.
WTAM (1070-280) Cleveland—Dance Music.

12:15 A. M.

KYW (1020-294) Chicago—Orchestra.

12:20 A. M.

WMAQ (670-447) Chicago—Dance (4 hrs.)

12:30 A. M.

NBC System—Albin's Orchestra to WEAF, KSD, WDAF, WKY.
KSTP (1460-205) St. Paul—Rhythm Clowns.
WRVA (1110-270) Richmond—Organ.

12:45 A. M.

WDAF (610-492) Kansas City—Songs.
WSB (740-405) Atlanta—Skylark.

1:00 A. M.

KYW (1020-294) Chicago—Straight's Orch.
KSTP (1460-205) St. Paul—Night Club.
WCCO (810-370) St. Paul—Orchestra.
WENR (870-345) Chicago—Air Vaudeville
WGN (720-416) Chicago—Knights of Bath.
WHK (1390-216) Cleveland—Organ.
WJR (750-400) Detroit — Diensberger's Orchestra.
WLW (700-428) Cincinnati—Hamp's Orch.; Entertainers.
WTMJ (620-487) Milwaukee—Dance Music.

1:20 A. M.

KSTP (1460-205) St. Paul—Night Club.
WJR (750-400) Detroit—The Vagabonds.

1:45 A. M.

WDAF (610-492) Kansas City—Nighthawk Frolic.

2:00 A. M.

KFI (640-468) Los Angeles—Symphonette.

2:30 A. M.

WTMJ (620-487) Milwaukee—Organ.

3:00 A. M.

PACIFIC Network—"Let's Dance."
ABC Network—Show Boat Frolic to KFAB.
KFI (640-468) Los Angeles—Frolic.

4:00 A. M.

KOMO (920-326) Seattle)—Studio Program.
KGO (790-379) Oakland—Whitcomb Band.

5:00 A. M.

KNX (1050-285) Hollywood—Midnight Express.

(Copyright, 1929.)

FIRM TREND IN BUSINESS

WASHINGTON, July 6.—Commercial transactions during the last week of June, as reflected by check payments, declined from the preceding week but were larger than in the corresponding week of 1928, according to the weekly statement of the Department of Commerce. Activity in steel plants, while lower than during the previous week, showed a considerably higher rate of operation than for the same week of last year. The output of bituminous coal likewise declined from the preceding week but was greater than a year ago. The production of crude petroleum for the latest reported week showed gains over both prior periods.

The general level of wholesale prices showed a further fractional gain over the preceding week and was slightly lower than a year ago. Iron and steel prices continued to decline, although exceeding last year's level. Bond prices, reflecting the higher rates of interest, declined from the average of the previous week and continued below last year's level. Business failures were slightly less than in the previous week and only a fraction above the total for the corresponding week of 1928.

Receipts of cotton were slightly larger than during either the previous week or the corresponding period of last year. Receipts of cattle likewise showed a gain over both prior periods. Hog receipts, on the other hand, were smaller than for either the previous week or the corresponding period of last year. Wheat receipts showed a substantial gain from both prior periods.

Higher Earnings Seen for Gobel

NEW YORK, July 6.—Net income of Adolf Gobel, Inc. for the current year will reach approximately $4 a share on 404,357 common capital shares outstanding, in the opinion of those in close touch with company affairs.

Based on reported gross sales of consolidated companies for first quarter of $12,343,000, with sales estimated to run at that level, and probably higher for the second and third quarters, and allowing the usual percentage of profit, the year's net should be about $1,650,000. In 1928 net income was $244,506.

U. S. Shipowners Gain in Tonnage

WASHINGTON, July 6.—Private American shipowners for the first time in 10 years were placed definitely in the majority in the foreign trade of the United States during the second quarter of this year, the department of commerce announced. The privately owned fleet now in overseas foreign trade is close to 1,900,000 tons against 600,000 tons in 1923.

During the same period the government began with a tonnage of about 1,400,000.

Bankers Prepare To Make Whoopee

Pittsburgh's investment bankers will discard their accustomed dignity at the annual outing of the Bond Club at the Pittsburgh Field Club on Monday, July 15. A very complete program of events has been prepared by the outing committee and it is planned to have something of interest every minute of the day from 10 a. m. to midnight.

The golf committee has arranged an interesting series of matches for which prizes will be given. The swimming pool will be available to members of the Bond Club all day and there will be other sports and features for the benefit of those who do not play golf.

No one ever heard of a man in the bond business driving a lowly Ford, but at least three holders of lucky numbers will take away samples of the choice vintage of Henry's coupes.

A special edition of the "Gall Street Journal," containing the latest news of the outing and comments upon the happenings in the Bond Club during the past year, will be distributed at the dinner.

Luncheon will be at 1 p. m. and dinner at 7 p. m. The party will end at midnight.

SCHOOL THRIFT PROGRESSES

WASHINGTON, July 6.—During the school year which recently came to a close, great progress was made in the development of thrift education. The past school year marked the real beginning of thrift as a part of the school curriculum. This is not to minimize the value of previous efforts. The school savings bank has been a recognized part of school work in many systems for a number of years. Here and there, also, efforts have been made a give thrift a place among the common branches of study.

Something over a year ago, however, a definite course of thrift study was completed through the co-operation of the American Society for Thrift. Arthur H. Chamberlain, educational director of that organization, now reports that during the first year of the introduction of the thrift course of study it found its place in school systems in 18 states and the territory of Hawaii. Of these states, three are in the East; eight in the Central section; three in the South; two in the West and two on the Pacific Coast. There were 37 cities in these states where the course of study was prominently used, Chamberlain reports, in addition to which there were numerous counties in which it was adopted.

To those who are not familiar with these activities, a word of explanation will prove of interest. The first steps toward the introduction of thrift into the American school system were taken at the meeting of the National Education Association in Oakland, Cal., in 1915. Committees of educators were then appointed to canvass the whole situation and a number of years were required for research. Still further time was needed by the educational committees to translate their data into definite classroom lessons. The task was brought to a close early last year. Since then two editions of the Outline Study Course in Thrift have been published; the third is now in preparation.

COPPER PRICES HOLD FIRM

NEW YORK, July 6.—Trading in non-ferrous metals was below the average in volume in the past week. Prices for the major items, however, held an even course, with copper, zinc and tin firm, Engineering and Mining Journal reports. Lead was unsettled on a recession in London quotations. Actual consumption of metals continues on a high plane and important buying is expected to develop soon.

Domestic sales of copper went through on the unchanged basis of 18 cents a pound, delivered Connecticut Valley, with custom smelters taking most of the business. Demand for copper from aboard is at about the same rate as that for June, or slighty less than 1,000 long tons a day. Copper Exporters, Inc., quote 18.30 cents, c.i.f. usual European ports.

Zinc is firm at 6.70 to 6.80 cents, East St. Louis. It develops that a fair demand set in just before the close of June.

Sales of lead during the week were well distributed among the various groups of consumers, with cable manufacturers and users of corroding lead placing the bulk of the business. Prices underwent no change, although the tone was somewhat easier in sympathy with London.

Speculative buying in London featured business in tin. In New York the price advanced to 45 1-8 cents. The calling of another meeting of world's leading tin producers, which, according to reports, is to be held in London July 11, had a bullish influence on the market.

L. P. Fisher to Join Warner Aircraft

DETROIT, July 6.—Announcement of appointment of Lawrence P. Fisher, president of Cadillac division, General Motors Corporation, to the board of directors of Warner Aircraft Corporation, is expected to be made in a few days. Other members of Warner's board include Charles Bohn, president Bohn Aluminum Corporation, and W. B. Stout, head of airplane division, Ford Motor Company.

Trade Order Against Johnson, Johnson

WASHINGTON, July 6.—Johnson & Johnson, manufacturers of medicinal and surgical supplies, of New Brunswick, N. J., have been ordered by the Federal Trade Commission to discontinue maintenance of the re-sale prices of one of their products, Johnson's toilet and baby powder.

EXPECT STEEL TO RECOVER IN SOUTH

Sloss Sheffield Optimistic About Southern Market; Prices Must Take Jump

NEW YORK, July 6.—Although the pig iron situation in the South where Sloss Sheffield Steel and Iron Company's activities are centered, continued unfavorable and prices showed a further declining tendency, it is understood that the company during the first six months of this year experienced earnings substantially in excess of preferred dividend requirements for the period, and no doubt is entertained by interests close to the company as to continuance of preferred distributions, even if any decided improvement in pig iron prices fails to materialize in near future.

The fact that common dividend requirements were not fully earned in the first quarter and pig iron prices were low, with the general pig iron situation unsatisfactory, is believed to have prompted directors of Sloss Sheffield in May to omit payment on the common stock, usually declared at that time for distribution in June.

Aside from being the largest producer of merchant pig iron, from which it derives the major portion of its earning power, Sloss Sheffield Steel & Iron Co. is the lowest-cost producer. Improvements to plants and other economies have steadily reduced production costs in recent years. These reductions are said to have amounted to as much as 25 per cent in the last five years.

LOW PRICE LEVELS

Although business done by the company in the first half was on a fairly large scale, prices for pig iron in the Birmingham district declined to lower levels than those prevailing in 1928—when the average composite price of basic and foundry pig iron throughout the country at large reached the lowest figures that have obtained since 1915. Some improvement in quotations has occurred in certain other sections of the country during recent months, but the price of No. 2 foundry pig iron at Birmingham showed no betterment and is currently quoted around $15 per ton, compared with an average for 1928 of around $16.

The company does not make public its earnings results at quarterly or semi-annual periods, but confines reports to annual publication. Lower production costs, brought about through economies and betterments in plants, enabled the company to offset low prices in the year 1928, and earnings in excess of the $6 annual dividend requirements on the common were shown. Net income for 1928 was equivalent to $6.11 a share on the 100,000 shares of $100 par value common stock, after deducting preferred dividends. In 1927 net profits were equivalent to $6.82 a share on the common; in 1926 to $16.38; in 1925 to $15.10, and in 1924, to $10.47. Sloss Sheffield has never shown a deficit from operation in any annual period in its 28 years of existence.

The company's entire funded debt, amounting to $5,380,000 on December 31, 1928, will be retired at maturity on August 1 next. While it is understood the directorate has made plans for this step, the manner in which it will be accomplished is not forthcoming at this time. The funded debt consists of $3,277,000 of 6 per cent gold notes dated August 1, 1919, and $2,103,000 purchase-money lien 6 per cent notes dated August 1, 1924.

Sloss Sheffield's balance sheet as of December 31, 1928, displayed current assets of $3,963,411, against which there were current liabilities of $2,003,718, leaving net working capital of $1,959,693. Cash amounted to $684,447, securities owned, $504,557. Profit and loss surplus was $9,116,957.

TEXAS COMPANY IN GAS DEAL

NEW YORK, July 6.—The Texas Company and other large petroleum producers and distributors have formed a combination in the state of Texas to pool their natural gas resources.

Other companies in the combination besides the Texas Company are the Phillips Petroleum Company, Skelly Oil Company and the Columbian Carbon Company. The name of the new company will be the Central States Natural Gas Company.

The corporation will acquire natural gas rights and natural gas wells on 132,000 acres of land in the Texas Panhandle from the Texas, Phillips, Skelly and Columbian Carbon companies. It has been learned officially that the same interests involved plan the construction of a natural gas pipe line from the Texas Panhandle to points in Nebraska, Iowa and other areas.

Associated Leases Power to D. L. & W.

NEW YORK, July 6.—(AP.)—The Associated Gas and Electric System has entered into a long term contract to supply the Delaware, Lackawanna and Western Railroad with power for sections of the road which are to be electrified. It was estimated that between 6,000,000 and 10,000,000 kilowatt hours annually will be delivered by the Associated system to the railroad substations to be erected at Denville and Bernardsville, N. J., to meet initial requirements. An extension of the Lackawanna's electrification through to Port Morris later will increase the kilowatt consumption.

PETROLEUM PRICES

Pennsylvania (N. Y. Transit Lines)	$4.05
Bradford (National Transit Lines)	4.05
Pennsylvania (National Transit Lines)	4.05
Pennsylvania (S. W. Pa. Pipe Lines)	4.0
Pennsylvania (Eureka Pipe Lines)	3.90
Pennsylvania (Buckeye Pipe Lines)	3.85
Corning (Buckeye Pipe Lines)	1.80
Cabell grade (Eureka Pipe Lines)	1.75
Somerset (Cumberland Pipe Lines)	1.80
Ragland grade, oil	.95
Western Kentucky	1.83
Lima	1.80
Indiana	1.57
Princeton	1.75
Wooster	1.90
Plymouth	1.28
Illinois	1.75
Waterloo	1.35
Saginaw (Mich.) Bere sand (dl)	1.75
Saginaw (Mich.) Saginaw Sand, 47 degrees gravity	1.83
Petrolia (Canada)	2.20

Death Notices 1

BARRETT—Suddenly, on Saturday morning, July 6, 1929, at 4:25 o'clock, PATRICK J. BARRETT, husband of Mary Elizabeth Boyle Barrett. Funeral from his late home, 7351 Hamilton avenue, on Tuesday morning at 9:30 o'clock. Solemn high requiem mass at Holy Rosary Church at 10 o'clock. Members of Pittsburgh Bureau of Police and friends of the family are respectfully invited to attend.

BENSON—Suddenly, on Thursday, July 4, 1929, RUTH BENSON, daughter of Lillian and the late Benjamin F. Benson. Funeral services at her late home, 328 North Craig street, on Sunday, July 7, at 2:30 p. m. Friends of the family invited. Interment private Monday morning.

BENTLEY—On Friday, July 5, 1929, at 5:12 p. m., IDA M. BENTLEY, wife of Richard R. Bentley and sister of Misses Elizabeth and Jane McKibben, at her home, 1317 Third avenue, New Brighton, Pa. Funeral services at the First Presbyterian Church of New Brighton on Monday afternoon, July 8, at 3 o'clock.

CANNON—On Thursday, July 4, 1929, at 7:15 p. m., BRUCE CANNON, beloved son of Mrs. Maria E. Cannon (nee Reinley), at his home 314 Richey street, North Side, city. Funeral services Monday afternoon, July 8, at 2:30 o'clock. Interment in Mt. Royal Cemetery.

CHURCH—On Friday, July 5, 1929, at 1:45 p. m., CLARENCE M. CHURCH, husband of Emma Jane Hammell. Services at Oakley's, 1501 Monterey street, North Side, on Monday, July 8, at 2 p. m. Friends of the family and members of Tyrian Lodge No. 841, F. & A. M.; Pennsylvania Association No. 18, N. A. E. E., are respectfully invited to attend.

COUGHLIN—At Mercy Hospital, on Friday, July 5, at 2:30 a. m., DOLORES COUGHLIN, daughter of Thomas J. and Sophie Werner Coughlin, in her 8th year. Funeral from family home, 250 Mosgrove street, Carrick. Notice of time later.

GARDIEF—On Thursday, July 4, 1929, at 11 p. m., LOUIS J. GARDIEF, husband of Anna A. Gardiet (nee Kaiser), in his 53rd year. Survived by three daughters, Elsie, Martha and Alice, all of Crafton. Funeral services at the family home, 409 Mueller avenue, Crafton, on Monday, July 8, at 2 p. m. Friends of the family and members of Sheraden Lodge No. 1137, I. O. O. F., are invited.

GROSSMAN—On Thursday evening, July 4, 1929, at 6:40 o'clock, WILLIAM G., husband of the late Margaret K. Dater Grossman, in his 87th year. Services at his late residence, 422 Pressley street, North Side, Pittsburgh, Sunday afternoon, July 7, at 2:30 o'clock, preceded by G. A. R. services by G. C. Pa. Post No. 88. Comrades and friends invited to attend. Interment Monday morning.

HEISEL—On Friday, July 5, 1929, at 8:20 p. m., MARY NICKLAS HEISEL, mother of Mrs. J. Orris of Carnegie, Mrs. of J. Heisel of Crafton, Mrs. J. C. Wible, of Mt. Washington. Funeral from the residence of her son, Fred J. Heisel, Obey and Steuben avenues, Crafton Heights, Pa., on Monday, July 8, at 8:30 a. m. Requiem high mass at St. Joseph's Church, Carnegie, Pa., at 9 o'clock. Friends invited.

HIGGINS—On Friday, July 5, 1929, at 2 p. m., ELIZABETH THERESA, daughter of John P. and the late Susan M. Kolling Higgins, in her 23rd year. Funeral from family residence, 5932 Kincaid street, Tuesday. Solemn mass at St. Lawrence's Church at 9 o'clock. Friends invited.

HUSELTON—On Thursday, July 4, 1929, at 10:30 p. m., EVA HAYS DAVIS, widow of Dr. William S. Huselton. Funeral services at her late residence, 4936 Fifth avenue, Monday afternoon at 2 o'clock.

KIRKPATRICK—On Wednesday, July 3, 1929, at 7:10 p. m., ANDREW A. KIRKPATRICK, in his 36th year, at his late home, 110 Seventh street, Turtle Creek. Funeral services on Sunday, July 7, 1929, at 2 p. m., at his home. Interment in Church Hill Cemetery. Friends invited.

KUHLVER—On Friday night, July 5, 1929, at 11:30 o'clock, HAROLD H., son of H. E. and the late Lila Ackley Kuhlver, in his 11th year. Funeral from the residence of his grandparents, Mr. and Mrs. J. J. Kuhlver, Sample road, McCandless township, on Monday afternoon, July 8, at 2:30 o'clock, daylight saving time. Friends invited.

LEVY—On Saturday morning, July 6, 1929, at 4:15 o'clock, MOLLIE C. LEVY (nee Bistel), beloved wife of Leon Levy, mother of Mrs. Jessie Over, at the family home, 2307 Pioneer avenue, Brookline. Remains at the Beinhauer mortuary, 2630 West Liberty avenue, South Hills. Notice of funeral later.

LIMLEY—On Friday morning, July 5, 1929, at 8:30 o'clock, at her residence, 4801 Cypress street, ANNA RIEGER, wife of Anton Limley and mother of Mrs. Martin J. Griffin and Mary Limley. Funeral from the residence of her daughter, Mrs. Martin J. Griffin, 2040 Center avenue, on Monday morning, July 8, at 8:30 o'clock. Solemn high mass of requiem at St. Joseph's Church, Bloomfield, at 9 o'clock. Friends of the family and members of Branch 325 L. C. B. A., invited to attend.

MARTIN—On Friday, July 5, 1929, at 2:10 a. m., JAMES MARTIN. Funeral services at his late residence, 352 South Aiken avenue. Sunday afternoon at 3 o'clock.

PARKS—On Wednesday, July 3, 1929, at 9:55 p. m., ELIZABETH O'NEIL PARKS. Funeral from her late residence, 5463 Penn avenue, on Monday morning at 8:30 o'clock. Requiem high mass at St. Lawrence's R. C. Church at 9 o'clock. Friends invited.

QUIGLEY—On Thursday, July 4, 1929, at 6:15 p. m., MARGERY V. QUIGLEY, in her 20th year, beloved wife of Joseph Quigley. Funeral services at her late residence, 1078 Blackadore avenue, Pittsburgh, Pa., Monday, July 8, at 2:30 p. m.

RICHARDSON—On Thursday, July 4, at 7:15 p. m., MICHAEL RAYMOND RICHARDSON, beloved son of A. S. Richardson and Mary Richardson (nee Wallace); aged 8 years. Funeral from family home, 5324 Natrona way. Angel mass at St. Kieran's R. C. Church Monday morning at 9 o'clock. Friends invited.

ROBERTSON—Suddenly, on Thursday, July 4, 1929, at 9:30 p. m., SARAH Archibald Robertson, in her 73rd year. Archibald Robertsin, in her 73rd year. Funeral services at her late residence, 2724 Banksville road, Banksville, on Sunday, July 7, at 3 p. m. Friends are invited. Interment Monday.

SARGENT—On Friday, July 5, 1929, at 2:30 a. m., NANCY A. (nee Nolder), widow of James W. Sargent, of Emsworth, in her 66th year. Services at the residence of her daughter, Mrs. Allan W. Cruikshank, 3821 Wilkesboro avenue, North Side, Pittsburgh, Sunday afternoon at 3 o'clock. Friends invited. Interment private Monday morning.

SCHNUR—Suddenly, on Thursday, July 4, 1929, at 6:50 p. m., PETER SCHNUR, Sr., in his 70th year. Funeral from his late residence, Prestley road, Bridgeville, Pa., on Monday, July 8, at 8:30 a. m. High mass of requiem at St. Barbara's R. C. Church at 9 a. m. Friends are invited. Interment in St. Barbara's Cemetery.

SCOTT—On Friday, July 5, 1929, at 4:15 p. m., ALEXANDER B. SCOTT, beloved husband of Annie M. Scott (nee Allison), in his 72nd year. Funeral services at the family home, 47 Oakwood road, Crafton, Pa., on Monday, July 8, at 2:30 p. m. Friends invited.

SPUCHELL—On Friday, July 5, 1929, at 10 a. m., MARGARET A. SPUCHELL, in her 90th year. Funeral services at the residence of her daughter, Mrs. Frank E. Ziegler, 811 Farragut street, E. E., on Monday afternoon, July 8, at 2 o'clock. Interment private.

STEVENSON—On Friday, July 5, 1929, at 10:05 a. m., MARGARETTA HAVEN STEVENSON, oldest daughter of the late William and Helen Haven Stevenson. Funeral services private at her late residence, 7054 Thomas boulevard, Monday morning, July 8, at 11 o'clock. Interment private.

WAGLE—Suddenly, on Friday, July 5, 1929, at 8:30 a. m., JOHN M. WAGLE, in his 61st year. Funeral services at 3:30 Sunday at his late residence, 131 Roup street, East End. Interment at Blairsville, Pa.

Notices 1-A

Notice to I. O. O. F. Brothers of Sheridan 1137, R. O. O. F., will assemble at Sherodd Temple Sunday at 7:30 p. m. to attend services of our late brother, LOUIS J. GARDIEF. Other branches invited bring regalia. By order of Noble Grand.

In Memoriam 1-B

In loving memory of my dear husband, Mr. Eugene Gatti, who died one year ago today, July 6, 1928. Sadly missed by his wife, Mrs. Mary Gatti.

Funeral Directors 1-D

SEE page 223 classified section of phone book, or watch this space every Sunday for our ad.

GRIMES & BLAIR

FUNERAL FLOWERS
Order by
PHONE 3726 and 3727 ATLANTIC
AT ANY PRICE DESIRED
McClements
535 WOOD STREET

Pittsburgh Sun-Telegraph
Evening and Sunday Morning
PUBLICATION BUILDING, PITTSBURGH, PA.
DOWNTOWN OFFICE.
WANT AD CORNER, FIFTH AND MARKET.
Telephone Grant 5400
For Classified Ads Only.
All Other Departments Grant 6500

Card of thanks, church announcements, deaths, memoriams, birth and marriage notices, 30 cents per line.

If replies to advertisements have to be mailed (outside of the city only) send 10c for postage.

Telephone or mail orders to discontinue or change "Till Forbid" advertisements should be confirmed by writing.

The Sun-Telegraph will not be responsible for more than one incorrect insertion of any advertisement ordered for more than one time.

Advertisers should ask for and retain receipts of payment of classified ads, as mistakes cannot be rectified without them.

The publisher reserves the right to reject any advertising deemed objectionable.

Lost and Found 2

BILL BOOK—Lost McCann's store, Market st., Sat. noon; contents money, valuable papers; reward. Atlantic 8505; HA 2294-R

DOG—Male, brindle, small white chest; Bully Boy; no har

Sale, Business Opportun., 12

BIG BARGAIN to quick buyer, barber shop and tailor shop located 3355 Bigelow blvd. No competition; rent $25 for both rooms. Owner has other business. Price only $400 including complete fixtures. Ralph Mazza, 1204 Herron ave.

CONFECTIONERY Store, 1614 Fifth ave., near high school, theater. Grant 10070.

CONFECTIONERY—GOOD NORTH SIDE LOCATION; SACRIFICE, CEDAR 9625.

DRUG STORE in Beaver Valley doing $30,000 yearly; cor. location; terms to suit buyer. Write T-289, Sun-Telegraph.

FOR SALE
Established, up-to-date Lumber and Contracting business; Pittsburgh District, excellent location. Doing good business. If you are interested in the lumber business or wish to extend your present business you should not pass this up. Good reasons for selling. Those curious need not inquire. KP08 Sun-Tele.

FOR SALE—Up-to-date restaurant, confectionery and patent medicine store; wonderful opportunity for live druggist; good terms. P. S. Oliverio, Homer City, Pa.

FRUIT, Grocery, opposite Sears-Roebucks new bldg. on Hiland ave. Montrose 5387.

HARDWARE STORE or stock and fixtures; must sell. Hiland 4301-J.

ICE cream parlor and confectionery with wiener stand, 651 Larimer ave. Newly decorated; good location; well-established business; owner going to Europe for health; selling very cheap. Hiland 8923.

RARE OPPORTUNITY
California grape manufacturing company has opening for organizer; must be financially independent and able to carry stock; income should exceed $1,000 per month to man of ability. Write for interview, giving full particulars in first letter. Address B 39, Sun-Telegraph.

THEATER—100 miles from Pittsburgh, seating 500; no competition; news and cigar store in connection; property 80x200 feet; best spot in town; good reasons for selling; $25,000 cash. Brokers answer V 207 reply, Sun-Telegraph.

Personals 18

LONELY HEARTS, join our club, the world's greatest social extension bureau; we have a companion or sweetheart for you; correspondence everywhere, many worth $5,000 to $50,000; photo descriptions and introduction free. Send no money. Stand. Corr. Club, Grayslake, Ill.

SUPERFLUOUS HAIR
Removed permanently, painlessly, without scar. Ladies in attendance. 2105 Jenkins Arcade.

HADDON Maternity Hospital, Sheraden—Patients desiring privacy in confinement, infants cared for. Write, Walnut 3580.

AMERICAN watches cleaned, repaired, $2.50; Swiss, $3. Jobe, 402 Keenan Bldg.

SPIRITUAL MEDIUM—Readings daily and Sun. Madame Normus, 4820 Plum way.

SPIRITUAL Medium readings dly. Madam LaVerne, 2350 Center ave., N.S. May.9585

MADAM CLIFFORD—Send birth date, 25c; trial reading. Box 378, Homestead, Pa.

$10 PLATES and sleeping air for painless extraction. Dr. Sinseral, 109 Diamond st.

BELFOURS Sanitarium—Electric massage, internal baths. 43 Marion st. Grant 0659.

PRIVATE DETECTIVE SERVICE—Secret investigations. Phone Carrick 1407

ELECTRICAL TREATMENTS—315 North ave. Millvale, 3rd floor.

Transfer & Storage 19

WANTED
Loads to or from Baltimore, New York, Buffalo, Phila., Detroit, Washington or any towns east, west, north, south.
Keystone Transfer Co.,
187 Braddock ave., E. Pgh. Val 2200.

MOVING—STORAGE.
Fireproof warehouse; experienced packers; large moving vans. Ask for estimates. MILLER WAREHOUSE CO., 756 Millvale ave. Mayflower 6000.

J. P. JACKSON
Needs at once loads to Cleveland, Detroit, Phila. and N. Y. C. Van service with return load prices. PA 1562; LI 1550.

ED. WERNER.
Wanted—Van loads from Chicago and Clarksburg, W. Va. Carrick 1713.

WANTED—Load for padded van from Youngstown vicinity to Pittsburgh vicinity, 2nd week July. Call Jeannette 705.

LOAD from Gettysburg, way points, 1st wk. July. J. S. Fretz, Bellevernon 222.

WANTED—Loads to Baltimore, N. Y., Phila., Detroit, Wash., Buff. MO 5663

WOMAN'S REALM
Here are Listed Pittsburgh's Best Hairdressers
Look for the Woman's Realm Section
Pittsburgh's Only Beauty Section IN THE
Sunday Sun-Telegraph

Elite Beauty Parlor
MODERNLY CHIC COIFFEURES. Call Hiland 9304 For Appointment

GRIFFITH'S Beauty School, 26 flr. Empire Bldg. Reg. School of Paris Fashions.

EUGENE WAVE, $4.
Complete—Zegler's Beauty Parlor, 501 MARKET ST. AT 1191.

POLLYANNA WAVE
Open evenings by appointment.
POLLYANNA BEAUTY SALON,
241 Fifth Ave. Grant 8835.

$4.00—THE THOMAS WAVE—$4.00
Free shampoo; no appointment necessary
ACE THOMAS BEAUTY SALON,
309 Arnheim Bldg., 2nd Floor. AT 8695

THE HOME OF THE BEST WAVES
$6 Roosevelt Wave, $5 Eugene.
ROOSEVELT BEAUTY SHOP,
Roosevelt Hotel Bldg. AT 5197.

CASTELLE PERMANENT, $4.
Complete, Castelle Permanent Waving Co., 230 Fifth ave. Room 304. AT 0681.

IT'S REALLY THE SMARTST PERMANENT WAVE FOR $4.
JEAN PERMANENT WAVING CO.,
429 PENN AVE. AT 3021.

FOR WOMEN WHO CARE.
THE NIXON BEAUTY SALON,
407 Nixon Theater Bldg. Grant 10083.

NOSSOKOFF'S Beauty School, Inc. 5017 Penn. HI 6985. Perm. wave $6 by experts. Students accepted in all branches.

Particular Women select Richards, the Wave of Reliability, $3 up. Richards Hair Shops, Inc., Jackson Bldg. Grant 5901 and 6646 West Liberty Ave.

ZEGLERS
Steam and Oil Wave, $3—Eugene $4. 230 Fifth ave. Room 310. AT 4982.

School & Instructions 16

LEARN to sing at social functions; popular music in 15 lessons; also course in advanced voice given. Hazel 4642.

Landscape Gardeners 22

FRANK C. HONESS roses, trees; shrubbery supplied and planted; soil lawns renovated and fertilized; cow manure. 539 Bayne ave., Bellevue. Linden 0743.

FOR RENT Furnished Rooms 30

ADAMS HOTEL, 518 Sixth ave., downtown; cheerful rooms, $1.00 up.

AMBER ST., 336—Front corner 2nd fl. rm., daybed, $4.50 week. Montrose 5538.

AMBERSON AVE., Shadyside—Choice rm., pvt. bath, hot water heat. MA 4251.

ARCH St., 1434—Nice furnished front room, reasonable. Cedar 2634-J.

ATTRACTIVE 2nd floor room next bath; modern. 632 Summerlea st.; private. Mayflower 2076.

BEECHVIEW—Room on car line, private fam., breakfast if desired. LE 4242-R.

BROADHEAD St.—Large room; meals optional; country surroundings; private family. Hiland 1502-J.

DORMONT—Desirable modern front rm. on 42 car line, walking distance to swimming pool. 1 or 2 persons. Lehigh 2256-J.

E. E.—225 S. St. Clair, attractive large airy rm., twin beds, shower, gar. if des. Suit 2 gentlemen. 410 wk. MO 2262.

INGRAM—Cheerful room, next to bath; pri. family; with board, $12. WA 0933-R.

NEGLEY, S., 638—3-room apt. on Ivy; 2 rms., kitchenette on Negley. Mtg. Roup st.; bus line and street car. MA 1136.

NEGLEY AVE. S., 940—Large beautifully furnished, second floor, front room; private home, excellent location.

OAKLAND—2 rooms, 1 single and twin bed double. New furniture. May. 1420.

PALO ALTO ST., 1222—Cheer. frnt. rm. nr. pk., cars, 15 m. to city, $5. FA 9476.

PERRYSVILLE AVE.—Nicely furn. rm., next to bath, reasonable. Fairfax 8261.

SQ. HILL—$35—2 large, well furn. rms., priv. bath, priv. entrance, instan. heater; for 2 or 3 gentlemen. SC. 1537.

Unfurnished Rooms 31

BELLEVUE—2 rms., kitchenette, use bath, porch, $25; adults. Linden 4066.

HOMEWOOD, 6928 Hamilton ave.—3 rms., 1st floor, porch, yard, furnace, laundry, garage; no objection to 1 child. MO. 1283.

JACKSON ST., 618, N. S.—2 cheerful rms., near cars and town. $25 mo. FA 1737.

WALNUT ST.—4 rooms, 2nd floor, attic room, yard. Mayflower 2765, or Hiland 8579-J.

Housekeeping Rooms 32

FIFTH Ave., 1920—2 connecting front rooms, 2 beds, $8.50 week. Grant 5184.

KENTUCKY AVE.—2 rms., phone service; conv.; gar. opt.; $10.50 wk. Schenley 1460.

SCHENLEY Dist.—Combination living-bedrm., kitchette, showerd bath. MA 9288.

Wanted, Boarders 33

CHILDREN to board, good home, good care. $5 w. rm. for mother. St. 0888-J.

E. E.—Room and Board—Refined home, quiet location. Hiland 6662-J.

Summer Boarders 33-A

MAPLE Farm Home, Akron, Lancaster Co., Pa. (established in 1912); situated in garden spot of America, conducted for comfort and elderly guests needing care and cheerful home; medical and nursing if necessary; good food, cheerful and honest service; permanent arrangements made providing a good home and care for life. Write for rates, photos; location near Lancaster, Pa. Herman Franzen, Prop., Akron, Pa. Rate reasonable, modern; baths.

BOARDING in a quiet country home; good home cooking, good beds and clean rooms at reasonable rate. Mrs. L. R. Whinery, R. D. 4, Lisbon, O.

SUMMER board for diabetics. Mrs. B. F. Briebaker, Harbor Creek, Pa.

Apartments 35

$35—Lovely apt., 4 large rms., window shades, curtains, kitchen linoleum, newly decorated; only 8 minutes to city. Walnut 3553.

ELLA ST., Wilkinsburg—Four rooms, bath, second floor, porch; separate entrances; light, heat, hot water. CH. 6737-W.

Apartments, East End 36

The Frontenac
S. Highland & Howe—Montrose 0898.
Beautiful, large, 2-room apartments, either furnished or unfurnished; very attractive rentals. Immediate possession.

BRADDOCK AVE., S., 1104 Regent Sq.—July rent free, 1st floor duplex, newly decorated. Churchill 3083-R.

BROAD ST.—For colored, 2, 3, 4 and 5-rm. apt. 214 N. Pacific ave. MO 8134.

Apartments, South Hills 37

CARRICK APT., $40—4 ROOMS, BATH, MODERN; ON CAR LINE, 2604 BROWNSVILLE RD. CARRICK 2292.

MT. WASHINGTON; new dup. 5 rms. bath, garage, $55. C. Sparber, 446 Hallock st.

$55—BRENTWOOD Duplex, 5 rms., bath fur. heat, new cars, pos. now. Hem. 0726.

BIRMINGHAM AVE. 132—4 rooms, sun parlor, bath. Carrick 0126-R.

Apartments, North Side 38

N. S., 4-rm. apt., 1st fl.; bath, sun parlor, suit. bus. couple. Fairfax 9160 aft. 4.

City & Suburban Houses 39

EDGEWOOD—Very attractive home for sale or rent; 5 rooms, bath, heated garage; liberal terms. Churchill 3668.

$35—5-room house, very large lot; $50—Elliott; July free. Walnut 3553.

ELLIOTT stucco house, 6 rms., bath, all con.; garage, $55. Walnut 3231-R.

MENTION THE SUN-TELEGRAPH WHEN ANSWERING ADVERTISEMENTS.

East End Houses 40

ATLANTIC AVE. district, 6-room house, bath, elec., reception hall, $55; 5-room houses, bath, electric, $41 and $40; 4-room houses, bath, elec., $38 and $35; 3-room duplexes, bath, elec., $27.50. Two months free. 321 Fourth ave., Room 504. Court 4487.

1623 WORTHINGTON—5-room house; bath, gas and electric. $25.00 per mon. Call Hiland 2073-R.

SEVEN-ROOM duplexes, tile bath, hot water heat, $85; 7 rms., bath, elec., $55, Oakland; 4-room apt., bath, elec., $47.50, Edgewood. Two months free. Lando, 331 Fourth ave., Room 504. Court 4487.

FOR RENT North Side Houses 41

SUPERIOR AVE.—Five-room houses, bath, elec., $45 and $40; Charles st., 6-room house, bath, elec., $30.

PERRYSVILLE AVE.—Six rooms, sunparlor, bath, electric, hot-water heat, $60. Two months rent free. Lando, 331 Fourth ave., Room 504. Court 4487.

WESTERN AVE.—11 rms., 2 baths; attr. for 2 fam.; large yard; garage; $110. Fairfax 2141.

MENTION THE SUN-TELEGRAPH WHEN ANSWERING ADVERTISEMENTS.

South Hills Houses 42

BRENTWOOD—
WILLET RD.
New 7-room brick bungalow, breakfast nook, tile bath, shower, 1st floor toilet, tile roof, 80' lot, near park and swimming pool, $75. Carrick 2379.

MENTION THE SUN-TELEGRAPH WHEN ANSWERING ADVERTISEMENTS.

Furn. Apts. & Houses 45

EL TOWER APARTMENT HOTEL, Munhall road, off Beacon—Beautifully furnished apartments with private and connecting baths; $45 per month and up. Hotel service included. Hazel 6800.

WILK.—424 Rebecca ave.—3 rooms, hot and cold water in kitchen; 2½ blocks to P. R. Sta. and 75 car. Churchill 6060.

MT. LEBANON—4-room furnished apt., garage, electric refrigeration. Write R 185 Sun-Telegraph.

S. NEGLEY AVE., 370—Beautifully furnished apartment. Private home. Excellent location.

UNUSUALLY cool and light 3-room apartment. Montrose 1011.

Store Rooms 46

STORE and 2 large rms.; cem. cel. and laun.; 2 mos. free; will help you start in business. Flanigan, 6020 Penn ave.

STORE ROOM, 1828½ Brownsville road, nr. Carrick Bk., rea. Carrick 1648.

Business Properties 47

FOR RENT
5,000 square feet, on third floor of 6-story building; excellent for downtown warehouse or light manufacturing.
Also 1,000 square feet, on first floor, with entrance front and side.
BLACK HAWK PRESS,
1201 Penn Ave. Atlantic 2574.

BARBECUE, store, dining room, living room, bath; $75.00 per month. $400 cash deposit required. Write L-182, Sun-Telegraph.

Offices & Desk Room 50

FURNISHED OFFICE or desk space, with service, reasonable. Or you may have downtown office address, $5 monthly. Investment Bldg., 239 4th ave. Suite 207.

LAW FINANCE BLDG.—Share space; private receipt; low rent. Atlantic 8505.

CHOICE, cheerful offices, complete service; moderate rental. Atlantic 4800.

Resorts, Cottages, Etc. 52

TWIN WILLOWS LAKE, 2 miles north of Bakerstown, modern cottages; last 2 weeks July; pool, tennis court, gas, elec., $28 wk., cabins $14 wk; picnic grounds, dance hall and ball grounds reserved free, week afternoons on application; camp sites for rent. Owner, R. L. Heckert, Mars 36 R1-21.

FOR SALE or rent on Lake Erie, north of Painesville, O., beautifully furnished cottage, large yard, private beach, electric light, bath, hot water heater, garage. Phone Cherry 5000, or write Central National Bank, Cleveland, O., and ask for Mr. Holmdon.

GENEVA-ON-THE-LAKE, OHIO—Beautiful, clean, furnished cottages; June 23 to July 14, $85; July 14 to Aug. 25, $125. Gentiles. EDGAR J. ALLEN, ALLEN COURT.

FOR RENT—Lovely home, furnished, all conveniences, garage, reasonable price. Inquire of Mrs. Fenton C. King, Cambridge Springs, Pa., 402 S. Main st.

COTTAGES FOR RENT—Central locations, three minutes walk to all amusements. Write Cottage Owners' Association, Buckeye Lake, Ohio.

WILLOWS BEACH CO.—Clean, furnished cottages; gas, elec., pool. Oakmont 1346.

CRYSTAL BEACH, ONT.—Furnished 7-rm. cottage by week or month. Mont. 1544.

CONNEAUT LAKE PARK—Large cottage, also housekeeping rms. Lehigh 1283-J.

Seaside To Let 53

FOR RENT—Atlantic City, Beach front home, furnished. Large lawn, 2-car garage. Also a beautiful beach-front home for sale at a bargain.
C. B. DUNN, 1320 S. Delancey Pl., Atlantic City, N. J.

STONE HARBOR, N. J., 4-room furn. bungalows, with bath, $25 weekly in July, including gas and elec. Newton, 323 Walnut St., Phila.

FOR SALE City & Suburban Houses 60

DISTINCTIVE HOME
Modern center hall type home of 10 rooms and 2 tile baths in one of Wilkinsburg's best residential sections. Near cars, buses and only 5 minutes' walk to train. Price only $23,000. Cannot be duplicated for less than $30,000.
NEW REALTY CO., 923 WOOD ST.
WILKINSBURG. PENHURST 0793.

$5,575, BARGAIN, $5,575.
Hot water heated 7-room stucco, bath, 50' lot, on new So. Hills boulevard; near cars; 18 mins. to city by trolley; $200 down, $50 monthly; act quick. Call Carrick 2379.

Don't Gamble With Your Home.
Have the title examined by
THE TITLE GUARANTY CO.
They insure their examintions. Fricl
Bldg. Annex. Phone Atlantic 2600.

EDGEWOOD HOME
New 6-room brick dwelling; tile bath, hot water heat, corner lot. $9,000 with terms.
ARTHUR F. TEXTER Fr. 1805-3648.

ROSSLYN HEIGHTS—Frame house, 6 rms., mod. $5,500; terms. Carnegie 1709-J

OAKMONT—5 rms., garage, lot, modern, $4,800; $300 down. Oakmont 1171-M.

East End Houses 61

NORTH HIGHLAND DIST.
$10,800.00
Stanton Avenue—New 6-room brick house, tile bath, garage; reasonable terms.
Peoples E. E. Real Est. Co.,
Montrose 4025 Penn and Highland Aves.

Dormont, Mt. Lebanon 63

FOR SALE—227 Bower Hill road, Mt. Lebanon. Brick veneer on hollow tile; 7 rooms, bath, breakfast nook and sun porch; hardwood floors throughout, silot air heat; finished laundry; one-car garage in house. Owner leaving city. Will sell at bargain. Valued at $17,500. Will consider cash offers. Call Atlantic 7471.

MT. LEBANON—1121 Academy ave.—Invest, opportunity, 6 rms., bath, level lot, sac.; owner leaving city. LE 8740-J.

Beechview, Brookline 64

FOR SALE—7-room, English type home, 933 Bayridge ave., Brookline, 2 squares from the school house on Pioneer ave., all hardwood floors, tile bath, stone mantel, chandeliers, art glass, complete laundry, furnace, coal bin, storage room, garage, cement porch, French tile roof, awnings, sidewalks, landscaping, and paved street, terms to suit purchaser; open for inspection on Saturday, July 6, and Sunday the 7th. all day. Narhanel Bros., contractor. Phone Carrick 1232 or 2874-R.

Carrick, Overbrook 65

HAZELDELL AVE., 2004—Will sell 6-rm., brick, less than cost, $300 down, bal rent

Bellevue, West View, Avalon, Ben Avon 68

Sale.
Only $8,000
Bk., 8 rs., recept. hall, bath.
Kendall Ave., Bellevue
Term. Early poss. Phone or write
COMMONWEALTH REAL ESTATE CO.
Commonwealth Bldg., Fourth Ave.

EMSWORTH—$7,700, new 6-rm. brick bungalow; 1 block from new boulevard to city. Ben Avon Lumber Co. Linden 1323.

Lots For Sale 71

MT. OLIVER—LOT 25x196, ALL IMPROVEMENTS; NEAR SCHOOLS & CAR LINES, BARGAIN. CALL CARRICK 0216.

SOUTH PARK FARMS
Acres and half-acres, close to Library concrete road and car line; half-mile north Library crossing; easy terms. Salesmen on ground Saturdays, Sundays. South Park Farms, Library, Pa.

LOT 60x104 feet, on grade, fronting on Freeport road in Blawnox, Pa. Suitable for garage building or business location. Price $6,000. Phone Oakmont 107

PEMBERTON ST., off Brighton rd.—Finest 40x130—$1,500. Carrick 2379.

Oil & Gas Production 78

GAS WELL, good condition, netted $2,400 last year; 90 acres; price $8,000. Lafayette 2148-J.

Loans Up To $300 82

L O A N S
You Can Borrow from Us On Your Note at Lawful Interest
NO FEES ..... NO DEDUCTIONS ..... NO BONUS
Persons owning furniture, real estate or having salaried positions accommodated 24-hour service. Repayment arranged to suit borrower's requirements. A quick, dignified and confidential way to obtain immediate financial assistance. Our methods cheerfully explained. If you cannot call in person, write or telephone and our representative will see you.
"OUR BUSINESS MAKES FRIENDS"
Interstate Collateral Loan Co.
200 Arrott Bldg., Cor. Fourth & Wood St., Telephone Court 3256

Loans Up To $300 82

Do You Need Money?
GET IT FROM US
At 2½% Per Month
ASK ABOUT OUR BONUS PLAN.
Family loans. Absolute privacy. Prompt and courteous service. Up to $300. No extra charges.
OWNED AND OPERATED BY PITTSBURGH PEOPLE.
ECONOMY FINANCE CORPORATION,
208 Clark Bldg., 2nd Floor, 7th & Liberty, AT. 0546-7.

MONEY
IN A HURRY.
We have ample funds available to loan to worthy persons who need temporary financial assistance to meet a sudden emergency; loans are made quickly and in a manner that will please; ample repayment time; if you need money now to pay old bills or for any other purpose it will pay you to investigate our modern and pleasing loan plan.
AUTOMOBILES AND FURNITURE
OHIO FINANCE CO.
1204 FIRST NATIONAL BANK BLDG.

MONEY FOR VACATIONS
We have aided many persons by loaning them money. If you feel a change would do you good, but lack the necessary cash, see us. We can make you a personal loan repayable in small, easy payments that are never a hardship to meet.
Empire Finance Co.,
602 Park Bldg,
Corner 5th & Smithfield st. AT. 8578.

BORROW FROM US
Transactions Private
Loans on Furniture up to $300.
Peoples Loan Co.
814 Empire Building,
LIBERTY AVE. & STANWIX ST.
Tele. Atlantic 3574.

HERE'S THE MONEY
YOU NEED
Loans from $25 to $300 on Furniture and Automobiles. Quick, courteous, confidential service. Easy, repayment plan. Call, write or phone. Atlantic 8294.
ACME LOAN SERVICE,
1116 Clark Building
717 Liberty Ave. Near Stanley Theatre

LOANS $10 TO $300
24-HOUR SERVICE.
LAWFUL INTEREST ONLY
LICENSED BY THE STATE.
AMERICAN LOAN CO.
515 PGH. LIFE BLDG.
AT. 4894. OPP. ROSENBAUM'S.

Come to Us for Money.
LOANS MADE ANYWHERE.
$10 to $300 at lawful interest.
Easy monthly repayments; strict privacy.
Beneficial Loans,
Room 808 Law & Finance Bldg.
429 4th Ave. Phone Atlantic 8-2-4-2

MONEY TO LOAN,
HOUSEHOLD FINANCE CORPORATION,
505 ARROTT BLDG. COURT 2890.

Loans on Jewelry 83

You Can Get Money At a New Low Rate
DIAMONDS, WATCHES, JEWELRY OR LISTED STOCKS AND BONDS.
Absolute Privacy. No Store Connected. Monthly Pay'ts. Unlimited Renewals.
ECONOMY FINANCE CORPORATION,
208 CLARK BLDG., 2ND FLOOR, 7TH & LIBERTY—ATLANTIC 0546-7.

LOANS AS LOW AS 1%
ON DIAMONDS
WATCHES, JEWELRY
STOCKS AND BONDS.
We also loan at low rates on SILVERWARE, CAMERAS, GUNS, FURS, TOOLS TRANSIT, MUSICAL INSTRUMENTS
Old Gold, Silver and Platinum Bought.
GALLINGER'S, 929 LIBERTY AVE.
Phone Atlantic 5207. Established 1854.

LOW RATE LOANS
On Diamonds and Stocks
OLD RELIABLE COMPANY.
Real Loan Office. No Pawn Shop.
Interstate Collateral Loan Co.,
200 ARROTT BLDG.
Cor. Fourth Ave. and Wood St.

Loans on Automobiles 84

Need Money ON YOUR AUTOMOBILE?
Your title can be used to obtain funds for any purposes YOU CONTINUE TO USE THE CAR. Small unpaid balances paid off or re-financed ANY AMOUNT UP TO $1,000
INTEREST AT 6%
on unpaid balances.
Call, write, phone Atlantic 6025
Pgh. Finance Corp.
504 American Bank Building.
Grant St. at Sixth Ave.

MENTION THE SUN-TELEGRAPH WHEN ANSWERING ADVERTISEMENTS.

Mortgage Loans 81

Second Mortgages $300 to $25,000
Monthly payments $300 is $13; on $500, monthly payment is $14; on $1000, monthly payment is $29; payment includes principal, interest, etc.; pay taxes, repairs or debts with loan, repayable on easy budget plan—1 to 5 year term.
Bankers Mortgage Corp'n
230 Fifth Ave. Suite 700 Atlantic 6160

FIRST, SECOND OR THIRD
Mortgages wanted; unlimited funds; quick action. Business Realty Co., 533 Fifth ave. Second floor; opp. Court House. At. 1655.

SECOND MORTGAGES.
STRAIGHT OR MONTHLY PAYMENT; PRIVATE FUNDS; LIBERAL APPRAISALS; QUICK ANSWER. HAZEL 6013.

NORTH SIDE Building and Loan will lend in Bellevue, Crafton and surrounding districts; money ready. Box 4153, Bellevue.

PRIVATE funds, 1st and 2nd mortgages. F. Shermer, 1403 Park Bldg. AT. 1365.

NO expense if loan not granted; bring deed. J. H. Aronson Co., 450 4th ave. CO 2582.

MENTION THE SUN-TELEGRAPH WHEN ANSWERING ADVERTISEMENTS.

Miscellaneous 85

NEW HUMMER TOILET
Porcelain Enameled Tank and Syphonic Wash Down Bowl. Guaranteed Seat.
$22.50
We have our own licensed plumbers to install one unit or complete plumbing systems purchased from us. All work guaranteed and we will arrange that you pay for the complete job in small monthly payments.
Our trained engineer will call to give you free estimate on your requirements.
MANUFACTURERS DISTRIBUTING CO.,
Dept. 741,
325-27 Penn ave., Pittsburgh.

PAINTS! WALL PAPER! SHINGLES!
ROLL ROOFING!
BUY DIRECT FROM FACTORY DISTRIBUTOR below wholesale any quantity. Wholesale. Retail. Save up to 50%. Quality first class goods only. Pure linseed oil 75c gal. bbls. Less the bbls., 85c gal. Prepared paints, 75c gal. up. Varnishes, Stains, Grounds, $1.50 gal. up. Shellacs, Enamels, $1.95 gal. up. Carloads new wall paper, 3c roll up. Roll Roofing, 75c roll up. Shingles $2.95 square up. Brushes, ladders, building paper. Mail, phone orders filled. See or write us first before you buy at any price.
PITTSBURGH JOBBING CO.
2139 FIFTH AVE. GRANT 7936.
335 WATER ST. COURT 9109.

SAVE ONE HALF
PLUMBING HEATING
Roofing, Pumps, Paints, Stoves, Building & Hardware Specialties
ASK FOR FREE CATALOG
5000 Bargain Offers
Many On Easy Payments
Teaches you to do this work yourself
Dept. 881 LIBERTY AVE. PITTSBURGH PA.
BURKE & BROS

Ross Plumbing Supplies

WHOLESALE TO YOU.
Pipe and Fittings.
Pipe cut to Order.
OUR STORES:
228 Second Ave., City.
6322 Frankstown Ave.
557 Homewood Ave.
455 Merchant St., Ambridge.
554 Fifth Ave., McKeesport.

2 RINGS, white gold, solitaire diamond, $25; lady's finger rings, 7 diamonds, $35. Call between 12:30 to 1:30 and 6:30 to 7:30. Homestead 2714 J.

RECONDITIONED second-hand soda fountains, wall cases, floor cases, soda booths. Knight Soda Fountain Co., 534 7th ave., Atlantic 9155.

COMPLETE jewelry fixtures, high-grade wall and floor cases; must sell at once. 314 Second ave.

LAWN MOWERS sharpened, repaired, exchanged; work guaranteed. Pen. 8540.

Household Goods 86

HAVING sold my home, will sacrifice high-class modern furniture, including bedroom suite, dining room, breakfast set, Oriental rugs, carpets, Baby Grand Piano, etc., all in splendid condition. Call at 5419 Northumberland st. Tel. Schenley 1432.

GASOLINE RANGE—Up-to-date; complete $15. West View 1698-R.

Musical Instruments 87

PIANOS tuned cleaned, polished for $2.00 on order this week. R. Long. HI. 9501.

PIANO TUNING—Limited time only, $3. Call Frank Spurchio, Hiland 7346-R.

VICTROLA — electric Orthophonic; new; value $160; sell at $65. Lehigh 0705-J.

YORK tenor and Selmar B Flat saxophones, also rack $100. Cedar 0105-M.

KIMBALL UPRIGHT PIANO, $50. HILAND 1625-R.

Office & Store Equipm't 89

TYPEWRITERS
All Makes. Lowest Prices in City.
AMERICAN TYPEWRITER CO.,
415 Fourth Ave., Pgh., Pa. Court 1019.

OFFICE FURNITURE—Roll and flat top desks, filing cabinets, safes, chairs, shopworn samples and trade-ins at bargain prices. PITTSBURGH OFFICE EQUIPMENT CO., 1201 Penn ave. AT. 4275.

OFFICE FURNITURE OF ALL DESCRIPTIONS AT A BARGAIN
GOLDEN'S, 1520 5th Ave.

Automobiles For Sale 94

BUICK COUPE AT MURDOCH'S,
3440 Forbes St. Mayflower 1291.

CADILLAC—1925 coach, excellent condition, $270 down, balance monthly. Suburban Motor, Lafayette 2986.

CHANDLER Sedan, 1927; wonderful buy; 4 new tires, A-1 cond., $300. LE 4488.

CHANDLER Roadster—Very fine condition; bargain at $250. Lehigh 4488.

1929 CHEVROLET
Latest model, smooth running six, with no indication of use, may be bought at big saving under new car price.
MURDOCH CHEV. CO.,
3440 Forbes St. MA. 1291.

1928 CHEVROLET COACH,
Low mileage, very good condition, Balcrank bumpers, Goodrich Silvertown cord tires; $135 down, balance monthly. Murdoch Chevrolet Co., 3440 Forbes st. Mayflower 1291.

CHEVROLET COUPE—1929 model. This is the latest model, driven 1,700 miles. Could never be told from new car—$575. Trade and terms. 1215 Braddock ave., Braddock. Phone Brandywine 0400.

1927 CHEVROLET COACH.
Looks good, very good tires, motor overhauled; great value at $110 down, balance low monthly payments. Murdoch Chev. Co., 3440 Forbes st. MA. 1291.

CHEVROLET Roadster — This car is in wonderful shape, good paint, tires and upholstery, mechanically A-1; real bargain, $45. Hudson Garage, 338 Chestnut st., Sewickley, Pa. Phone Sewickley 1275.

CHEVROLET coach, 1927 model; very good condition, $250; terms. See Mr. White, C. E. Moody Motor, 519 Water st. Court 0456.

1928 CHEVROLET COACH—$135 down. Murdoch Chev Co., 3440 Forbes st. MA. 1291.

1929 CHEV. cabriolet dem.; light blue finish; extras; $229 down, bal. monthly. Call Fisher, Franklin 0563.

1927 CHEVROLET COACH—$110 down. Murdoch Chev. Co., 3440 Forbes st. MA. 1291.

1928 CHEV. COUPE—Very good cond.; a bargain. Murdoch Chev. Co. MA. 1291.

CHEVROLET Coach, 1926—Brand new tires; A-1 mechan. cond.; $275. LE 4488.

CHEVROLET Cabriolet, 1928; wonderful condition, $450. Lehigh 4488.

CHEVROLET Touring, 4 new tires; motor very good; $45. Penhurst 5186.

CHEVROLETS AT MURDOCH'S
3440 Forbes St. Mayflower 1291.

CHRYSLER 62 4-door sedan, 1928 model, good as new, A-1 mechanically; bargain, $595; terms. Braddock Nash Motor, 547 Braddock ave., Braddock. Phone Brandywine 0706.

LATE 1928 Chrysler 58 coupe, car looks and runs like new; real bargain; $475; terms. Hudson Garage, 338 Chestnut st., Sewickley, Pa. Phone Sewickley 1275.

CHRYSLER 72 Sedan, 1928 model, A-1 shape, $1,075; terms. Ralph Rust, 1009 Main st., Sharpsburg. Phone Sterling 1990.

CHRYSLER Crown Sedan, 1929, perfect condition. $1,350. H 173. Sun-Telegraph.

CHRYSLER 60 Sedan, 1927—Real buy; $450. Lehigh 4488.

FORDS
50 to select from; all models for all purposes; trucks and pleasure cars.
5906 PENN AVE. MONTROSE 9401.

NEW FORD Coupe, Model A; only driven 4,000 miles. Price exceptionally low. Dormont Auto Sta., 3144 W. Liberty ave. Lehigh 3600.

1929 HUPMOBILE 8 SEDAN.
Practically new, very low price. Dormont Auto Sta., 3144 W. Liberty ave. Lehigh 3600.

PEERLESS COUPE AT MURDOCH'S.
3440 Forbes St. Mayflower 1291.

STUDEBAKER SEDAN, 1927, low price, good condition, Lafayette 2986.

Automobiles For Sale 94

$900 BUYS
'27 Reo Flying Cloud Sedan
Master model, in perfect mechanical condition. 4 new Double Eagle tires; appearance of this car is like new.
$900 BUYS
'28 Studebaker Sedan Commander.
Guaranteed mechanically; all new U. S. tires; if you want a Studebaker Commander Champion, look at this one. You will think it left the factory last week.
R. E. Loughney Motor,
5556 Center ave. Montrose 4041.
Always Open.

TAKE IT TO BENNETT'S
AUTO WRECKERS

Your old cars and trucks, highest prices paid regardless of year, model or make.
SEE US FIRST
For lowest prices on parts for any make of car or truck; complete selection.
A FULL LINE OF PARTS FOR ALL MAKES OF CARS AND TRUCKS.
BENNETT BROTHERS
GRANT AND WATER STS.
Phone Court 0351-3252.
MAIL ORDERS—24-HOUR SERVICE.
PLANT NO. 2.
5100-5220 Center ave. Montrose 0911.
PLANT NO. 3.
1617-1701 West Carson st. Court 2294.

SEE US FIRST!
100 cars must be sold, '26s, '27s and '28s. Coupes, sedans and roadsters. All cars guaranteed bargains. 5131 Forbes st. Mayflower 2429. Lot located at 3104 to 3131 Forbes st.

VACATION CARS AT MURDOCH'S.
3440 Forbes st. Mayflower 1291.

MENTION THE SUN-TELEGRAPH WHEN ANSWERING ADVERTISEMENTS.

Trucks & Tractors 95

TRUCKS AT MURDOCH'S
1928 Ford Ton and Half Open Express.
1928 Ford Ton and Half Chassis.
1928 Chevrolet Ton Panel.
1928 Chevrolet Panel Half Ton.
1927 Pontiac Panel Delivery.
1927 Chevrolet Ton Open Express.
White Ton and Half with Stake.
MURDOCH CHEV. CO.,
3440 Forbes st. MA. 1291.

USED TRUCKS
½-Ton to 2-Ton.
FRANK D. SAUPP, Inc.,
5920 Penn Ave. Pittsburgh Pa.

FORDS
Half and one-ton trucks for all purposes; 50 t. select from; $50 and up.
612 FORBES ST. SCHENLEY 0504.

LATE 1928 Chevrolet panel body truck, like new on every respect; $395; terms. Hudson Garage, 338 Chestnut st., Sewickley, Pa. Phone Sewickley 1275.

1928 CHEV. and Pontiac trucks for cleaners, bakers, launderers, grocers; easy terms. 4612 Forbes st. SC. 0504.

THREE 1927 Ford ton dump trucks; Ruxtel axles. 4612 Forbes st. SC. 0504.

1½-TON Autocar $75; Dodge, Chev. and Ferds, terms. 4612 Forbes st. SC. 0504.

2—1927 CHEV trucks, stake platform bodies 4612 Forbes st., Schenley 0504.

MENTION THE SUN-TELEGRAPH WHEN ANSWERING ADVERTISEMENTS.

Wanted, Automobiles 97

WE BUY FOR CASH
OR MAKE LOANS ON AUTOMOBILES
5910 Penn ave., E. E. Hi. 2590

WILL BUY your automobile and pay cash. Morrowfield Auto Co. 2621 Murray ave.

MENTION THE SUN-TELEGRAPH WHEN ANSWERING ADVERTISEMENTS.

Garages For Sale 99

DIAMOND GARAGES
ALL KINDS METAL WOOD OR CONCRETE

They pay big returns on the investment.
YOU NEED NO CASH.
THE DIAMOND HARDWARE CO.
Phone Court 4796.
224 Fourth Ave. Pittsburgh, Pa.
Evenings, Churchill 1469-R.

Official—Pittsburgh 111

(Continued from Page Eighteen)

lowed, and the several assessments of benefits made against said properties:

Damages less benefits assessed:

Owner	Amount
Amanda S. Chess heirs	V. 1 $4,320.00
Moses Chess heirs	V. 2 1,840.00
	$6,160.00

Total cost and expenses, $52,140.42

SCHEDULE

Assessment of properties peculiarly benefited to pay total damages, costs and expenses:

Owner	Amount
Noblestown Road, Northeast Side—	
Amanda S. Chess heirs	V. 1 $ 000.00
Moses Chess heirs	V. 2 000.00
Moses Chess heirs	V. 3 1,120.00
W. G. Chess	V. 4 760.00
Royal L. Leslie etux.	V. 5 260.00
W. G. Chess	V. 6 480.00
W. G. Chess	V. 7 260.00
Lyda M. Hartman	V. 8 260.00
W. G. Chess	V. 9 1,020.00
Willoughby street, South Side—	
Harry F. Wills and Maud M., his wife	V. 10 100.00
Frederick W. Schomaker	V. 11 100.00
Thomas Kirkland, Jr. and Leonora, his wife	V. 12 100.00
Charles S. Coleridge and Leonora, his wife	V. 13 100.00
Engelbert Koett	V. 14 100.00
Mueller street, West Side—	
W. H. Christy	V. 15 100.00
W. H. Christy	V. 16 100.00
W. H. Christy	V. 17 100.00
F. Raczkowski	V. 18 100.00
E. C. Hill	V. 19 100.00
E. C. Wagner	V. 20 100.00
A. Meyers	V. 21 100.00
D. Meyers	V. 22 100.00
P. Schmidt	V. 23 100.00
Brett street, West Side—	
Geo. F. Miller	V. 24 100.00
Geo. F. Miller	V. 25 100.00
William C. Shauweker	V. 26 100.00
Anna Pfeifer	V. 27 100.00
Wm. A. Kendall	V. 28 100.00
Sarah M. Sorg et al.	V. 29 100.00
Francis P. Parke	V. 30 100.00
Rose Ella Will	V. 31 100.00
Bert Malleck	V. 32 100.00
Wm. H. Swartz, Jr.	V. 33 100.00
James G. McCloskey and Aurelia G., his wife	V. 34 100.00
James G. McCloskey and Aurelia G., his wife	V. 35 100.00
J. A. Falciet	V. 36 100.00
Elizabeth Schaab	V. 37 100.00
Elizabeth Schaab	V. 38 80.00
Francis Mildred Chalis	V. 39 100.00
Francis Mildred Chalis	V. 40 100.00
John P. Melcher	V. 41 100.00
Chas. F. Schall	V. 42 100.00
Thos. J. Trimble	V. 43 100.00
Harry C. Niehaus	V. 44 100.00
Ida Zeise	V. 45 100.00
Anthony F. Mahler	V. 46 100.00
Anthony F. Mahler	V. 47 100.00
I. Morris Goldsmith	V. 48 100.00
D. Ruter	V. 49 100.00
John H. McMahon	V. 50 100.00
Michael Gillespie	V. 51 100.00
Eliz. M. Hayden	V. 52 100.00
Eliz. M. Hayden	V. 53 100.00
Eliz. M. Hayden	V. 54 100.00
Mollie Edinger	V. 55 100.00
Paul Hryhorowicz	V. 56 100.00
Chas. B. Wrigley	V. 57 100.00
Annie Sullivan, now Joseph Coralea and Mary, his wife	V. 58 100.00
Henrietta A. Valletray	V. 59 100.00
Henrietta A. Valletray	V. 60 100.00
Della M. Meyers	V. 61 100.00
John Speicher	V. 62 100.00
John Speicher	V. 63 120.00
East Side—	
Karl L. Rieder	V. 64 92.00
Martha Brown	V. 65 92.00
W. Schempp	V. 66 92.00
W. Schempp	V. 67 92.00
W. Schempp	V. 68 92.00
Charles F. Diedrich	V. 69 120.00
Vito Angelo	V. 70 000.00
Vito Angelo	V. 71 000.00
Joseph H. Moore	V. 72 120.00
Manley Street, South Side—	
Fred G. Bauman	V. 73 50.00
James B. Anderson	V. 74 50.00
Walter E. Ferguson	V. 75 50.00
John Wade Lumber Co	V. 76 50.00
John C. Kempen	V. 77 50.00
Thos. Scannell	V. 78 50.00
Mary A. Armour	V. 79 50.00
Emma Cavett	V. 80 50.00
Agnes Cavett	V. 81 50.00
Wm. L. Cavett	V. 82 50.00
Anna L. Sweeney	V. 83 50.00
Anna L. Sweeney	V. 84 50.00
First National Bank of Cecil, Pa.	V. 85 50.00
Wm. Scannell	V. 87 50.00
J. A. V. and Nella McDonald	V. 87 50.00
Maggie M. Allison	V. 88 50.00
John A. Mackey	V. 89 50.00
Mary A Armour	V. 90 50.00
John W. England and Emma L., his wife	V. 91 50.00
John W. England and Emma L., his wife	V. 92 50.00
John W. England and Emma L., his wife	V. 93 50.00
Emma L., his wife	V. 94 50.00
Genevieve G. Wilson	V. 95 50.00
Agnes Lockhart	V. 96 50.00
Agnes Lockhart	V. 97 50.00
North Side—	
J. Schoepf	V. 98 100.00
J. Schoepf	V. 99 80.00
J. Schoepf	V. 100 80.00
P. F. Conley	V. 101 40.00
W. W. Ford	V. 102 000.00
James Malarkey et ux.	V. 103 80.00
John W. England and Emma, his wife	V. 104 80.00
Leo G. Hughes and Frances E., his wife	V. 105 92.00
Mary Fleury	V. 106 100.00
Charles J. Alberts and Mathilda L., his wife	V. 107 100.00
Ellen Callan	V. 108 100.00
Marg't E. Sweeney	V. 109 100.00
Margaret E. Sweeney	V. 110 100.00
Kinmount Street, South Side—	
Jacob B. Haas	V. 111 50.00
Jacob B. Haas	V. 112 50.00
Jacob B. Haas	V. 113 50.00
North Side—	
Bernard I. Thompson	V. 114 100.00
Bernard I. Thompson	V. 115 100.00
Bernard I. Thompson	V. 116 100.00
Bernard I. Thompson	V. 117 100.00
Keystone State B. & L. Asso.	V. 118 100.00
Keystone State B. & L. Asso.	V. 119 100.00
William G. Chesen	V. 120 100.00
Edward F. Kenan	V. 121 150.00
Wm. A. Morton	V. 122 150.00
Harris Street, South Side—	
Harriet A. Hayden	V. 123 92.00
Harriet A. Hayden	V. 124 100.00
James E. Hayden	V. 125 100.00
James E. Hayden	V. 126 100.00
Sophia Miller	V. 127 150.00
John D. Paton and Mary Beulah, his	
John Dietrich	V. 129 100.00
Frank E. Smith, wife	V. 130 100.00
James E. Hayden	V. 128 150.00
Emil Becker	V. 131 100.00
Jacob C. Bonshire	V. 132 100.00
Adam G. Steiner	V. 133 100.00
John G. Kirsch	V. 134 100.00
G. O. Biesecker	V. 135 92.00
Geo. Baumberger	V. 136 80.00
Martin Bender	V. 137 72.00
Chas. E. Gilchrist	V. 138 60.00
Scudder Robertson	V. 139 60.00
First National Bank of Cecil, Pa.	V. 140 50.00
Jeremiah E. Cox	V. 141 50.00
Joseph Unger	V. 142 60.00
James B. Anderson	V. 143 80.00
Harry F. Minteer and Martha Minteer	V. 144 92.00
Harry F. Minteer and Martha Minteer	V. 145 92.00
Wm. Brendl	V. 146 148.00
Ralph M. Scholl and Vivi R., his wife	V. 147 100.00
Ralph M. Scholl and Vivi R., his wife	V. 148 120.00
North Side—	
Joseph P. Holleran	V. 149 100.00
Joseph P. Holleran	V. 150 100.00
John S. Sutton	V. 151 100.00
John S. Sutton	V. 152 100.00
J. C. Kirkpatrick	V. 153 100.00
J. C. Kirkpatrick	V. 154 100.00
Peter O'Neill	V. 155 100.00
Peter O'Neill	V. 156 100.00
Marg't Milburn	V. 157 100.00
Florence Milburn	V. 158 100.00
Frank C. Ott and Estella E., his wife	V. 159 100.00
John B. Miller	V. 160 100.00
Frank C. Ott and Estella E., his wife	V. 161 100.00
Frank C. Ott and Estella E., his wife	V. 162 100.00
Frank C. Ott and Estella E., his wife	V. 163 100.00
A. J. Wise	V. 164 100.00
Frank C. Ott	V. 165 100.00
Frank C. Ott	V. 166 100.00
John P. Ott and Jessie B., his wife	V. 167 100.00
John P. Ott and Jessie B., his wife	V. 168 100.00
Joseph Waldman	V. 169 100.00
Catherine Wilson	V. 170 100.00
Lida L. Bailey	V. 171 100.00
LeRoy B. Collins	V. 172 100.00
LeRoy B. Collins	V. 173 100.00
LeRoy B. Collins	V. 174 100.00
Susan I. Shaw	V. 175 100.00
Susan I. Shaw	V. 176 100.00
Hyde street, South Side—	
Frederick W. Farke	V. 177 72.00
Barbra E. Taylor	V. 178 72.00
Jacob J. Breier and Margaret A., his wife	V. 179 72.00

Official—Pittsburgh 111

Margaret A., his wife	V. 180	72.00
R. C. King, now Edgar S. Kinsell and Lauretta, his wife	V. 181	80.00
Phillip A. Freyvogel	V. 182	100.00
Robert L. Gilmore and Myrtle K., his wife	V. 183	100.00
Robert L. Gilmore and Myrtle K., his wife	V. 184	100.00
Nora Kerrigan	V. 185	100.00
Joe Pelskovitz and Rebecca, his wife	V. 186	100.00
Joe Pelskovitz and Rebecca, his wife	V. 187	100.00
John Foster	V. 188	80.00
Daniel Mullan	V. 189	80.00
Henry Schwegler and Augusta, his wife	V. 190	80.00
Henry Schwegler and Augusta, his wife	V. 191	80.00
Thos. C. Phillips	V. 192	72.00
Adda Eliz. Reiber	V. 193	72.00
Wm. Merriman	V. 194	72.00
Chas. W. Hardy	V. 195	72.00
C. H. Harris	V. 196	72.00
Raymond Carson	V. 197	72.00
John P. Anspoker	V. 198	72.00
S. Ewart Co	V. 199	80.00
Anna Maria Cooley	V. 200	80.00
Hannah Carey	V. 201	80.00
Elizabeth Cattley	V. 202	80.00
Martha J. Young	V. 203	80.00
Martha J. Young	V. 204	80.00
North Side—		
Isabella Ingham	V. 205	100.00
Manley L. Parker	V. 206	100.00
P. W. Hushong	V. 207	100.00
P. W. Bushong	V. 208	100.00
Wm. J. Benson	V. 209	100.00
Wm. J. Benson	V. 210	100.00
Wm. J. Benson	V. 211	100.00
Walter McQuiston	V. 212	100.00
Walter McQuiston	V. 213	100.00
W. H. Rainey	V. 214	100.00
W. H. Rainey	V. 215	100.00
Rowena Thomas	V. 216	100.00
Chas. I. Schaffer	V. 217	100.00
Fred W. Barry	V. 218	100.00
George Armor	V. 219	100.00
George Armor	V. 220	100.00
Jerome A. Bradley	V. 221	150.00
Nora C. Bradley	V. 222	150.00
Ralph F. Sayre, Sr.	V. 223	100.00
Ralph F. Sayre, Sr.	V. 224	100.00
Robt. Staneart	V. 225	100.00
John M. Hughes	V. 226	100.00
John M. Hughes	V. 227	80.00
Keever avenue, South Side—		
Peter Madden	V. 228	100.00
Unknown Owner	V. 229	100.00
Harry Julius Kalet	V. 230	80.00
Harry Julius Kalet	V. 231	80.00
Harry Julius Kalet	V. 232	80.00
Harry Julius Kalet	V. 233	80.00
Fred B. Stein	V. 234	80.00
Fred B. Stein	V. 235	80.00
Mary G. Williams	V. 236	80.00
Mary G. Williams	V. 237	80.00
Chas. F. Diedrich	V. 238	80.00
Ella Blundon	V. 239	80.00
Wm. Mehan	V. 240	80.00
James B. Anderson	V. 241	80.00
Julia Farrell	V. 242	80.00
Fred Ott	V. 243	80.00
Levern Morse	V. 244	80.00
John J. Hughes	V. 245	80.00
North Side—		
Wm. E. Waddington	V. 246	100.00
Ralph G. Hays, now S. B. Charters	V. 247	100.00
Eva Lucas	V. 248	100.00
Joseph Weckerle	V. 249	100.00
Joseph Weckerle	V. 250	100.00
Matthew Dillon	V. 251	150.00
Thomas J. Keilhacker and Louise A., his wife	V. 252	150.00
Andrew J. Cronin and Pearle, his wife	V. 253	100.00
Andrew J. Cronin and Pearle, his wife	V. 254	100.00
Andrew J. Cronin and Pearle, his wife	V. 255	100.00
Isabella Ingham	V. 256	100.00
A. C. Anderson	V. 257	100.00
John G. Snyder	V. 258	100.00
Chas. Campbell	V. 259	100.00
Lyman F. Teeple	V. 260	100.00
Lyman F. Teeple	V. 261	100.00
John Goudie	V. 262	100.00
Wm. Schauwecker	V. 263	100.00
David A. Hill	V. 264	100.00
David W. Donahue	V. 265	100.00
Mary Hart	V. 266	100.00
Herman H. Langkamp	V. 267	100.00
F. F. Schreiber	V. 268	100.00
Sylvester Stotler	V. 269	100.00
Sylvester Stotler	V. 270	100.00
Ella F. Morgan	V. 271	100.00
H. Braun	V. 272	100.00
Margaret Sye and A. McF. Sye	V. 273	100.00
Blanche Elizabeth Clokey, William Frederick Steuernagle and Sadie V. Barnhardt	V. 274	100.00
C. W. Pfaffle	V. 275	100.00
C. W. Pfaffle	V. 276	100.00
Oliver Allen	V. 277	100.00
Frederick A. Zandier, Jr., and Anna Gertrude, his wife	V. 278	100.00
Lizzie C. Gestiehr	V. 279	100.00
Charles B. Breneman	V. 280	100.00
W. L. Richards and Lillie Florence, his wife	V. 281	100.00
Rydall Street, South Side—		
Wesley H. Christy	V. 282	80.00
Wesley H. Christy	V. 283	80.00
Wesley H. Christy	V. 284	80.00
Wesley H. Christy	V. 285	80.00
A. D. Taylor	V. 286	80.00
W. E. Jiricho	V. 287	80.00
Harold M. Durham	V. 288	80.00
Harold M. Durham	V. 289	80.00
Waldemar F. A. Standow and Lucy, his wife	V. 290	80.00
Ida May Sherman	V. 291	80.00
Joseph Janczak	V. 292	80.00
Joseph Janczak	V. 293	80.00
Michael A. Collins et ux.	V. 294	80.00
Charles Hodgkiss and Alverta, his wife	V. 295	80.00
John Sillman and Katherine, his wife	V. 296	80.00
John M. Ashton	V. 297	80.00
Edward H. Miller	V. 298	80.00
Edward McDermott	V. 299	80.00
Thomas Morris	V. 300	80.00
Henry Mohr	V. 301	80.00
Anna M. Sideneck	V. 302	80.00
Anna M. Sideneck	V. 303	80.00
Lloyd R. Kress and Nellie McClure, his wife	V. 304	80.00
William V. Loucks and Elsie M., his wife	V. 305	80.00
John Kreidweis	V. 306	80.00
Edward J. Cooley	V. 307	80.00
Rebecca Bowser	V. 308	80.00
Rebecca Bowser	V. 309	80.00
Frank Keuchel and Elvina, his wife	V. 310	000.00
Krank Keuchel and Elvina, his wife	V. 311	000.00
North Side—		
Michael P. Seery	V. 312	100.00
Michael P. Seery	V. 313	100.00
Jesse F. Bacon	V. 314	100.00
Rebecca Middleton	V. 315	100.00
Oliver Leonard and Birdie, his wife	V. 316	100.00
Oliver Leonard and Birdie, his wife	V. 317	100.00
Maggie Henry	V. 318	100.00
Thos. J. Scanlon	V. 319	100.00
E. T. Allen	V. 320	100.00
David Moore	V. 321	100.00
David Moore	V. 322	100.00
Edward F. Williambrecht	V. 323	100.00
Joseph F. Lafferty	V. 324	100.00
Joseph F. Lafferty	V. 325	100.00
Arthur S. Potter	V. 326	100.00
Judson W. Mountain and Ella R., his wife	V. 327	100.00
Judson W. Mountain and Ella R., his wife	V. 328	100.00
Mildred D. Delvernois	V. 329	100.00
George E. Parfitty and Luella K., his wife	V. 330	100.00
Frank L. Shuart and Bertha C., his wife	V. 331	100.00
Jacob Friday Hrs.	V. 332	100.00
Jacob Friday Hrs.	V. 333	100.00
John R. Engel and Edna, his wife	V. 334	100.00
John R. Engel and Edna, his wife	V. 335	100.00
J. Chas. Remlinger	V. 336	100.00
J. Chas. Remlinger	V. 337	100.00
Walter F. McQuiston	V. 338	100.00
Samuel R. Alman	V. 339	100.00
Noblestown road, East Side—		
Thomas C. Dripps et ux	V. 340	100.00
Thomas C. Dripps et ux	V. 341	100.00
Thomas C. Dripps et ux	V. 342	100.00
Thomas C. Dripps et ux	V. 343	100.00
Colescott street, North Side—		
Walter A. Mahler	V. 344	100.00
Walter A. Mahler	V. 345	100.00
John B. Sites and Edith Ball, his wife	V. 346	100.00
Laura C. Adams	V. 347	100.00
Byron C. Vincent et ux	V. 348	100.00
Lorena B. Vincent, now Byron C. Vincent and Lavina R., his wife	V. 349	100.00
Lorena B. Vincent, now Byron C. Vincent and Lavina R., his wife	V. 350	132.00
Francis M. Force	V. 351	164.00
School District of Pittsburgh	V. 352	
	V. 353	000.00
South Side—		
Emma Musteller	V. 354	100.00
Wm. E. Adams	V. 355	100.00
Wm. E. Adams	V. 356	100.00
Wm. E. Adams	V. 357	100.00
Ralph M. Sanders	V. 358	100.00
Clarence W. Frazee et ux.	V. 359	100.00
Clarence W. Frazee et ux.	V. 360	100.00
George Gleisle et ux.	V. 361	100.00
George Gleisle et ux.	V. 362	100.00
John C. Herbert	V. 363	100.00
Oxford Street, North Side—		
Emma Musteller, now Joseph F. Vogel and Laura A., his wife	V. 364	100.00
Emma Musteller, now Joseph F. Vogel and Laura A., his wife	V. 365	100.00
Mary Glzicki	V. 366	100.00
Mary Glzicki	V. 367	100.00
Fred Palenik	V. 368	100.00
Fred Palenik	V. 369	100.00
Rinehart C. Herman	V. 370	100.00
Rinehart C. Herman	V. 371	100.00
Rinehart C. Herman	V. 372	100.00
Frank J. Busse et ux.	V. 373	100.00
Frank J. Busse et ux.	V. 374	100.00
Frank J. Busse et ux.	V. 375	100.00
George F. Greiner	V. 376	100.00
South Side—		
Emma Musteller	V. 377	100.00
William McLachlan	V. 378	100.00
William McLachlan	V. 379	100.00
William McLachlan	V. 380	100.00
William McLachlan	V. 381	100.00
William McLachlan	V. 382	100.00
Jennie Veralla	V. 383	100.00
John Miller	V. 384	100.00
William G. Staab and Hilda T., his wife	V. 385	100.00
Lorence A. Stoups	V. 386	100.00
Lorence A. Stoups	V. 387	100.00
Chas. G. Harvey	V. 388	100.00
Chas. G. Harvey	V. 389	100.00
Chas. G. Harvey	V. 390	100.00
Vinemont Street, North Side—		
Kazimir Banicki	V. 391	80.00
Kazimir Banicki	V. 392	80.00
Adaline Walker	V. 393	80.00
Cora M. Sprung	V. 394	80.00
W. D. Gonigal	V. 395	80.00
Geo. W. Harlan	V. 396	80.00
Thos. P. Markham	V. 397	80.00
Annie Flaherty	V. 398	80.00
Harry W. Rollins	V. 399	80.00
Herbert C. Wilson	V. 400	80.00
Reynold Busse	V. 401	80.00
Mary E. Mason	V. 402	80.00
Mary E. Mason	V. 403	80.00
German Protestant Home of Fair Oaks	V. 404	80.00
Hugh McCloskey	V. 405	80.00
South Side—		
Fred W. Trefrey	V. 406	100.00
Fred W. Trefrey	V. 407	100.00
Wm. A. Welsh et ux.	V. 408	100.00
Sophia M. Gessner	V. 409	100.00
P. M. McLean	V. 410	100.00
Thos. S. Powell	V. 411	100.00
M. Bambaugh	V. 412	100.00
Wm. T. Everett	V. 413	100.00
Ida M. Everett	V. 414	100.00
Maud L. Brenholts	V. 415	100.00
Maud L. Brenholts	V. 416	100.00
Highman Street, North Side—		
Gustave Eger et ux.	V. 417	100.00
Gustave Eger et ux.	V. 418	100.00
Michael Baker et ux.	V. 419	100.00
Michael Baker et ux.	V. 420	100.00
Wm. A. Welsh et ux.	V. 421	100.00
Wm. A. Welsh et ux.	V. 422	100.00
Mt. Pisgah Presbyterian Church	V. 423	100.00
Mt. Pisgah Presbyterian Church	V. 424	100.00
Andrew J. Clark	V. 425	100.00
Andrew J. Clark	V. 426	100.00
Dr. Jesse A. Pennington	V. 427	100.00
Dr. Jesse A. Pennington	V. 428	100.00
Altaview street, West Side—		
Waclawa Drogowski	V. 429	100.00
Waclawa Drogowski	V. 430	100.00
Waclawa Drogowski	V. 431	100.00
Waclawa Drogowski	V. 432	100.00
C. J. Brechler	V. 433	100.00
C. J. Brechler	V. 434	100.00
Herman R. Schmidt	V. 435	100.00
Margaret S. Mackey	V. 436	100.00
Leslie J. Wells et ux.	V. 437	150.00
Wm. McLachlan	V. 438	150.00
Jesse L. Bealor	V. 439	100.00
Dennis Kelly	V. 440	100.00
Everett J. Robson and Margaret L., his wife	V. 441	100.00
Andrew J. Boyle, Jr.	V. 442	100.00
Sam'l L. Bassett	V. 443	100.00
Sam'l L. Bassett	V. 444	100.00
Jane S. Batchlor	V. 445	100.00
Jane S. Batchlor	V. 446	100.00
Wm. E. Spittal	V. 447	100.00
Lotto Stephen	V. 448	100.00
John Fleming	V. 449	100.00
John Fleming	V. 450	100.00
John Fleming	V. 451	100.00
Roy V. Meyers	V. 452	100.00
Mary E. McKeown	V. 453	80.00
Mary E. McKeown	V. 454	80.00

The following amounts are charged to the City of Pittsburgh:

(a) Benefits to the property of the School District of Pittsburgh V. 352-V. 353, said property not being subject to assessment	200.00
(b) Balance of damages and cost less benefits assessed	13,112.43
	$58,300.43

All of which is respectfully submitted.

C. W. REAMER,
R. M. KOPP,
C. M. SHOAF
Viewers.

Pittsburgh July 1, 1929.

In re petition of the City of Pittsburgh for the appointment of Viewers, to ascertain the costs, damages and expenses, and assess the benefits arising from the construction of a sewer on Hetzel street, the west sidewalk of Govans street and private property of A. Reineman, from about 65 feet east of Fall way to sewer on Haug street, Twenty-sixth Ward.

In the Court of Common Pleas of Allegheny County, No. 2226 April Term, 1929, Docket "R."

Notice is hereby given that the undersigned Viewers, appointed by the Court of Common Pleas of Allegheny County, in the foregoing matter, filed their report in the said Court on the 5th day of July, A. D. 1929, and unless exceptions thereto be filed within thirty days from said date of filing, the said report will be confirmed absolutely.

Following is a copy of the schedule annexed to said report, showing the damages occasioned by the cost of said improvement, the names of the several owners of properties abutting thereon, the number used on Viewers' Plan accompanying said report to identify said properties, the several awards of damages allowed, and the several assessments of benefits made against said properties:

Damages less benefits assessed:

Owner	Amount
Louis E. Reineman	V. 25 $ 100.00

Total cost and expenses, $1,988.11.

SCHEDULE

Assessment of properties peculiarly benefited to pay total damages, costs and expenses:

Owner	Amount
North side—	
Ludwig G. Metzger, and Elizabeth, his wife	V. 1 $4.92
Ludwig G. Metzger, and Elizabeth, his wife	V. 2 $4.92
Ludwig G. Metzger, and Elizabeth, his wife	V. 3 $4.92
Ludwig G. Metzger, and Elizabeth, his wife	V. 4 $4.92
Ludwig G. Metzger, and Elizabeth, his wife	V. 5 $4.92
John Kropf and Josephine, his wife	V. 6 $4.92
John Kropf and Josephine, his wife	V. 7 $4.92
Louis E. Reineman, now Raymond Flack	V. 8 $4.92
Louis E. Reineman, now Raymond Falck	V. 9 $4.92
Louis E. Reineman	V. 10 $4.92
Louis E. Reineman	V. 11 $4.92
Louis E. Reineman	V. 12 $4.92
South Side—	
Joseph Dolinovich and Barbara, his wife	V. 13 $4.92
Joseph Dolinovich and Barbara, his wife	V. 14 $4.92
Joseph Dolinovich	V. 15 $4.92
Mary Bunderla	V. 16 $4.92
Mary Bunderla	V. 17 $4.92
Louis E. Reineman, now Joseph Kiselka and Myrtle, his wife	V. 18 $4.92
Louis E. Reineman, now John O'Toole and Catherine, his wife	V. 19 $4.92
Louis E. Reineman	V. 20 $4.92
Louis E. Reineman	V. 21 $4.93
Louis E. Reineman	V. 22 $4.93
Louis E. Reineman	V. 23 $4.93
Louis E. Reineman	V. 24 $4.93
Haug Street, North Side—	
Louis E. Reineman	V. 25 00.00

The following amount is charged to the City of Pittsburgh:

Total damages and cost less benefits assessed	50.00
	$2,088.11

All of which is respectfully submitted.

WM. M. McJUNKIN,
E. E. PHILLIPS,
F. S. HALLER,
Viewers.

Pittsburgh, July 1, 1929.

In re petition of the City of Pittsburgh for the appointment of Viewers to ascertain the costs and expenses, and assess the benefits arising from the grading to a width of 42 feet, paving and curbing of Schenley avenue, from North Mathilda street to Mossfield street, Tenth Ward.

In the Court of Common Pleas of Allegheny County, No. 2227 April Term, 1929, Docket "C".

Notice is hereby given that the undersigned Viewers, appointed by the Court of Common Pleas of Allegheny, in the foregoing matter filed their report in the said Court on the 5th day of July A. D. 1929, and unless exemptions thereto be filed within thirty days from said date of filing, the said report will be confirmed absolutely.

Following is a copy of the schedule annexed to said report, showing the damages occasioned by the cost of said improvement, the names of the several owners of properties abutting thereon, the number used on Viewers' Plan accompanying said report to identify said properties, the several awards of damages allowed, and the several assessments of benefits made against said properties:

Damages less benefits assessed.

None.

Total cost and expenses, $45,545.74.

SCHEDULE

Assessments of properties peculiarly benefited to pay total costs and expenses:

Owner	Amount
North side—	
Benjamin D. Steptoe	V. 1 $245.00
Bristol E. Green	V. 2 221.25
George Fyfe and Helen, his wife	V. 3 280.00
Barnerd O'Kane	V. 4 350.00
Alice Guard	V. 5 420.00
John Malesic and Emelia, his wife	V. 6 140.00
Adam Ofchinick and Tillie, his wife	V. 7 140.00
Rose A. Cook	V. 8. 140.00
John Poland and Olive his wife	V. 9 140.00
George Thompson	V. 10 140.00
Lelia C. Johnston	V. 11 140.00
John Floyd and Lillie, his wife	V. 12 140.00
John Floyd and Lillie, his wife	V. 13 280.00
B. J. Westray and Carrie L., his wife	V. 14 140.00
B. J. Westray and Carrie L., his wife	V. 15 140.00
B. J. Westray and Carrie L., his wife	V. 16 140.00
John W. Sharpe and Ida A., his wife	V. 17 140.00
George C. Campbell	V. 18 140.00
George C. Campbell and Elizabeth, his wife	V. 19 140.00
Lena Kotwa	V. 20 145.11
Lena Kotwa	V. 21 140.00
Charles J. Schafer	V. 22 140.00
Charles J. Schafer	V. 23 140.00
Charles J. Schafer	V. 24 140.00
Christopher C. Huber	V. 25 140.00
Christina Thoma	V. 26 140.00
Jane Gawn	V. 27 140.00
Ellen Bailey	V. 28 140.00
Martha Gawn	V. 29 140.00
Martha Gawn	V. 30 140.00
Martha Gawn	V. 31 140.00
James Reid	V. 32 143.74
James Reid	V. 33 140.00
Michael A. Belford	V. 34 140.00
Richard F. Engel	V. 35 140.00
George Campbell and Mary, his wife	V. 36 140.00
George Campbell and Mary, his wife	V. 37 140.00
Richard Alfonso Reardon and Annette V., his wife	V. 38 175.00
Edward Polens	V. 39 175.00
Edward Polens	V. 40 145.53
Clem Geary	V. 41 140.00
Robert A. McCready	V. 42 140.00
William S. Reid	V. 43 140.00
William S. Reid	V. 44 140.00
Allen P. Phillips and Carrie B., his wife	V. 45 140.00
Allen P. Phillips and Carrie B., his wife	V. 46 140.00
Clem Geary	V. 47 140.00
Clem Geary	V. 48 140.00
George Adams and Lyda, his wife	V. 49 140.00
James B. Haney and Jennie B., his wife	V. 50 140.00
Stonewall Jackson, now James B. Haney and Jennie B., his wife	V. 51 140.00
Stonewall Jackson	V. 52 140.00
Henry N. Perry and Ruth, his wife	V. 53 140.00
Henry N. Perry and Ruth, his wife	V. 54 140.00
Michael Byrne and Margaret, his wife	V. 55 140.00
John Cox	V. 56 140.00
David C. Wheaton and Lelia O., his wife	V. 57 140.00
Lonzo E. Taylor	V. 58 140.00
Lonzo E. Taylor	V. 59 140.00
John H. Fahey	V. 60 140.00
Joseph J. Martin	V. 61 140.00
Mary J. Allen	V. 62 140.00
Andrew W. Trent	V. 63 140.00
Henry S. Dyer and Ophelia, his wife	V. 64 140.00
Henry S. Dyer and Ophelia, his wife	V. 65 140.00
Mary Geary	V. 66 140.00
John H. Cox	V. 67 140.00
Bertha E. Rhodes	V. 68 140.00
Harry D. Rhodes	V. 69 126.00
Richard Herndon	V. 70 112.00
Page Massie and Blanche, his wife	V. 71 105.00
Harry D. Rhodes	V. 72 210.00
South side—	
John C. Foley and Bridget, his wife	V. 73 28.00
John C. Foley and Bridget, his wife	V. 74 140.00
Hilda Kottler, now Addison Nelson and Ella, his wife	V. 75 140.00
Hilda Kottler, now Addison Nelson and Ella, his wife	V. 76 140.00
Robert H. Campbell	V. 77 140.00
Job Taylor	V. 78 140.00
Lavinia Taylor	V. 79 140.00
Lavinia Taylor	V. 80 140.00
Helen B. Ferguson	V. 81 140.00
William A. Blair	V. 82 140.00
Samuel McAteer and Elizabeth M., his wife	V. 83 140.00
Owen McCann, now Samuel McAteer and Elizabeth May, his wife	V. 84 140.00
Samuel McAteer and Elizabeth M., his wife	V. 85 140.00

(Continued from Page Nineteen.)

report to identify said properties, the several awards of damages allowed, and the several assessments of benefits made against said properties:

Damages less benefits assessed, none.

Total cost and expenses, $636.22.

SCHEDULE.

Assessment of properties peculiarly benefitted to pay total costs and expenses:

Owner		Amount
West side—		
Murdoch Development Corporation, now Murdoch Development Corporation, V. 1a, $90.00; Cecile R. Silberstein, V. 1b, $141.38; Louis Young, V. 1c, $141.38; Murdoch Development Corporation, V. 1d, $141.38	V. 1	$ 424.15
Ralph M. Morgan-stern	V. 2	141.38
Ralph M. Morgan-stern	V. 3	70.69
		$636.22

All of which is respectfully submitted.

WM. M. McJUNKIN,
E. E. PHILLIPS,
F. S. HALLER,
Viewers.

Pittsburgh, July 1, 1929.

In re petition of the City of Pittsburgh for the appointment of Viewers, to ascertain the costs, damages and expenses, and assess the benefits arising from the widening of South Millvale avenue, from Morewood avenue to Yew street, including all damages due to the grade at which said highway is to be widened, Eighth Ward.

In the Court of Common Pleas of Allegheny County. No. 2230, April Term, 1929. Docket "B."

Notice is hereby given that the undersigned Viewers, appointed by the Court of Common Pleas of Allegheny County, in the foregoing matter, filed their report in the said Court on the 5th day of July, A. D. 1929, and unless exceptions thereto be filed within thirty days from said date of filing, the said report will be confirmed absolutely.

Following is a copy of the schedule annexed to said report, showing the damages occasioned by the cost of said improvement, the names of the several owners of properties abutting thereon, the number used on Viewers' Plan accompanying said report to identify said properties, the several awards of damages allowed, and the several assessments of benefits made against said properties:

Damages less benefits assessed:

Owner		Amount
Caroline Buescher	V. 1	$1,000.00
Robert T. M. McCready	V. 2	729.00
Pennsylvania Railroad	V. 3	00.00
Federated Metals Corp., a Dela. Corp.,	V. 4-12	4,600.00
Albert S. Noullet	V. 5	800.00
Harry Nichols and Dorothy Nichols	V. 6	00.00
Eva J. Brown	V. 7	350.00
The Colonial Trust Co.	V. 8	125.00
Individual Dairy Wash, Inc., a Pa. Corp.	V. 9	3,000.00
Nancy Chambers Elkins	V. 10	1,700.00
Heyl and Hoeveler Co., a Pa. Corp.	V. 11	494.00
The Pittsburgh Traction Co., a Pa. Corp.	V. 13	50.00
Fred Dietz and Delia, his wife	V. 14	650.00
Walter Cameron	V. 15	00.00
Sadie Bender	V. 16	00.00
		$13,498.00

The following amount is charged to the City of Pittsburgh:

Total damages 13,498.00

All of which is respectfully submitted.

WM. M. McJUNKIN,
E. E. PHILLIPS,
F. S. HALLER,
Viewers.

Pittsburgh, July 1, 1929.

In re petition of the City of Pittsburgh for the appointment of Viewers, to ascertain the costs, damages and expenses, and assess the benefits arising from the change of grade, grading and paving of Gold way, from Baum Boulevard to Truro Way, including the construction of a storm sewer for the drainage thereof, Fifth Ward.

In the Court of Common Pleas of Allegheny County. No. 2231 April Term, 1929. Docket "C."

Notice is hereby given that the undersigned Viewers, appointed by the Court of Common Pleas of Allegheny County, in the foregoing matter, filed their report in the said Court on the 5th day of July, A. D. 1929, and unless exceptions thereto be filed within thirty days from said date of filing, the said report will be confirmed absolutely.

Following is a copy of the schedule annexed to said report, showing the damages occasioned by the cost of said improvement, the names of the several owners of properties abutting thereon, the number used on Viewers' Plan accompanying said report to identify said properties, the several awards of damages allowed, and the several assessments of benefits made against said properties:

Damages less benefits assessed:

Owner		Amount
Sarah R. Smyth	V. 10	$ 75.00
Elda J. Freedman	V. 23	110.00
Alpha Chapter Alumni Association Phi Beta Pi, a Corp. of Penna.	V. 24	168.50
		$353.50

Total cost and expenses, $7,618.15.

SCHEDULE.

Assessment of properties peculiarly benefitted to pay total damages, costs and expenses:

Owner		Amount
East side—		
J. S. Jenks	V. 1	$328.00
Sam Greenblat	V. 2	408.00
Armstrong Cork Co., a Pa. corp.	V. 3	320.00
Jacob Domb	V. 4	208.00
Esther Gold, now Selena Rose Russ	V. 5	376.00
Daniel F. Powell and Sarah A., his wife	V. 6	80.00
John J. Ward and Mary A., his wife	V. 7	53.75
Elizabeth Lloyd	V. 8	124.64
Rose A. McCarey	V. 9	266.64
Sarah R. Smyth	V. 10	00.00
Daniel Brady	V. 11	600.00
West side—		
The Pittsburgh Academy of Medicine, a Pa. corp.	V. 12	350.00
Lillian Benson	V. 13	200.00
Lillian Benson	V. 14	200.00
Bell F. McCutcheon	V. 15	240.00
Samuel Beerman	V. 16	240.00
Casper P. Koch	V. 17	213.00
Otto Schaefer and Rosina, his wife	V. 18	40.00
Mamie Walters Pracht, now Harry Friedman, Trustee of Mutual Building and Loan Association, a West Virginia Corporation	V. 19	190.00
Cora Schoenberger	V. 20	140.00
James F. Golden and L. H. Crick	V. 21	40.00
Edward E. Weniger	V. 22	140.00
Elda J. Friedman	V. 23	00.00
Alpha Chapter Alumni Association of Phi Beta Pi, a Corp of Penna.	V. 24	00.00
John Henry Palmer	V. 25	172.00
Euphemia Davis	V. 26	264.00
Emma Carl	V. 27	240.00
M. Harry Cuff	V. 28	280.00
M. Harry Cuff	V. 29	144.00

The following amount is charged to City of Pittsburgh:

Total damages and cost less benefits assessed 2,108.62

$7,966.65

All of which is respectfully submitted.

WM. M. McJUNKIN,
E. E. PHILLIPS,
F. S. HALLER,
Viewers.

Pittsburgh, July 1, 1929.

In re petition of the City of Pittsburgh for the appointment of Viewers, to ascertain the costs, damages and expenses, and assess the benefits arising from the widening of Ross street, from Sixth avenue to Fifth avenue, including all damages due to the grade at which said highway is to be widened, Fifth Ward.

In the Court of Common Pleas of Allegheny County. No. 2233, April Term, 1929. Docket "B."

Notice is hereby given that the undersigned Viewers, appointed by the Court of Common Pleas of Allegheny County, in the foregoing matter, filed their report in the said Court on the 5th day of July, A. D. 1929, and unless exceptions thereto be filed within thirty days from said date of filing, the said report will be confirmed absolutely.

Following is a copy of the schedule annexed to said report, showing the damages occasioned by the cost of said improvement, the names of the several owners of properties abutting thereon, the number used on Viewers' Plan accompanying said report to identify said properties, the several awards of damages allowed, and the several assessments of benefits made against said properties:

Damages less benefits assessed:

Owner		Amount
Donald Thompson	V. 1	$3,800.00
Plaza Office Building Co.	V. 2	00.00
Allegheny County Jail	V. 3	00.00
		$3,800.00

The following amount is charged to City of Pittsburgh:

Total damages..... $3,800.00

All of which is respectfully submitted.

WM. M. McJUNKIN,
E. E. PHILLIPS,
F. S. HALLER,
Viewers.

Pittsburgh, July 1, 1928.

In re petition of the City of Pittsburgh for the appointment of Viewers, to ascertain the costs, damages and expenses, and assess the benefits arising from the change of grade, grading, paving and curbing of Forest way, from Braddock avenue to Brushton avenue, Thirteenth Ward.

In the Court of Common Pleas of Allegheny County. No. 2869, April Term, 1929. Docket "A."

Notice is hereby given that the undersigned Viewers, appointed by the Court of Common Pleas of Allegheny County, in the foregoing matter, filed their report in the said Court on the 5th day of July, A. D. 1929, and unless exceptions thereto be filed within thirty days from said date of filing, the said report will be confirmed absolutely.

Following is a copy of the schedule annexed to said report, showing the damages occasioned by the cost of said improvement, the names of the several owners of properties abutting thereon, the number used on Viewers' Plan accompanying said report to identify said properties, the several awards of damages allowed, and the several assessments of benefits made against said properties:

Damages less benefits assessed—none.

Total cost and expenses, $6,160.11.

SCHEDULE

Assessment of properties peculiarly benefitted to pay total costs and expenses:

Owner		Amount
North side—		
Ivor G. Richards and Phoebe, his wife	V. 1	$367.28
J. M. Shear and Sarah, his wife	V. 2	428.29
Isador Pascul and Lena, his wife	V. 3	339.22
West Wilson, now George L. Weir and George W. Wilson	V. 4	69.77
John Connell	V. 5	403.15
Board of Public Education of the School District of Pgh., a Corp. of Pa.	V. 6,7,8,9	00.00
South Side—		
Daniel Frey, Sr., and Elizabeth, his wife	V. 10	131.15
George F. Bender	V. 11	295.10
Leonardo Liscio and Irene, his wife	V. 12	163.94
John Perki	V. 13	327.89
Yee Hop On	V. 14	163.94
Nicholas Andrews	V. 15	163.94
John Wrobel and Honorata, his wife, now Honorata Wrobel	V. 16	163.94
Guiseppi Capobianco and Catherine, his wife	V. 17	219.03
Guiseppi Capobianco	V. 18	213.78
Guiseppi Capobianco	V. 19	47.70
Guiseppi Capobianco and Catherine, his wife	V. 20	171.30
Harry A. Briner and Isabel King, his wife	V. 21	177.65
Antonio Sooso and Civita, his wife	V. 22	236.08
Morris Singer	V. 23	89.95
Pasquale Polandro and Mary Grace, his wife	V. 24	240.78
The following amounts are charged to City of Pittsburgh:		
(a) Benefits to property of Board of Public Education of the School District of Pgh., a Pa. Corp., V. 6, 7, 8, 9, said property not being subject to assessment		1,721.28
(b) Balance of cost less benefits assessed		25.00
		$6,160.11

All of which is respectfully submitted.

JOHN G. SILVEUS,
EDWIN Z. SMITH,
S. A. MERKEL,
Viewers

Pittsburgh, July 1, 1929.

In re petition of the City of Pittsburgh for the appointment of Viewers, to ascertain the costs, damages and expenses, and assess the benefits arising from the construction of a sewer on North Highland avenue, from about 80 feet southwest of Bunkerhill street to sewer on southwest sidewalk of North Highland avenue northeast of Callowhill street, Eleventh Ward.

In the Court of Common Pleas of Allegheny County. No. 2870 April Term, 1929. Docket "B."

Notice is hereby given that the undersigned Viewers, appointed by the Court of Common Pleas of Allegheny County, in the foregoing matter, filed their report in the said Court on the 5th day of July, A. D. 1929, and unless exceptions thereto be filed within thirty days from said date of filing, the said report will be confirmed absolutely.

Following is a copy of the schedule annexed to said report, showing the damages occasioned by the cost of said improvement, the names of the several owners of properties abutting thereon, the number used on Viewers' Plan accompanying said report to identify said properties, the several awards of damages allowed, and the several assessments of benefits made against said properties:

Damages less benefits assessed, none.

Total cost and expenses, $7,618.15.

SCHEDULE

Assessment of properties peculiarly benefitted to pay total costs and expenses:

Owner		Amount
East side—		
R. Linder	V. 1	$237.17
Isabella Wallace	V. 2	332.52
Isabella Wallace	V. 3	295.04
Margaret Moore	V. 4	297.41
Isabella Wallace	V. 5	331.66
Henry T. Lee and Louisa A., his wife	V. 6	301.30
Samuel Morse and Wilda C., his wife	V. 7	148.28
Walter Jones	V. 8	148.94
Hattie Allen	V. 9	147.43
Daisey Gore	V. 10	148.66
Samuel Ayers and Lottie B., his wife	V. 11	145.15
Benjamin Gans and Lena, his wife	V. 12	147.33
Lulu Ray Jenks	V. 13	147.33
Pounious Powel and Effie, his wife	V. 14	147.81
John W. Brown and Harrison M. Brown	V. 15	169.15
James W. Harris	V. 16	160.37
John Bennett	V. 17	160.37
John Bennett	V. 18	474.35
West side—		
Jacob Podolsky	V. 19	332.05
Townsend Hawkins and Clara B., his wife	V. 20	172.67
Albert Green and Mary, his wife	V. 21	145.73
Morris Fonville and Viola, his wife	V. 22	143.82
Clarence Jones and Anna, his wife	V. 23	144.86
Abner Forest and Minnie, his wife	V. 24	146.67
Mary E. Brown	V. 25	145.05
John W. Jones and Dora, his wife	V. 26	144.10
Roma Hatcher and Clara V., his wife	V. 27	145.43
George W. Blakely and Alburta J., his wife	V. 28	144.77
Jacob Padolsky	V. 29	154.73
Hazel H. Stovall	V. 30	176.17
Edward Lunsford and Carrie, his wife	V. 31	144.01
John Williams	V. 32	151.23
James Harding and Cora, his wife	V. 33	146.39
Eva Gillian	V. 34	145.44
George M. Boyd and Margaret, his wife	V. 35	148.85
Gertrude Brown	V. 36	146.20
Charles A. Parker and Louisa, his wife	V. 37	148.57
Willie Lewis and Mamie Lewis, his wife	V. 38	147.25
John Tate	V. 39	144.11
Harry Kinner	V. 40	327.78
Jacob Podolsky	V. 41	398.46
Blanche Canter	V. 42	237.18
		$8,446.86

All of which is respectfully submitted.

JOHN G. SILVEUS,
EDWIN Z. SMITH,
S. A. MERKEL,
Viewers.

Pittsburgh, July 1, 1929.

In re petition of the City of Pittsburgh for the appointment of Viewers, to ascertain the costs, damages and expenses, and assess the benefits arising from the construction of a sewer on Bedford avenue, from about 130 feet northeast of Erin street to sewer on Bedford avenue opposite Whiteside road, Fifth Ward.

In the Court of Common Pleas of Allegheny County. No. 2874 April Term, 1929. Docket "B."

Notice is hereby given that the undersigned Viewers, appointed by the Court of Common Pleas of Allegheny County, in the foregoing matter, filed their report in the said Court on the 5th day of July A. D. 1929, and unless exceptions thereto be filed within thirty days from said date of filing, the said report will be confirmed absolutely.

Following is a copy of the schedule annexed to said report, showing the damages occasioned by the cost of said improvement, the names of the several owners of properties abutting thereon, the number used on Viewers' Plan accompanying said report to identify said properties, the several awards of damages allowed, and the several assessments of benefits made against said properties.

Damages less benefits assessed, none.

Total cost and expenses, $635.62.

SCHEDULE

Assessment of properties peculiarly benefited to pay total costs and expenses:

Owner		Amount
Sothu Side—		
Harry Dorfman	V. 1	$635.62

All of which is respectfully submitted.

JOHN G. SILVEUS,
EDWIN Z. SMITH,
S. A. MERKEL,
Viewers.

Pittsburgh, July 1, 1929.

NOTICE is hereby given that ordinances, copies of which are published herewith, were introduced in the Council of the City of Pittsburgh on June 17th, 1929, pursuant to the provisions of the several Acts of Assembly authorizing said City, without any petition of property owners, to open, widen, straighten, extend, vacate, grade, pave, curb, macadamize and otherwise improve streets and alleys, or parts thereof, within its limits, viz:

BILL NO. 5370.

AN ORDINANCE widening South Eighteenth street in the Seventeenth Ward of the City of Pittsburgh at the first curve south of Rugraff street, and providing that the costs, damages and expenses occasioned thereby be assessed against and collected from properties benefited thereby.

SECTION 1. Be it ordained and enacted by the City of Pittsburgh, in Council assembled, and it is hereby ordained and enacted by the authority of the same, That South Eighteenth street in the Seventeenth Ward of the City of Pittsburgh at the first curve south of Rugraff street, be and the same is hereby widened to a variable width by taking for public use for highway purposes all of the following described property, to-wit:

Beginning at a point on the present easterly line of South Eighteenth street, distant 19.27 feet north of the point of tangent at the northerly end of the first curve in the present easterly line south of Rugraff street, said point of beginning being also at the dividing line between properties now or late of P. Marnella and J. Carrie; thence extending southeastwardly by the arc of a circle deflecting to the left with a radius of 69.46 feet and a central angle of 114 deg. 14 min. 00 sec. for a distance of 138.49 feet to a point of tangent in the present easterly line of South Eighteenth street; thence northwestwardly along the present easterly line of South Eighteenth street 19.27 feet to a point of curve in the same; thence northeastwardly along the same by the arc of a circle deflecting to the right with a radius of 57.0 feet and a central angle of 114 deg. 14 min. 00 sec. for a distance of 113.64 feet to a point of tangent in the same; thence northeastwardly continuing along the same 19.27 feet to the place of beginning.

SECTION 2. The Department of Public Works is hereby authorized and directed to cause said South Eighteenth street in the Seventeenth Ward of the City of Pittsburgh at the first curve south of Rugraff street to be widened in conformity with the provisions of Section 1 of this ordinance.

SECTION 3. The costs, damages and expenses occasioned thereby and the benefits to pay the same shall be assessed against and collected from properties benefited thereby in accordance with the provisions of the Acts of Assembly of the Commonwealth of Pennsylvania relating thereto and regulating the same.

SECTION 4. That any ordinance or part of ordinance, conflicting with the provisions of this ordinance, be and the same is hereby repealed, so far as the same affects this ordinance.

BILL NO. 5371.

AN ORDINANCE widening South Eighteenth street in the Seventeenth Ward of the City of Pittsburgh at the curve opposite Monastery Place and providing that the costs, damages and expenses occasioned thereby be assessed against and collected from properties benefited thereby.

SECTION 1. Be it ordained and enacted by the City of Pittsburgh, in Council assembled, and it is hereby ordained and enacted by the authority of the same, That South Eighteenth street, in the Seventeenth Ward of the City of Pittsburgh at the curve opposite Monastery Place be and the same is hereby widened to a variably width by taking for public use for highway purposes all of the following described property, to-wit:

Beginning at a point on the present southerly line of South Eighteenth street, distant 21.05 feet west of the point of curve at the westerly end of the present curve opposite Monastery Place, said point of beginning also being 6.67 feet west of the easterly line of property now or late of Catherine Gearhing; thence extending eastwardly along the present southerly line 21.05 feet to the above mentioned point of curve; thence eastwardly along the same by the arc of a circle deflecting to the right with a radius of 64.0 feet and a central angle of 70° 07' 00" for a distance of 78.32 feet to a point of tangent in the same; thence continuing eastwardly along the same 21.05 feet to a point; thence westwardly by the arc of a circle deflecting to the left with a radius of 94.0 feet and a central angle of 70° 07' 00" for a distance of 115.03 feet to the place of beginning.

SECTION 2. The Department of Public Works is hereby authorized and directed to cause said South Eighteenth Street in the Seventeenth Ward of the City of Pittsburgh at the curve opposite Monastery Place to be widened in conformity with the provisions of Section 1 of this ordinance.

SECTION 3. The costs, damages and expenses occasioned thereby and the benefits to pay the same shall be assessed against and collected from properties benefited thereby in accordance with the provisions of the Acts of Assembly of the Commonwealth of Pennsylvania relating thereto and regulating the same.

SECTION 4. That any ordinance or part of ordinance conflicting with the provisions of this ordinance, be and the same is hereby repealed, so far as the same affects this ordinance.

NOTICE is hereby given that ordinances, copies of which are published herewith, were introduced in the Council of the City of Pittsburgh on June 10th, 1929, pursuant to the provisions of the several Acts of Assembly authorizing said City, without any petition of property owners, to open, widen, straighten, extend, vacate, grade, pave, curb, macadamize and otherwise improve streets and alleys or parts thereof, within its limits, viz:

BILL NO. 5368.

AN ORDINANCE authorizing and directing the grading, paving and curbing of Meade street, from the present paving at North Richland street to North Braddock avenue; letting a contract therefor, and providing that the costs, damages and expenses of the same be assessed against and collected from property specially benefited thereby.

SECTION 1. Be it ordained and enacted by the City of Pittsburgh, in Council assembled, and it is hereby ordained and enacted by the authority of the same, that Meade street, from the present paving at North Richland street to North Braddock avenue, be graded, paved and curbed.

SECTION 2. The Mayor and the Director of the Department of Public Works are hereby authorized and directed to advertise, in accordance with the Acts of Assembly of the Commonwealth of Pennsylvania, and the Ordinances of the said City of Pittsburgh relating thereto and regulating the same, for proposals for the grading, paving and curbing of said street between said points; the contract or contracts therefor to be let in the manner directed by the said Acts of Assembly and Ordinances; and the contract price or contract prices, if let in separate contracts, not to exceed the total sum of Fourteen Thousand ($14,000.00) Dollars, which is the estimate of the whole cost as furnished by the Department of Public Works.

SECTION 3. The costs, damages and expenses of the same shall be assessed against and collected from properties specially benefited thereby, in accordance with the provisions of the Acts of Assembly of the Commonwealth of Pennsylvania relating thereto and regulating the same, and the City's share of said work to be chargeable to and payable from Bond Fund No. 293, Street Bonds, 1928.

SECTION 4. That any Ordinance or part of Ordinance, conflicting with the provisions of this Ordinance, be and the same is hereby repealed so far as the same affects this Ordinance.

NOTICE is hereby given that ordinances, copies of which are published herewith, were introduced in the Council of the City of Pittsburgh on June 10th, 1929, pursuant to the provisions of the several Acts of Assembly authorizing said City, without any petition of property owners, to open, widen, straighten, extend, vacate, grade, pave, curb, macadamize and otherwise improve streets and alleys or parts thereof, within its limits, viz:

BILL NO. 5256.

AN ORDINANCE—Widening Conemaugh street in the Thirteenth Ward of the City of Pittsburgh, from a point 105.97 feet west of the first angle west of Tokio street to Tokio street, changing the name of a portion thereof to Bennett street and providing that the costs, damages and expenses occasioned thereby be assessed against and collected from properties benefited thereby.

SECTION 1. Be it ordained and enacted by the City of Pittsburgh, in Council assembled, and it is hereby ordained and enacted by the authority of the same, That Conemaugh street in the Thirteenth Ward of the City of Pittsburgh, from a point 105.97 feet west of the first angle west of Tokio street to Tokio street be and the same is hereby widened to a variable width by taking for public use for highway purposes all the property hereinafter designated and described as portions "A" and "B" respectively, to-wit:

PORTION "A"

Beginning on the present southerly line of Conemaugh street at a point distant north 75° 14' 00" west 105.97 feet along the said present southerly line of Conemaugh street from the first angle in the same west of Tokio street; thence extending south 76° 14' 00" east 105.97 feet along the present southerly line of Conemaugh street to the first angle in the same west of Tokio street; thence continuing along the same south 89° 48' 30" east 260.47 feet to a point; thence south 81° 32' 30" west 359.39 feet to a point; thence north 8° 27' 30" west 60 feet to a point; thence in an easterly and northerly direction by the arc of a circle deflecting to the left with a radius of 10 feet and a central angle of 157° 46' 30" and a chord bearing north 2° 39' 15" east for an arc distance of 27.54 feet to a point of tangent on the present southerly line of Conemaugh street at the place of beginning.

PORTION "B"

Beginning at the intersection of the westerly line of Tokio street and the present northerly line of Conemaugh street; thence along the present northerly line of Conemaugh street north 89° 48' 30" west 145.11 feet to a point; thence north 81° 32' 30" east 77.78 feet to a point of curve; thence in an easterly direction by the arc of a circle deflecting to the left with a radius of 37.13 feet and a central angle of 81° 20' 00" for the distance of 52.71 feet to a point of tangent on the westerly line of Tokio street; thence along the westerly line of Tokio street south 0° 12' 30" west 8.11 feet to an angle in the same; thence continuing along the same south 42° 33' 30" east 54.76 feet to the place of beginning.

SECTION 2. The name of that portion of Conemaugh street as widened by the provisions of Section 1 of this ordinance, from a point 105.97 feet west of the first angle on the present southerly line of Conemaugh street west of Tokio street and from a point on the present northerly line of Conemaugh street 145.11 feet west of the westerly lines of Tokio street to Tokio street, shall be and the same is hereby changed to Bennett street.

SECTION 3. The Department of Public Works is hereby authorized and directed to cause said Conemaugh street in the Thirteenth Ward of the City of Pittsburgh, from a point 105.97 feet west of the first angle west of Tokio street to Tokio street, to be widened in conformity with the provisions of Section 1 of this ordinance.

SECTION 4. The costs, damages and expenses occasioned thereby and the benefits to pay the same shall be assessed against and collected from properties benefited thereby in accordance with the provisions of the Acts of Assembly of the Commonwealth of Pennsylvania relating thereto and regulating the same.

SECTION 5. That any Ordinance or part of Ordinance, conflicting with the provisions of this Ordinance, be and the same is hereby repealed, so far as the same affects this Ordinance.

BILL NO. 5258.

AN ORDINANCE—Opening Bennett street in the Thirteenth Ward of the City of Pittsburgh, from Oakwood street to a point 57 feet west of the westerly line of Wheeler street, and providing that the costs, damages and expenses occasioned thereby be assessed against and collected from properties benefited thereby.

SECTION 1. Be it ordained and enacted by the City of Pittsburgh, in Council assembled, and it is hereby ordained and enacted by the authority of the same, That Bennett street in the Thirteenth Ward of the City of Pittsburgh, from Oakwood street to a point 57 feet west of the westerly line of Wheeler street, be and the same is hereby opened to a variable width by taking for public use for highway purposes all the following described property, to-wit:

Beginning at a point on the northerly line of Batavia street, said point being distant south 76° 18' 30" east 303.36 feet from the second angle therein east of Wheeler street; thence extending north 8° 27' 30" west 60 feet to a point; thence north 81° 32' 30" east 189.10 feet to a point; thence south 8° 27' 30" east 60 feet to a point; thence south 81° 32' 30" west 189.10 feet to the place of beginning.

SECTION 2. The Department of Public Works is hereby authorized and directed to cause said Bennett street in the Thirteenth Ward of the City of Pittsburgh, from a point 303.36 feet east of the second angle in the northerly line of Batavia street east of Wheeler street to a point 189.10 feet eastwardly, be and the same is hereby opened to a uniform width of 60 feet by taking for public use for highway purposes all the following described property, to-wit:

Beginning at a point on the northerly line of Batavia street, said point being distant south 76° 18' 30" east 303.36 feet from the second angle therein east of Wheeler street; thence extending north 8° 27' 30" west 60 feet to a point; thence north 81° 32' 30" east 189.10 feet to a point; thence south 8° 27' 30" east 60 feet to a point; thence south 81° 32' 30" west 189.10 feet to the place of beginning.

SECTION 2. The Department of Public Works is hereby authorized and directed to cause said Bennett street in the Thirteenth Ward of the City of Pittsburgh, from a point 303.36 feet east of the second angle in the northerly line of Batavia street east of Wheeler street to a point 189.10 feet eastwardly, to be opened in accordance with the provisions of Section 1 of this ordinance.

SECTION 3. The costs, damages and expenses occasioned thereby and the benefits to pay the same shall be assessed against and collected from properties benefited thereby in accordance with the provisions of the Acts of Assembly of the Commonwealth of Pennsylvania relating thereto and regulating the same.

SECTION 4. That any Ordinance or part of Ordinance, conflicting with the provisions of this Ordinance, be and the same is hereby repealed, so far as the same affects this Ordinance.

BILL NO. 5256.

AN ORDINANCE—Widening Conemaugh street in the Thirteenth Ward of the City of Pittsburgh, from a point 105.97 feet west of the first angle west of Tokio street to Tokio street, changing the name of a portion thereof to Bennett street and providing that the costs, damages and expenses occasioned thereby be assessed against and collected from properties benefited thereby.

SECTION 1. Be it ordained and enacted by the City of Pittsburgh, in Council assembled, and it is hereby ordained and enacted by the authority of the same, That Conemaugh street in the Thirteenth Ward of the City of Pittsburgh, from a point 105.97 feet west of the first angle west of Tokio street to Tokio street be and the same is hereby widened to a variable width by taking for public use for highway purposes all the following described property, to-wit:

Beginning at a point on the northerly line of Batavia street, said point being distant south 76° 18' 30" east 303.36 feet from the second angle therein east of Wheeler street; thence extending north 8° 27' 30" west 60 feet to a point; thence north 81° 32' 30" east 189.10 feet to a point; thence south 8° 27' 30" east 60 feet to a point; thence south 81° 32' 30" west 189.10 feet to the place of beginning.

SECTION 2. The Department of Public Works is hereby authorized and directed to cause said Bennett street in the Thirteenth Ward of the City of Pittsburgh, from a point 303.36 feet east of the second angle in the northerly line of Batavia street east of Wheeler street to a point 189.10 feet eastwardly, to be opened in accordance with the provisions of Section 1 of this ordinance.

SECTION 3. The costs, damages and expenses occasioned thereby and the benefits to pay the same shall be assessed against and collected from properties benefited thereby in accordance with the provisions of the Acts of Assembly of the Commonwealth of Pennsylvania relating thereto and regulating the same.

SECTION 4. That any Ordinance or part of Ordinance, conflicting with the provisions of this Ordinance, be and the same is hereby repealed, so far as the same affects this Ordinance.

BILL NO. 5257.

AN ORDINANCE—Opening Bennett street in the Thirteenth Ward of the City of Pittsburgh, from a point 303.36 feet east of the second angle in the northerly line of Batavia street east of Wheeler street to a point 189.10 feet eastwardly, and providing that the costs, damages and expenses occasioned thereby be assessed against and collected from properties benefited thereby.

SECTION 1. Be it ordained and enacted by the City of Pittsburgh, in Council assembled, and it is hereby ordained and enacted by the authority of the same, That Bennett street in the Thirteenth Ward of the City of Pittsburgh, from a point 303.36 feet east of the second angle in the northerly line of Batavia street east of Wheeler street to a point 189.10 feet eastwardly, be and the same is hereby opened to a uniform width of 60 feet by taking for public use for highway purposes all the following described property, to-wit:

Beginning at a point on the northerly line of Batavia street, said point being distant south 76° 18' 30" east 303.36 feet from the second angle therein east of Wheeler street; thence extending north 8° 27' 30" west 60 feet to a point; thence north 81° 32' 30" east 189.10 feet to a point; thence south 8° 27' 30" east 60 feet to a point; thence south 81° 32' 30" west 189.10 feet to the place of beginning.

SECTION 2. The Department of Public Works is hereby authorized and directed to cause said Bennett street in the Thirteenth Ward of the City of Pittsburgh, from a point 303.36 feet east of the second angle in the northerly line of Batavia street east of Wheeler street to a point 189.10 feet eastwardly, to be opened in accordance with the provisions of Section 1 of this ordinance.

SECTION 3. The costs, damages and expenses occasioned thereby and the benefits to pay the same shall be assessed against and collected from properties benefited thereby in accordance with the provisions of the Acts of Assembly of the Commonwealth of Pennsylvania relating thereto and regulating the same.

SECTION 4. That any Ordinance or part of Ordinance, conflicting with the provisions of this Ordinance, be and the same is hereby repealed, so far as the same affects this Ordinance.

BILL NO. 5259.

AN ORDINANCE—Widening Bennett street in the Thirteenth Ward of the City of Pittsburgh at the intersection of Oakwood street and providing that the costs, damages and expenses occasioned thereby be assessed against and collected from properties benefited thereby.

SECTION 1. Be it ordained and enacted by the City of Pittsburgh, in Council assembled, and it is hereby ordained and enacted by the authority of the same, That Bennett street in the Thirteenth Ward of the City of Pittsburgh, at the intersection of Oakwood street, be and the same is hereby widened to a variable width by taking for public use for highway purposes all the following described property, to-wit:

Beginning at the intersection of the westerly line of Oakwood street and the present northerly line of Bennett street; thence extending westwardly along the present northerly line of Bennett street 44.16 feet to the dividing line between properties now or late of Daniel Carlucci and Josephine, his wife, and Ralpy Weiss and Hyman Weiss; thence eastwardly and northwardly by the arc of a circle deflecting to the left with a radius of 26.02 feet and a central angle of 118° 59' 00" for the distance of 54.03 feet to a point of tangent on the westerly line of Oakwood street; thence southwardly along the westerly line of Oakwood street 44.16 feet to the place of beginning.

SECTION 2. The Department of Public Works is hereby authorized and directed to cause said Bennett street in the Thirteenth Ward of the City of Pittsburgh, at the intersection with Oakwood street, to be widened in conformity with the provisions of Section 1 of this ordinance.

SECTION 3. The costs, damages and expenses occasioned thereby and the benefits to pay the same shall be assessed against and collected from properties benefited thereby, in accordance with the provisions of the Acts of Assembly of the Commonealth of Pennsylvania relating thereto and regulating the same.

SECTION 4. That any Ordinance or part of Ordinance, conflicting with the provisions of this Ordinance, be and the same is hereby repealed, so far as the same affects this Ordinance.

BILL NO. 5260.

AN ORDINANCE—Widening Exley way in the Thirteenth Ward of the City of Pittsburgh, from Tokio street to Dornbush street, changing the name thereof to Bennett street and providing that the costs, damages and expenses occasioned thereby be assessed against and collected from properties benefited thereby.

SECTION 1. Be it ordained and enacted by the City of Pittsburgh, in Council assembled, and it is hereby ordained and enacted by the authority of the same, That Exley way, in the Thirteenth Ward of the City of Pittsburgh, from Tokio street to Dornbush street, be and the same is hereby widened to a variable width by taking for public use for highway purposes all the following property, to-wit:

Beginning at the intersection of the present northerly line of Exley way and the easterly line of Tokio street; thence extending along the easterly line of Tokio street north 42° 33' 30" west 57.55 feet to a point; thence in an easterly direction by the arc of a circle deflecting to the left with a radius of 500 feet, a central angle of 19° 18' 30" and a chord bearing north 61° 05' 05" east for the arc distance of 168.50 feet to the dividing line between properties now or late of Frank McMasters and Manuelo Calabres; thence along the said dividing line north 13° 43' 00" west 33.95 feet to the southerly line of Fransktown avenue; thence along the southerly line of Frankstown avenue north 76° 17' 00" east 74.92 feet to an angle in the same; thence continuing along the same north 61° 57' 00" east 32.36 feet to the westerly line of Dornbush way; thence along the westerly line of Dornbush way south 42° 33' 30" east 105.72 feet to the present northerly line of Exley way; thence along the present northerly line of Exley way south 67° 43' 30" west 294.61 feet to the place of beginning.

SECTION 2. The name of that portion of Exley way as widened by the provisions of Section 1 of this ordinance, from Tokio street to Dornbush street, shall be and the same is hereby changed to Bennett street.

SECTION 3. The Department of Public Works is hereby authorized and directed to cause said Exley way in the Thirteenth Ward of the City of Pittsburgh, from Tokio street to Dornbush street, to be widened in conformity with the provisions of Section 1 of this ordinance.

SECTION 4. The costs, damages and expenses occasioned thereby and the benefits to pay the same shall be assessed against and collected from properties benefited thereby n accordance with the provisions of the Acts of Assembly of the Commonwealth of Pennsylvania relating thereto and regulating the same.

SECTION 5. That any Ordinance or part of Ordinance, conflicting with the provisions of this Ordinance, be and the same is hereby repealed, so far as the same affects this Ordinance.

BILL NO. 5261.

AN ORDINANCE—Widening Batavia street in the Thirteenth Ward of the City of Pittsburgh, from a point 68.96 feet west of the westerly line of Wheeler street to a point 303.36 feet east of the second angle in the northerly line of Batavia street east of Wheeler street and changing the name thereof to Bennett street and providing that the costs, damages and expenses occasioned thereby be assessed against and collected from properties benefited thereby.

SECTION 1. Be it ordained and enacted by the City of Pittsburgh, in Council assembled, and it is hereby ordained and enacted by the authority of the same, That Batavia street in the Thirteenth Ward of the City of Pittsburgh, from a point 68.96 feet west of the westerly line of Wheeler street, be and the same is hereby opened to a variable width by taking for public use for highway purposes all the following described property, to-wit:

Beginning on the easterly line of Oakwood street at the

(Continued From Page Twenty.)

guns, or carriages or other similar memorials, where there is not in existence any person, body, or organization to do so.

SECTION 2. That any Ordinance or part of Ordinance, conflicting with the provisions of this Ordinance, be and the same is hereby repealed, so far as the same affects this Ordinance.

Passed in Council, June 26, 1929.
Approved, July 1, 1929.
CHARLES H. KLINE, Mayor.
Recorded in O. B., Vol. 41, page 465.

NO. 461.

AN ORDINANCE—Granting unto Carnegie Institute of Technology, its successors and assigns, the right to construct, maintain and use a 15" conduit under and across Woodlawn avenue for the purpose of transmitting steam, water and electricity from their power plant on the west side of Woodland avenue to serve their property on the east side, Fourteenth Ward, Pittsburgh, Pa.

SECTION 1. Be it ordained and enacted by the City of Pittsburgh, in Council assembled, and it is hereby ordained and enacted by the authority of the same. That the Carnegie Institute of Technology, its successors and assigns be and they are hereby given the right and authority at its own cost and expense to construct, maintain and use a 15" conduit under and across Woodlawn avenue, located at a point approximately 416' south of Forbes street for a distance of 60' across Woodlawn avenue at an approximate depth of 6' from grade of street for the purpose of transmitting steam, water and electricity from their power plant on the west side of Woodlawn avenue to serve their property on the east side, Fourteenth Ward, Pittsburgh, Pa.

The said conduit shall be constructed in accordance with the provisions of this Ordinance and in accordance with plan hereto attached and identified as Accession No. B-349, Folder "B" in the files of the Division of Public Utilities, Bureau of Highways and Sewers, Department of Public Works, entitled, "Proposed 15" conduit under and across Woodlawn avenue for the Carnegie Institute of Technology, Fourteenth Ward, Pittsburgh, Pa."

SECTION 2. The said party, prior to beginning the construction of the said conduit, shall submit to the Director of the Department of Public Works of the said City a complete set of plans showing the location and all details for the construction of the said conduit, and said plans and construction of the said conduit shall be subject to the approval and supervision of the said Director.

SECTION 3. The rights and privileges herein granted shall be subject and subordinate to the rights of the City of Pittsburgh and its powers over City streets, and to the Ordinances of the City of Pittsburgh relating thereto, and to the provisions of any general Ordinance which may hereafter be passed relating to the construction, maintenance and use of conduits in City streets and compensation for same.

SECTION 4. The said grantee shall bear the full cost and expense of the repaving and repair of the street pavement damaged, repair of sewers, water lines and other surface and sub-surface structures which may be in any way damaged or disturbed by reason of the construction, maintenance and use of said conduit. All of the said work, including the paving of the street damaged, shall be done in the manner and at such times as the Director may order, and shall be subject to his approval and supervision.

SECTION 5. The rights and privileges granted by this Ordinance are granted upon the express condition that the City of Pittsburgh, without liability, reserves the right to cause the removal of said conduit, upon giving six (6) months' notice through the proper officers pursuant to Resolution or Ordinance of Council to the Carnegie Institute of Technology, its successors and assigns, to that effect; and that the said grantee, when so notified, shall at the expiration of the said six (6) months forthwith, remove the said conduit and replace the street to its original condition, at its own cost and expense.

SECTION 6. The said grantee shall assume any liability of the City of Pittsburgh for damages to persons or property, including the street and sub-surface structures therein, by reason of the construction, maintenance and use of the said conduit, and it is a condition of this grant that the City of Pittsburgh assumes no liability to either persons or property on account of this grant.

SECTION 7. The foregoing rights and privileges are granted subject to the following condition, to-wit: This Ordinance shall become null and void unless within thirty (30) days after its passage and approval, the Carnegie Institute of Technology, shall file with the City Controller their certificate of acceptance of the provisions thereof, said certificate to be executed by the President and Secretary of the Institute, with its proper seal attached.

SECTION 8. That any Ordinance or part of Ordinance, conflicting with the provisions of this Ordinance, be and the same is hereby repealed so far as the same affects this Ordinance.

Passed in Council, June 26, 1929.
Approved, July 1, 1929.
CHARLES H. KLINE, Mayor.
Recorded in O. B., Vol. 41, page 466.

NO. 462.

AN ORDINANCE—Granting unto the H. J. Heinz Company, their successors and assigns, the right to construct, maintain and use a temporary switch track for a period of one year from date of acceptance of this ordinance, on and across Heinz street at Carpenter way; thence westwardly along Carpenter way to Gazena way for the purpose of conveying material, etc., from their present track east of Heinz street property of the H. J. Heinz Company to their property on Carpenter way, Twenty-third Ward, Pittsburgh, Pa.

SECTION 1. Be it ordained and enacted by the City of Pittsburgh, in Council assembled, and it is hereby ordained and enacted by the authority of the same. That the H. J. Heinz Company, their successors and assigns be and they are hereby given the right and authority at their own cost and expense to construct, maintain and use a switch track on and across Heinz street at Carpenter way for a distance of 40'; thence westwardly on and along Carpenter way to Gazena way for an approximate distance of 332' located from the south side of Carpenter way to the center line of a proposed switch track a distance of 8' for the purpose of conveying material, etc., from their present track east of Heinz street, property of the H. J. Heinz Company, to their property on Carpenter way, Twenty-third Ward, Pittsburgh, Pa.

The said track shall be constructed in accordance with the provisions of this ordinance and in accordance with the plan hereto attached and identified as Accession No. B-351, Folder "B" in the files of the Division of Public Utilities, Bureau of Highways and Sewers, Department of Public Works, entitled, "Proposed switch track crossing Heinz street and along Gazena way for the H. J. Heinz Company, Twenty-third Ward, Pittsburgh, Pa."

SECTION 2. The said Company, prior to the beginning of construction of track, shall submit to the Director of Public Works of the City of Pittsburgh, a complete set of plans showing location, paving, repaving, sewering and all details for the construction of said track and the said plans and the construction of track shall be subject to the approval and supervision of the Director of the Department of Public Works.

SECTION 3. The rights and privileges herein granted shall be subject to and subordinate to the rights of the City of Pittsburgh and its powers over City streets, and to the ordinances of the City of Pittsburgh relating thereto and to the provisions of any general ordinance which may hereafter be passed relating to the construction, maintenance and use of tracks on City streets and compensation for same.

SECTION 4. The said grantee shall bear the full cost and expense of the repaving and repair of the street pavement damaged, repair of sewers, water lines and other surface and sub-surface structures which may be in any way damaged or disturbed by reason of the construction, maintenance and use of said track. All of the said work, including the repaving of the streets damaged, shall be done in the manner and at such times as the Director may order, and shall be subject to his approval and supervision.

SECTION 5. The rights and privileges granted by this Ordinance are granted upon the express condition that the City of Pittsburgh, without liability, reserves the right to cause the removal of said track at the expiration of one year and a notice through proper officers, pursuant to a resolution or ordinance of Council to the said H. J. Heinz Company, their successors and assigns to that effect, and that the said grantee shall when so notified, at the expiration of said one year, forthwith, remove the said track and replace the street to its original condition, at its own cost and expense.

SECTION 6. The said grantee shall assume any liability of the City of Pittsburgh for damages to persons or property, including the street and sub-surface structures therein, by reason of the construction, maintenance and use of the said track, and it is a condition of this grant that the City of Pittsburgh assumes no liability to either persons or property on account of this grant.

SECTION 7. The foregoing rights and privileges are granted subject to the following condition, to-wit: This ordinance shall become null and void unless within thirty (30) days after its passage and approval, the H. J. Heinz Company, shall file with the City Controller their certificate of acceptance of the provisions thereof, said certificate to be executed by the President and Secretary of the Company, with its corporate seal attached.

SECTION 8. That any Ordinance or part of Ordinance, conflicting with the provisions of this Ordinance, be and the same is hereby repealed, so far as the same affects this Ordinance.

Passed in Council, June 26, 1929.
Approved, July 1, 1929.
CHARLES H. KLINE, Mayor.
Recorded in O. B., Vol. 41, page 467.

NO. 463.

AN ORDINANCE—Amending and supplementing Section 2 of an Ordinance entitled, "An Ordinance regulating the use and operation of vehicles on the streets of the City of Pittsburgh and providing penalties for the violation thereof," approved October 3, 1922, as amended and supplemented, by adding to the first paragraph of said Section 2 the words: All territory not included in the description of "Congested Area" shall be known as Outside of the Congested Area," and by adding paragraph (nn), subdivision 1, to provide for one-hour parking between the hours of 9:00 a. m. and 6:00 p. m., Sunday excepted, on streets Outside of the Congested Area, on the easterly side of Logan, Congress, Elm, Fernando and Chatham streets and Washington place, and on the southerly side of Epiphany street.

SECTION 1. Be it ordained and enacted by the City of Pittsburgh, in Council assembled, and it is hereby ordained and enacted by the authority of the same. That Section 2 of an Ordinance entitled, "An Ordinance regulating the use and operation of vehicles on the streets of the City of Pittsburgh and providing penalties for the violation thereof," approved October 3, 1922, as amended and supplemented, shall be and the same is hereby amended and supplemented by adding to the first paragraph of said Section 2 the words: All territory not included in the description of "Congested Area" shall be known as Outside of the Congested Area, AND by adding paragraph (nn), sub-division 1, providing for one-hour parking between the hours of 9:00 a. m. and 6:00 p. m., Sunday excepted, on streets Outside of the Congested Area, as follows:

Logan street, from Fifth avenue to Bedford avenue, easterly side; Congress street from Fifth avenue to Webster avenue easterly side; Elm street, from Hazel street to Bedford avenue, easterly side; Fernando street from Fifth avenue to Wylie avenue, easterly side; Washington place, from Fifth avenue to Bigelow boulevard, easterly side; Epiphany street, from Elm street to Washington place, southerly side.

SECTION 2. That any Ordinance or part of Ordinance, conflicting with the provisions of this Ordinance, be and the same is hereby repealed, so far as the same affects this Ordinance.

Passed in Council, June 26, 1929.
Approved, July 1, 1929.
CHARLES H. KLINE, Mayor.
Recorded in O. B., Vol. 41, Page 469.

NO. 464.

AN ORDINANCE—To supplement paragraph (r) of Section 2 of an Ordinance entitled, "An Ordinance regulating the use and operation of vehicles on the streets of the City of Pittsburgh and providing penalties for the violation thereof," approved October 3, 1922, as amended and supplemented, by providing for No Parking at any time on the northerly side of East North avenue between Federal street and Loraine street.

SECTION 1. Be it ordained and enacted by the City of Pittsburgh, in Council assembled, and it is hereby ordained and enacted by the authority of the same. That paragraph (r) of Section 2 of the Ordinance entitled, "An Ordinance regulating the use and operation of vehicles on the streets of the City of Pittsburgh, and providing penalties for the violation thereof," approved October 3, 1922, as amended and supplemented, by adding the following:

"(r) Upon the following streets or portions of streets, no driver of a vehicle shall permit it to remain standing for a longer time than is necessary to receive or discharge persons, or deliver or load merchandise then in readiness for immediate removal. This regulation is to be in effect twenty-four (24) hours each day, including Sunday," shall be and the same is hereby further supplemented by adding to the end thereof the following:

East North avenue, from Federal street to Loraine street, northerly side.

SECTION 2. That any Ordinance or part of Ordinance, conflicting with the provisions of this Ordinance, be and the same is hereby repealed, so far as the same affects this Ordinance.

Passed in Council, June 26, 1929.
Approved, July 1, 1929.
CHARLES H. KLINE, Mayor.
Recorded in O. B., Vol. 41, Page 470.

NO. 465.

AN ORDINANCE—To supplement paragraph (r) of Section 2 of an Ordinance entitled, "An Ordinance regulating the use and operation of vehicles on the streets of the City of Pittsburgh, and providing penalties for the violation thereof," approved October 3, 1922, as amended and supplemented, by providing no parking on the southerly side of Nobles lane between Brownsville avenue and Trost avenue.

SECTION 1. Be it ordained and enacted by the City of Pittsburgh, in Council assembled, and it is hereby ordained and enacted by the authority of the same. That paragraph (r) of Section 2 of an Ordinance entitled, "An Ordinance regulating the use and operation of vehicles on the streets of the City of Pittsburgh, and providing penalties for the violation thereof," approved October 3, 1922, as amended and supplemented, by providing:

"(r) Upon the following streets or portions of streets, no driver of a vehicle shall permit it to remain standing for a longer time than is necessary to receive or discharge persons, or deliver or load merchandise then in readiness for immediate removal. This regulation is to be in effect twenty-four (24) hours each day, including Sunday," shall be and the same is hereby further supplemented by adding to the end thereof the following:

"Nobles lane, between Brownsville avenue and Trost avenue, southerly side."

SECTION 2. That any Ordinance or part of Ordinance, conflicting with the provisions of this Ordinance, be and the same is hereby repealed, so far as the same affects this Ordinance.

Passed in Council, June 26, 1929.
Approved, July 1, 1929.
CHARLES H. KLINE, Mayor.
Recorded in O. B., Vol. 41, page 472.

NO. 466.

AN ORDINANCE—To supplement paragraph (r) of Section 2 of an Ordinance entitled, "An Ordinance regulating the use and operation of vehicles on the streets of the City of Pittsburgh and providing penalties for the violation thereof," approved October 3, 1922, as amended and supplemented, by providing for No Parking at any time on the westerly side of Logan, Congress, Elm, Fernando and Chatham streets, on the westerly side of Washington place, and on the northerly side of Epiphany street.

SECTION 1. Be it ordained and enacted by the City of Pittsburgh, in Council assembled, and it is hereby ordained and enacted by the authority of the same. That paragraph (r) of Section 2 of an Ordinance entitled, "An Ordinance regulating the use and operation of vehicles on the streets of the City of Pittsburgh, and providing penalties for the violation thereof," approved October 3, 1922, as amended and supplemented, which has the following heading:

"(r) Upon the following streets or portions of streets, no driver of a vehicle shall permit it to remain for a longer time than is necessary to receive or discharge persons, or deliver or load merchandise then in readiness for immediate removal. This regulation is to be in effect twenty-four (24) hours each day, including Sunday," shall be and the same is hereby further supplemented by adding to the end thereof, the following:

"Logan street, from Fifth avenue to Bedford avenue, westerly side; Congress street, from Fifth avenue to Webster avenue, westerly side; Elm street, from Fifth avenue to Hazel street, both sides, and from Hazel street to Bedford avenue, westerly side; Fernando street, from Fifth avenue to Wylie avenue, westerly side; Chatham street, from Fifth avenue to Bigelow boulevard, westerly side; Washington place, from Fifth avenue to Bigelow boulevard, westerly side; Epiphany street, from Washington place to Elm street, northerly side."

SECTION 2. That any Ordinance or part of Ordinance conflicting with the provisions of this Ordinance, be and the same is hereby repealed so far as the same affects this Ordinance.

Passed in Council June 26, 1929.
Approved July 1, 1929.
CHARLES H. KLINE, Mayor.
Recorded in O. B., Vol. 41, page 473.

NO. 467.

AN ORDINANCE—To supplement paragraph (r) of Section 2 of an ordinance entitled, "An Ordinance regulating the use operation of vehicles on the streets of the City of Pittsburgh and providing penalties for the violation thereof," approved October 3, 1922, as amended and supplemented, by providing for No Parking at any time on the westerly side of Logan, Congress, Elm, Fernando and Chatham streets, on the westerly side of Washington place, and on the northerly side of Epiphany street.

SECTION 1. Be it ordained and enacted by the City of Pittsburgh, in Council assembled, and it is hereby ordained and enacted by the authority of the same. That paragraph (r) of Section 2 of an ordinance entitled, "An Ordinance regulating the use and operation of vehicles on the streets of the City of Pittsburgh, and providing penalties for the violation thereof," approved October 3, 1922, as amended and supplemented, which has the following heading:

"(r) Upon the following streets or portions of streets, no driver of a vehicle shall permit it to remain for a longer time than is necessary to receive or discharge persons, or deliver or load merchandise then in readiness for immediate removal. This regulation is to be in effect twenty-four (24) hours each day, including Sunday," shall be and the same is hereby further supplemented by adding to the end thereof, the following:

"Logan street, from Fifth avenue to Bedford avenue, westerly side; Congress street, from Fifth avenue to Webster avenue, westerly side; Elm street, from Fifth avenue to Hazel street, both sides, and from Hazel street to Bedford avenue, westerly side; Fernando street, from Fifth avenue to Wylie avenue, westerly side; Chatham street, from Fifth avenue to Bigelow boulevard, westerly side; Washington place, from Fifth avenue to Bigelow boulevard, westerly side; Epiphany street, from Washington place to Elm street, northerly side."

SECTION 2. That any Ordinance or part of Ordinance, conflicting with the provisions of this Ordinance, be and the same is hereby repealed so far as the same affects this Ordinance.

Passed in Council June 26, 1929.
Approved July 1, 1929.
CHARLES H. KLINE, Mayor.
Recorded in O. B., Vol. 41, page 474.

NO. 470.

AN ORDINANCE—Re-fixing the width and position of the westerly sidewalk and roadway on Belvit way from Mulberry way to Pike street.

SECTION 1. Be it ordained and enacted by the City of Pittsburgh, in Council assembled, and it is hereby ordained and enacted by the authority of the same. That the width and position of the westerly sidewalk and roadway on Belvit way, from Mulberry way to Pike street be and the same are hereby re-fixed as follows, to-wit:

The westerly sidewalk shall have a width of 2.0 feet and shall lie along and be parallel to the westerly line of the street.

The roadway shall have a width of 17.0 feet and shall occupy that portion of the street lying between the westerly sidewalk as above described and the present easterly 5.0 foot sidewalk.

SECTION 2. That any Ordinance or part of Ordinance, conflicting with the provisions of this Ordinance, be and the same is hereby repealed, so far as the same affects this Ordinance.

Passed in Council, June 26, 1929.
Approved, July 1, 1929.
CHARLES H. KLINE, Mayor.
Recorded in O. B., Vol. 41, page 475.

NO. 471.

AN ORDINANCE—Re-fixing the width and position of the roadway on Water street, from Wood street to Smithfield street, and it as hereby ordained and enacted by the authority of the same. That paragraph (r) of Section 2 of an Ordinance entitled, "An Ordinance regulating the use and operation of vehicles on the streets of the City of Pittsburgh, and providing penalties for the violation thereof," approved October 3, 1922, as amended and supplemented, which has the following heading:

"(r) Upon the following streets or portions of streets, no driver of a vehicle shall permit it to remain for a longer time than is necessary to receive or discharge persons, or deliver or load merchandise then in readiness for immediate removal. This regulation is to be in effect twenty-four (24) hours each day, including Sunday," shall be and the same is hereby further supplemented by adding to the end thereof, the following:

"Water street, from Wood street to Smithfield street, southerly side."

SECTION 2. That any Ordinance or part of Ordinance, conflicting with the provisions of this Ordinance, be and the same is hereby repealed so far as the same affects this Ordinance.

Passed in Council, June 26, 1929.
Approved, July 1, 1929.
CHARLES H. KLINE, Mayor.
Recorded in O. B., Vol. 41, page 476.

NO. 472.

AN ORDINANCE—Re-establishing the grade of Etna street, from Eleventh street to Thirteenth street.

SECTION 1. Be it ordained and enacted by the City of Pittsburgh, in Council assembled, and it is hereby ordained and enacted by the authority of the same. That the grade of the southerly line of Etna street, from Eleventh street to Thirteenth street be and the same is hereby re-established as follows, to-wit:

Beginning at the easterly line of Eleventh street at an elevation of 31.52 feet; thence level for a distance of 29.05 feet to a point of curve; thence rising by a concave parabolic curve for a distance of 40.0 feet to a point of tangent to an elevation of 31.98 feet; thence rising at the rate of 2.3% for a distance of 60.0 feet to a point; thence falling at the rate of 0.13% for a distance of 60.0 feet to a point to an elevation of 34.94 feet; thence rising at the rate of 0.25% for a distance of 204.50 feet to an elevation of 35.51 feet; thence falling at the rate of 0.41% for a distance of 78.50 feet to the easterly line of Thirteenth street to an elevation of 35.19 feet.

SECTION 2. That any Ordinance or part of Ordinance, conflicting with the provisions of this Ordinance, be and the same is hereby repealed so far as the same affects this Ordinance.

Passed in Council, June 26, 1929.
Approved, July 1, 1929.
CHARLES H. KLINE, Mayor.
Recorded in O. B., Vol. 41, page 476.

NO. 473.

AN ORDINANCE—Re-establishing the grade of Twelfth street, from Etna street to a point 95.50 feet south of the southerly line of Etna street.

SECTION 1. Be it ordained and enacted by the City of Pittsburgh, in Council assembled, and it is hereby ordained and enacted by the authority of the same. That the grade of the easterly curb line of Twelfth street, from Etna street to a point 95.50 feet south of the southerly line of Etna street be and the same is hereby re-established as follows, to-wit:

Beginning at the southerly line of Etna street at an elevation of 34.67 feet; thence rising at the rate of 2.05% for a distance of 95.50 feet to a point to an elevation of 36.63 feet.

SECTION 2. That any ordiance or part of Ordinance, conflicting with the provisions of this Ordinance, be and the same is hereby repealed, so far as the same affects this Ordinance.

Passed in Council June 26, 1929.
Approved July 1, 1929.
CHARLES H. KLINE, Mayor.
Recorded in O. B., Vol. 41, page 477.

NO. 474.

AN ORDINANCE—Laying out Hillsboro street in the Twentieth Ward of the City of Pittsburgh at a variable width, from Chartiers avenue to Sheridan boulevard, by revising the lines thereof and including Hillsboro street a street having a width of 40.0 feet, so that the street as located shall be included within the street lines as hereinafter described.

SECTION 1. Be it ordained and enacted by the City of Pittsburgh, in Council assembled, and it is hereby ordained and enacted by the authority of the same. That Hillsboro street in the Twentieth Ward of the City of Pittsburgh, from Chartiers avenue to Sheridan boulevard be and the same is hereby located at a variable width by revising the lines thereof and including Hillsboro street as at present opened to a width of 40.0 feet, so that the street as located shall be included within the following described lines, to-wit:

The southerly line shall coincide with the present southerly line of Hillsboro street.

The northerly line shall begin on the northerly line of chartiers avenue at point of curve distant 76.66 feet westerly along the northerly line of Chartiers avenue from its intersection with the present northerly line of Hillsboro street; thence in an easterly and northerly direction by the arc of a circle deflecting to the left with a radius of 130.0 feet and a central angle of 127° 45' 00" for a distance of 289.86 feet to a point of tangent on the westerly line of Sheridan boulevard, said point of tangent being distant 62.36 feet northwardly along the westerly line of Sheridan boulevard from the angle in the same north of Hillsboro street as now opened to a width of 40.0 feet.

SECTION 2. That any Ordinance or part of Ordinance conflicting with the provisions of this Ordinance be and the same is hereby repealed, so far as the same affects this Ordinance.

Passed in Council, June 26, 1929.
Approved, July 1, 1929.
CHARLES H. KLINE, Mayor.
Recorded in O. B., Vol. 41, page 474.

NO. 475.

AN ORDINANCE—Widening Hazelwood avenue in the Fifteenth Ward of the City of Pittsburgh at the first angle east of Gladstone street and providing that the costs, damages and expenses occasioned thereby be assessed against and collected from properties benefited thereby.

SECTION 1. Be it ordained and enacted by the City of Pittsburgh, in Council assembled, and it is hereby ordained and enacted by the authority of the same. That Hazelwood avenue in the Fifteenth Ward of the City of Pittsburgh at the first angle east of Gladstone street be and the same is hereby widened by taking for public use for highway purposes the following described property to-wit:

Beginning on the northerly line of Hazelwood avenue at the first angle east of Gladstone street; thence in a westerly direction along the northerly line of Hazelwood avenue for the distance of 34.43 feet to a point of curve; thence in an easterly direction by the arc of a circle deflecting to the left with a radius of 100.0 feet and a central angle of 38° 00' for the distance of 66.32 feet to a point of tangent on the northerly line of Hazelwood avenue; thence in a westerly direction along the northerly line of Hazelwood avenue for the distance of 34.43 feet to the place of beginning.

SECTION 2. The Department of Public Works is hereby authorized and directed to cause said Hazelwood avenue in the Fifteenth Ward of the City of Pittsburgh at the first angle east of Gladstone street to be widened in conformity with the provisions of Section 1 of this Ordinance.

SECTION 3. The costs, damages and expenses occasioned thereby and the benefits to pay the same shall be assessed against and collected from properties benefited thereby in accordance with the provisions of the Acts of Assembly of the Commonwealth of Pennsylvania relating thereto and regulating the same.

SECTION 4. That any Ordinance or part of Ordinance, conflicting with the provisions of this Ordinance, be and the same is hereby repealed so far as the same affects this Ordinance.

Passed in Council, June 26, 1929.
Approved, July 1, 1929.
CHARLES H. KLINE, Mayor.
Recorded in O. B., Vol., 41, page 478.

NO. 476.

AN ORDINANCE — Widening Hazelwood avenue in the Fifteenth Ward of the City of Pittsburgh at the angle opposite Winterburn avenue and providing that the costs, damages and expenses occasioned thereby be assessed against and collected from properties benefited thereby.

SECTION 1. Be it ordained and enacted by the City of Pittsburgh, in Council assembled, and it is hereby ordained and enacted by the authority of the same. That the width and position of the roadway on Water street, from Wood street to Smithfield street be and the same is hereby re-fixed as follows, to-wit:

The roadway, from Wood street to Smithfield street shall lie along and be parallel to the present northerly 32.0 foot sidewalk and from Wood street to a point 265.0 feet eastwardly from the easterly line of Wood street shall have a uniform width of 45.0 feet and from the last mentioned point to Smithfield street shall have a uniform width of 50.0 feet.

SECTION 2. That any Ordinance or part of Ordinance, conflicting with the provisions of this Ordinance, be and the same is hereby repealed so far as the same affects this Ordinance.

Passed in Council, June 26, 1929.
Approved, July 1, 1929.
CHARLES H. KLINE, Mayor.
Recorded in O. B., Vol. 41, page 475.

NO. 477.

AN ORDINANCE — Vacating Cremo street in the Twenty-second Ward of the City of Pittsburgh, from General Robinson street west to the southerly terminus thereof.

WHEREAS—It appears by the petition and affidavit on file in the Office of the City Clerk that the owners of all the property fronting or abutting on the lines of Cremo street in the Twenty-second Ward of the City of Pittsburgh, from General Robinson street west to the southerly terminus thereof have petitioned the Council of the City of Pittsburgh to enact an Ordinance for the vacation of the same, therefore

SECTION 1. Be it ordained and enacted by the City of Pittsburgh, in Council assembled, and it is hereby ordained and enacted by the authority of the same. That Cremo street in the Twenty-second Ward of the City of Pittsburgh, from General Robinson street west southwardly for the distance of 240.0 feet to the southerly terminus thereof be and the same is hereby vacated.

SECTION 2. That any Ordinance or part of Ordinance, conflicting with the provisions of this Ordinance, be and the same is hereby repealed so far as the same affects this Ordinance.

Passed in Council, June 26, 1929.
Approved, July 1, 1929.
CHARLES H. KLINE, Mayor.
Recorded in O. B., Vol. 41, page 480.

NO. 478.

AN ORDINANCE—Vacating Itasco street in the Twenty-second Ward of the City of Pittsburgh, from General Robinson street west to the southerly terminus thereof.

WHEREAS—It appears by the petition and affidavit on file in the office of the City Clerk that the owners of all the property fronting or abutting on the lines of Itasco street in the Twenty-second Ward of the City of Pittsburgh from General Robinson street west to the southerly terminus thereof have petitioned the Council of the City of Pittsburgh to enact an ordinance for the vacation of the same, therefore

SECTION 1. Be it ordained and enacted by the City of Pittsburgh, in Council assembled, and it is hereby ordained and enacted by the authority of the same. That Itasco street in the Twenty-second Ward of the City of Pittsburgh, from General Robinson street west southwardly for a distance of 140.0 feet to the southerly terminus thereof be and the same is hereby vacated.

SECTION 2. That any Ordinance or part of Ordinance, conflicting with the provisions of this Ordinance, be and the same is hereby repealed so far as the same affects this Ordinance.

Passed in Council, June 26, 1929.
Approved July 1, 1929.
CHARLES H. KLINE, Mayor.
Recorded in O. B., Vol. 41, page 479.

NO. 479.

AN ORDINANCE — Authorizing and directing the construction of a public sewer on the north sidewalk and roadway of Bunkerhill street, from a point about 330 feet west of Heberton street, to the existing sewer on Heberton street, at Bunkerhill street, and providing for the letting of a contract therefor, and providing that the costs, damages and expenses of the same be assessed against and collected from property specially benefited thereby.

SECTION 1. Be it ordained and enacted by the City of Pittsburgh, in Council assembled, and it is hereby ordained and enacted by the authority of the same. That a Public Sewer be constructed on the north sidewalk and roadway of Bunkerhill street, from a point about 330 feet west of Heberton street, to the existing sewer on Heberton street, at Bunkerhill street.

Commencing on the north sidewalk of Bunkerhill street, at a point about 330 feet west of Heberton street; thence eastwardly and southwardly along the north sidewalk and roadway of Bunkerhill street, to the existing sewer on Horton street, at Bunkerhill street. Said sewer to be Terra Cotta Pipe and 12" in diameter.

SECTION 2. The Mayor and the Director of the Department of Public Works are hereby authorized and directed to advertise, in accordance with the Acts of Assembly of the Commonwealth of Pennsylvania, and the Ordinances of the said City of Pittsburgh relating thereto and regulating the same, for proposals for the construction of a public sewer as provided in Section 1 of this Ordinance; the contract or contracts therefor to be let in the manner directed by the said Acts of Assembly and Ordinances; and the contract price or contract prices not to exceed the total sum of One Thousand Seven Hundred ($1,700.00) Dollars, which is the estimate of the whole cost as furnished by the Department of Public Works.

SECTION 3. The costs, damages and expenses of the same shall be assessed against and collected from properties specially benefited thereby, in accordance with the provisions of the Acts of Assembly of the Commonwealth of Pennsylvania relating thereto and regulating the same.

SECTION 4. That any Ordinance or part of Ordinance, conflicting with the provisions of this Ordinance, be and the same is hereby repealed so far as the same affects this Ordinance.

Passed in Council, June 26, 1929.
Approved, July 1, 1929.
CHARLES H. KLINE, Mayor.
Recorded in O. B., Vol. 41, page 481.

NO. 480.

AN ORDINANCE — Authorizing and directing the construction of public sewers on the easterly sidewalk and roadway of Sunset avenue, from points about 50 feet north of South Side avenue and 20 feet north of Norris street, to the existing sewers on Sunset avenue at Hyphen way, and Gershon street, and providing for the letting of a contract therefor, and providing that the costs, damages and expenses of the same be assessed against and collected from property specially benefited thereby.

SECTION 1. Be it ordained and enacted by the City of Pittsburgh, in Council assembled, and it is hereby ordained and enacted by the authority of the same. That Public Sewers be constructed on the easterly sidewalk and roadway of Sunset avenue, from points about 50 feet north of South Side avenue and 20 feet north of Norris street, to the existing sewers on Sunset avenue at Hyphen way, and Gershon street.

Commencing on the easterly sidewalk of Sunset avenue, at points about 50 feet north of South Side avenue and 20 feet north of Norris street; thence northwardly and northwestwardly along the easterly sidewalk and roadway of Sunset avenue, to the existing sewers on Sunset avenue, at Hyphen way and Gershon street. Said sewers to be 12" and 15" in diameter.

SECTION 2. The Mayor and the Director of the Department of Public Works are hereby authorized and directed to advertise, in accordance with the Acts of Assembly of the Commonwealth of Pennsylvania, and the Ordinances of the said City of Pittsburgh relating thereto and regulating the same, for proposals for the construction of a public sewer as provided in Section 1 of this Ordinance; the contract or contracts therefor to be let in the manner directed by the said Acts of Assembly and Ordinances; and the contract price or contract prices, if let in separate contracts, not to exceed the total sum of Three Thousand Two Hundred ($3,200.00) Dollars, which is the estimate of the whole cost as furnished by the Department of Public Works.

SECTION 3. The costs, damages and expenses of the same shall be assessed against and collected from properties specially benefited thereby, in accordance with the provisions of the Acts of Assembly of the Commonwealth of Pennsylvania relating thereto and regulating the same, and the City's share of said work to be chargeable to and payable from Bond Fund No. 293, Street Bonds, 1928.

SECTION 4. That any Ordinance or part of Ordinance, conflicting with the provisions of this Ordinance, be and the same is hereby repealed so far as the same affects this Ordinance.

Passed in Council June 26, 1929.
Approved July 1, 1929.
CHARLES H. KLINE, Mayor.
Recorded in O. B., Vol. 41, Page 483.

NO. 482.

AN ORDINANCE — Authorizing and directing the Mayor and the Director of the Department of Public Works to advertise for proposals and to award a contract or contracts for making repairs to Corliss Street Tunnel and providing for the payment of the costs thereof.

SECTION 1. Be it ordained and enacted by the City of Pittsburgh, in Council assembled, and it is hereby ordained and enacted by the authority of the same. That the Mayor and the Director of the Department of Public Works shall be and they are hereby authorized and directed to advertise for proposals and to award a contract or contracts to the lowest responsible bidder or bidders, for making repairs to Corliss Steet Tunnel for a sum not to exceed Twenty-five Thousand ($25,000.00) Dollars, and to enter into a contract or contracts with the successful bidder or bidders for the performance of the work in accordance with the laws and ordinances governing said city.

SECTION 2. That for the payment of the costs thereof the sum of Twenty-five Thousand ($25,000.00) Dollars or so much thereof as may be necessary, shall be and the same is hereby set aside and appropriated from Code Account No. 1571-E, Corliss Street Tunnel Repairs, Bureau of Bridges and Structures, and the Mayor be and he is hereby authorized and directed to issue, and the City Controller to countersign warrants drawn on the said funds in payment of the costs of said work.

SECTION 3. That any Ordinance or part of Ordinance, conflicting with the provisions of this Ordinance, be and the same is hereby repealed, so far as the same affects this Ordinance.

Passed in Council, June 26, 1929.
Approved July 1, 1929.
CHARLES H. KLINE, Mayor.
Recorded in O. B., Vol. 41, page 484

NO. 483.

AN ORDINANCE—Authorizing the Mayor and the Director of the Department of Public Works to advertise for proposals and to award a contract or contracts for the re-grading, repaving and otherwise improving of that portion of Water street, as widened from Smithfield street to Wood street, and authorizing the setting aside of the sum of Thirteen Thousand Five Hundred ($13,500.00) Dollars from Code Account 296, People's Bond Issue, 1928, for the payment of the cost thereof.

SECTION 1. Be it ordained and enacted by the City of Pittsburgh, in Council assembled, and it is hereby ordained and enacted by the authority of the same. That the Mayor and the Director of the Department of Public Works shall be and they are hereby authorized and directed to advertise for proposals and to award a contract or contracts to the lowest responsible bidder or bidders for the regrading, repaving and otherwise improving of that portion of Water street, as widened, from Smithfield street to Wood street, and to enter into a contract or contracts with the sucessful bidder or bidders for the performance of the work in accordance with the laws and ordinances governing said city.

SECTION 2. That for the payment of the costs thereof the sum of Twenty-five Thousand ($25,000.00) Dollars or so much thereof as may be necessary, shall be and the same is hereby set aside and appropriated from Code Account No. 1571-E, Corliss Street Tunnel Repairs, Bureau of Bridges and Structures, and the Mayor be and he is hereby authorized and directed to issue, and the City Controller to countersign warrants drawn on the said funds in payment of the costs of said work.

SECTION 3. That any Ordinance or part of Ordinance, conflicting with the provisions of this Ordinance, be and the same is hereby repealed, so far as the same affects this Ordinance.

Passed in Council, June 26, 1929.
Approved July 1, 1929.
CHARLES H. KLINE, Mayor.
Recorded in O. B., Vol. 41, page 484

NO. 484.

AN ORDINANCE—Authorizing and directing the making of building alterations at Howard Pumping Station and providing for the authorization and the setting aside of the sum of Thirty-five Thousand Dollars ($35,000.00) from the proceeds of Bond Fund No. 267, "People's Bond Issue 1926," for the payment of the cost and expense thereof and authorizing and providing for the letting of a contract or contracts therefor.

SECTION 1. Be it ordained and enacted by the City of Pittsburgh, in Council assembled, and it is hereby ordained and enacted by the authority of the same. That the Mayor and the Director of the Department of Public Works of the City of Pittsburgh shall be and are hereby authorized and directed to advertise for proposals and to award a contract or contracts to the lowest responsible bidder or bidders for the making of Building Alterations at Howard Pumping Station. Said contract or contracts to be awarded for a sum total not to exceed Thirty-five Thousand Dollars ($35,000.00).

SECTION 2. The Mayor and the Director of the Department of Public Works are hereby authorized and directed to enter into a contract or contracts with the successful bidder or bidders for the performance of the work in accordance with the laws and ordinances governing said city.

SECTION 3. That the sum of Thirty-five Thousand Dollars ($35,000.00) or as much of same as may be necessary is hereby set aside and appropriated from the proceeds of "People's Bond Issue 1926," Bond Fund No. 267, for the payment required for the performance of the above mentioned work.

SECTION 4. That any ordinance or part of ordinance conflicting with the provisions of this ordinance be and the same is hereby repealed, so far as the same affects this ordinance.

Passed in Council, June 26, 1929.
Approved July 1, 1929.
CHARLES H. KLINE, Mayor.
Recorded in O. B., Vol. 41, page 485

NO. 485.

AN ORDINANCE—Amending an Ordinance entitled, "An Ordinance regulating and restricting the location of trades and industries and the location of buildings designed for specified uses and regulating and limiting the height and bulk of buildings hereafter erected or altered, and regulating and determining the area of yards, courts and other open spaces in connection with buildings hereafter erected or altered, and establishing the boundaries of districts for the said purposes; conferring certain powers upon the Superintendent of the Bureau of Building Inspection; providing for a Board of Appeals; and imposing penalties," approved August 9, 1923, and recorded in Ordinance Book, Vol. 34, page 556, shall be and the same is hereby amended by changing the Zone Map, Sheet Z—S

BUGS BAER Says

TROUSERS MAKE THE MAN

AMBASSADOR CHARLEY DAWES' stalwart refusal to wear short pants has been received with scientific silence in interscholastic circles.

Bugs Baer

After all, Charley, your legs belong to your nation.

Dawes is the hero of a thousand vetoes. He has led his shock troops over the trackless wastes of the speaker's platform in the Senate.

He belonged to the indomitable minority which refused to take yes for an answer. They have thwarted him, they have curtailed his authority. They have shortened his speeches and abbreviated his power.

But they have never bobbed his trousers.

We have seen many ambassadorial knees twinkling in the diplomatic sunlight. Some of these knees looked like grapefruit, some looked like the gear clutch of a flivver.

Most of them were baggy and none of them were beautiful.

Dawes is right in his refusal to wear silkies. It is too late in life for a veteran like Dawes to compete with Ann Pennington.

The one article of sartorial diet which Charley refuses to indorse is not the short pants. It's the silk stockings.

Our ambassador to England represents over a hundred million people of America.

Even if he has bow legs he still represents some of them.

The preamble to the declaration of amendments gives every American the right and liberty to select his own trousers.

If Charley were smart he would wear firemen's boots while in England.

Nobody knows when a fireman's sox are down.

If we had an ambassador to Scotland, we guess he would have to wear kilts. They would look beautiful on Bill Taft.

After a lifetime of sensible clothing, Charley would never become accustomed to short trousers.

Just when the King was about to welcome him, Charles would look down at his legs and yell, "Good heavens, I forgot my pants."

We have been wearing long trousers in this country for over 100 years now. Sometimes, they have been threadbare, sometimes there have been patches on the seat.

But now, we are accustomed to wearing them long. And we agree with Dawes. When he goes forth to Europe he goes as an American diplomat and not as an American marble champion.

Clothes make the man. And this proverb includes the trousers.

(Copyright, 1929.)

BARNEY GOOGLE AND SPARK PLUG

Gangway

By DeBeck

AS THE FATAL DAY WHEN HE WILL BE DISCHARGED FROM THE HOSPITAL AS CURED DRAWS NEAR, BARNEY IS RACKING HIS BRAINS FOR SOME METHOD BY WHICH HE CAN ESCAPE THE DIRE FATE OF BECOMING THE HUSBAND OF A CERTAIN
MONA-STELLA!
THE 52-YEAR-OLD BABY HERSELF IS ALSO WAITING WITH IMPATIENCE FOR THE WORD THAT HER DEAR FIANCEE IS WELL, THEN WITH ONE GRAND SWOOP SHE INTENDS TO MAKE HIM HERS
UNTIL DEATH SHALL THEM PART!
THERE MR. GOOGLE, YOU'RE DOING VERY NICELY - NOW TRY TO WALK A LITTLE WITHOUT MY ASSISTANCE - EASY - EASY.
BOY!! I FEEL LIKE I HAD A COUPLA FLAT TIRES -
I'VE COME TO SEE MY FIANCEE, MR. BERNARD GOOGLE, WILL YOU ANNOUNCE ME PLEASE?
I THINK MR GOOGLE IS UP IN THE SOLARIUM - I'LL TELEPHONE UP THERE FOR YOU -
WHERE'S THE GETAWAY IN THIS JOINT??
© 1929, King Features Syndicate, Inc., Great Britain rights reserved.

THE BUNGLE FAMILY

Hurrah!

By Tuthill

THAT WRETCH! LYING IN COMFORT ON MY BEST BED. TELLING EVERYONE HE CAN'T MOVE. WELL MR. OAKDALE I'LL SHOW YOU HOW TO GET RID OF A FAKER LIKE YOURSELF.
AH NO WONDER I SMELLED SMOKE. OLD LADY BUNGLE BURNING PAPER. A FAST ONE OF SOME SORT FOR MY BENEFIT. H-MMM!
McNaught Syndicate, Inc., N. Y.
MORE SMOKE! YES SIR, THIS IS A FAST ONE. MA BUNGLE WAITED UNTIL PEGGY AND THE COLONEL WERE AWAY SO SHE COULD.... LET ME THINK...? SCARE ME OUT OF.....HERE SHE IS SQUAWKING. LET ME THINK...?
FIRE! RUN FOR YOUR LIFE! GASOLINE! WHOO!
BE CALM, MRS. BUNGLE. DON'T GET EXCITED. I'LL SAVE YOU. THIS IS HARTFORD OAKDALE.....BE CALM!
OH HOW DARE YOU.....OH TAKE THAT BLANKET OFF OF ME. EE-EEH!
EE-EH! OH I'M SMOTHERING! STOP! STOP! STOP! YOU VILLAIN!
ONE MOMENT MORE MRS. BUNGLE. CALL THE FIRE DEPARTMENT, MEN. GET A DOCTOR FOR THIS LADY. MY INJURIES CAN WAIT.
HE'S SAVING HER.
A HERO!

WEDDING BELLS

GOSH! ALL IN - HAVEN'T HAD DECENT NIGHT'S SLEEP SINCE THE WIFE WAS SICK
IT COST ME QUITE A BIT OF DOUGH - BUT I'M GLAD TO SEE THE WIFE IS UP AND FEELIN' BETTER
HO 'UM!
YOU LOOK LIKE THIRTY CENTS
SORRY, BUT I CANT LET YOU HAVE IT - I'M BUSTED
© 1929, King Features Syndicate, Inc. Great Britain rights reserved.
7-6

ELLA CINDERS

Caveman Tactics

By Plumb and Conselman

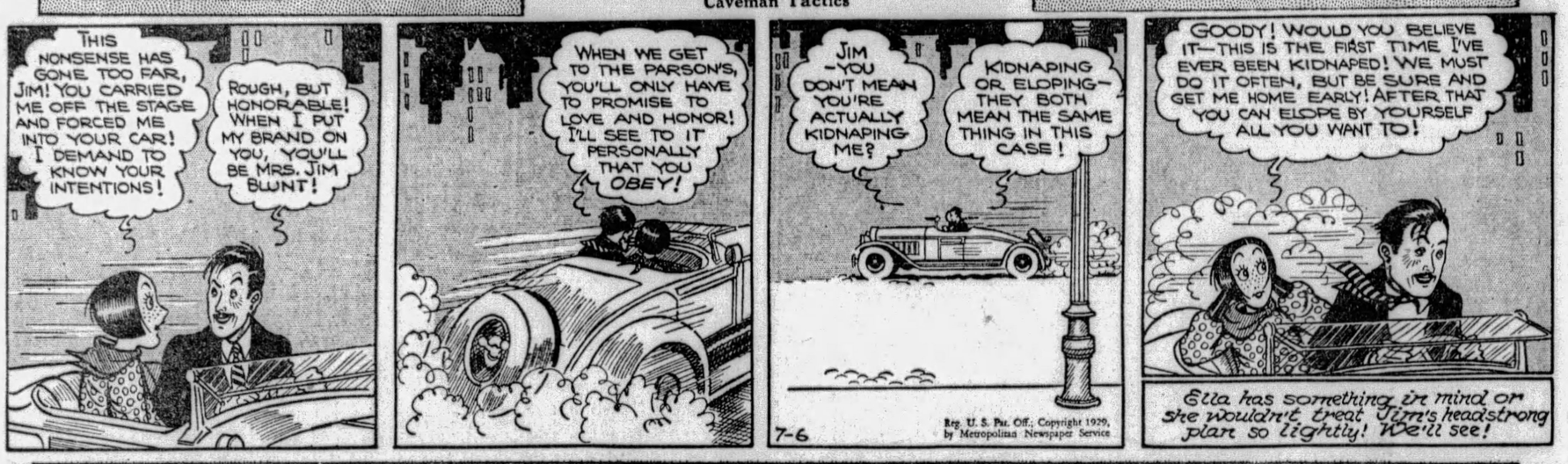
THIS NONSENSE HAS GONE TOO FAR, JIM! YOU CARRIED ME OFF THE STAGE AND FORCED ME INTO YOUR CAR! I DEMAND TO KNOW YOUR INTENTIONS!
ROUGH, BUT HONORABLE! WHEN I PUT MY BRAND ON YOU, YOU'LL BE MRS. JIM BLUNT!
WHEN WE GET TO THE PARSON'S, YOU'LL ONLY HAVE TO PROMISE TO LOVE AND HONOR! I'LL SEE TO IT PERSONALLY THAT YOU OBEY!
JIM - YOU DON'T MEAN YOU'RE ACTUALLY KIDNAPING ME?
KIDNAPING OR ELOPING - THEY BOTH MEAN THE SAME THING IN THIS CASE!
7-6
Reg. U. S. Pat. Off.; Copyright 1929, by Metropolitan Newspaper Service
GOODY! WOULD YOU BELIEVE IT—THIS IS THE FIRST TIME I'VE EVER BEEN KIDNAPED! WE MUST DO IT OFTEN, BUT BE SURE AND GET ME HOME EARLY! AFTER THAT YOU CAN ELOPE BY YOURSELF ALL YOU WANT TO!
Ella has something in mind or she wouldn't treat Jim's headstrong plan so lightly! We'll see!

MUTT AND JEFF

A Sardine Leaves No Footprints

By Fisher

YES, MUTT, I'M AN INTERNAL REVENUE OFFICER NOW! PRESIDENT HOOVER FISHES IN THE MOUNTAINS AND HE SAYS THE FISH HAVE BEEN ACTING QUEER. THASS WHY I'M HERE!
BUT WHY THE BATHING SUIT?
?!
THAT'S JUST IT! THE FISH ACT QUEER BECAUSE THE WATER IS POISONED BY MOONSHINERS. SO THE WAY TO FIND THE STILL IS TO FOLLOW THE FISH! HERE'S ONE NOW! TA TA!
I GOTTA HAND IT TO MYSELF FOR MY INGENUITY! I SUPPOSE I'M THE FIRST FISH DETECTIVE THE WORLD HAS EVER SEEN! LEAD ON, FISH! I WANT TO FIND THAT STILL!
I THINK THIS FISH IS GOING THE WRONG WAY!
7-6
(Copyright, 1929, by H. C. Fisher.) Great Britain Rights Reserved. Trade Mark Reg. U. S. Pat. Office

Maybe I'm Wrong

by JOHN P. MEDBURY

When the average motorist dies and goes to heaven, the first thing he does is to look around for the tourist camp.

Efficiency Experts

The fat lady in the circus who bought a one-ton truck for a town car.

Wonders of Nature

Lightning never strikes twice in the same place. If a man is smart, he'll always stay in the same place.

Auto-Suggestion

This country has enough second-hand cars and too many used pedestrians.

Today's Tight-Wad

The Scotch housewife who only washes one side of the roller towel.

Financial Note

The meek may inherit the earth, but the rich will hold the mortgages on it.

Our Own Vaudeville

Mrs. Cannibal:—Do you want this prize-fighter for dinner tonight?

Mr. Cannibal:—Yes, I'd love some cauliflower ears au gratin.

(Copyright, 1929, King Features Syn., Inc.)

BONZO

Helpful Bonzo

By Studdy

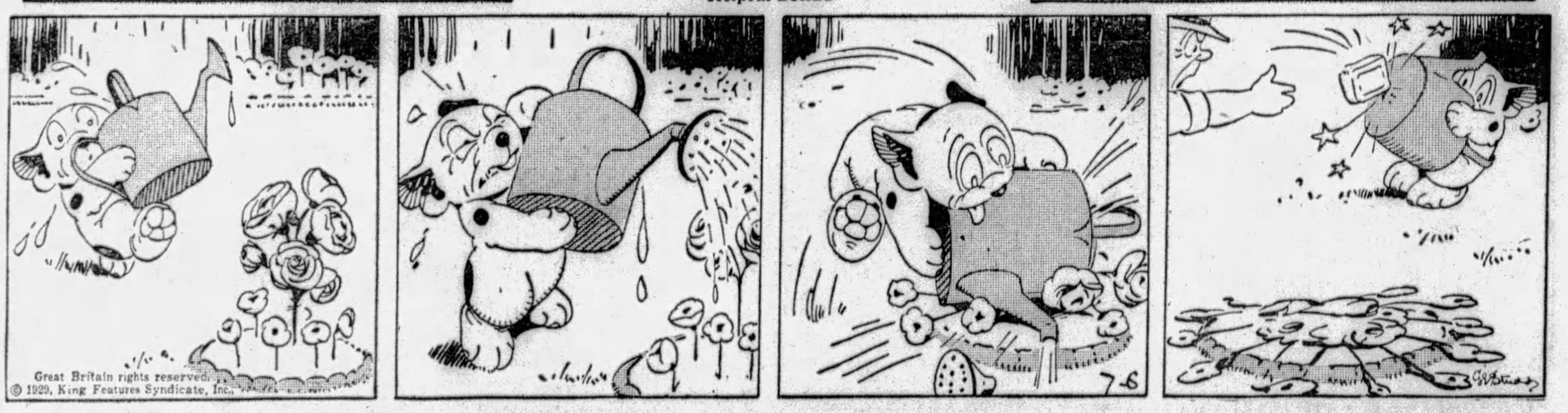

EMBARRASSING MOMENTS

WELL, IF IT AIN'T LIL' OLE "FRITZIE"
YOU DISCOVER THAT YOUR TRAINED MAN-HUNTING "POLICE DOG" AND THE "BURGLAR" ARE OLD "PALS"
© 1929, King Features Syndicate, Inc. Great Britain rights reserved.
7-6

JUST KIDS

Probably the Truth at That

By Carter

REMEMBER TO LOOK UP AN' DOWN BEFORE YOU CROSS THE STREET
HEY-FATSO!
© 1929, King Features Syndicate, Inc., Great Britain rights reserved.
WHEN I GET RICH I'M GONNA BUY A BANK - I AM
MY COUSIN, HARRY, IS QUITE RICH AN' HE'S BOUGHT SOME AUTYMOBILE STOCK, HE SEZ
AW, I BET I COULD BUY STOCK WHAT WOULD BE A LOTS MORE FUN THAN AUTYMOBILE STOCK
WHAT KIND IS IT?
I'D BUY SOME O' THAT LAUGHING STOCK YA HEAR ABOUT SO MUCH
7-6
R. CARTER

BRINGING UP FATHER

Sore Feet

By McManus

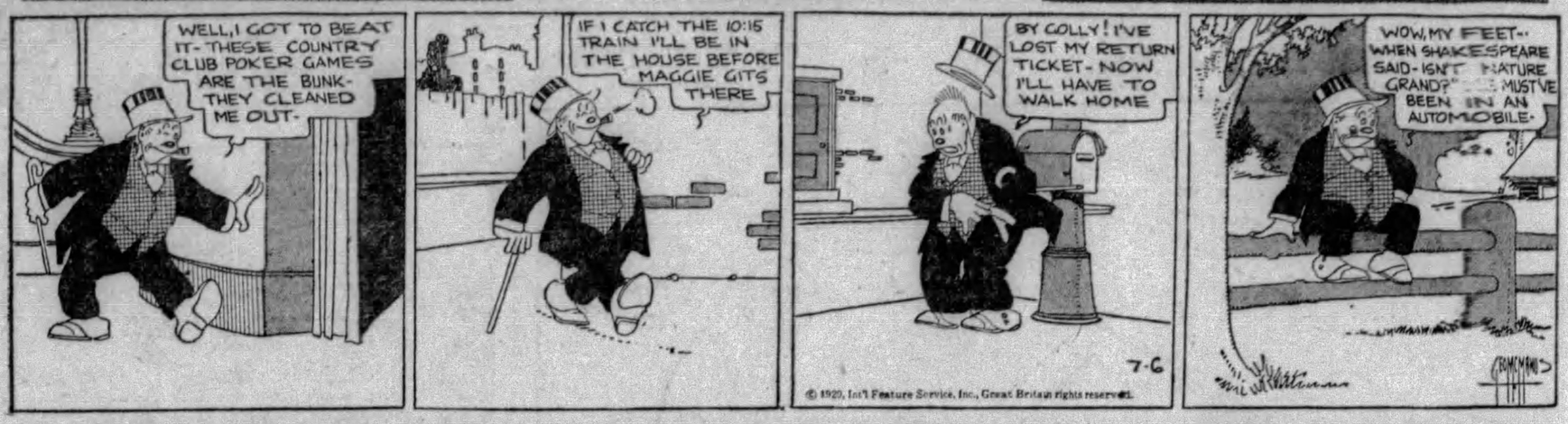
WELL, I GOT TO BEAT IT- THESE COUNTRY CLUB POKER GAMES ARE THE BUNK- THEY CLEANED ME OUT-
IF I CATCH THE 10:15 TRAIN I'LL BE IN THE HOUSE BEFORE MAGGIE GITS THERE
BY COLLY! I'VE LOST MY RETURN TICKET- NOW I'LL HAVE TO WALK HOME
WOW, MY FEET-- WHEN SHAKESPEARE SAID- IGN'T NATURE GRAND? MUST'VE BEEN IN AN AUTOMOBILE-
7-6
© 1929, Int'l Feature Service, Inc., Great Britain rights reserved.

TILLIE THE TOILER

Maybe He Will Notice Now

By Westover

JACK, WILL YOU FORGIVE ME FOR THE WAY I'VE TREATED YOU LATELY?
WHAT DO YOU MEAN, TILLIE? YOU HAVEN'T DONE ANYTHING
WHY, JACK STILSON- DO YOU MEAN TO TELL ME YOU HAVEN'T NOTICED ANYTHING STRANGE IN MY ACTIONS?
NO, HONEST I HAVEN'T
WHY, WE HAVEN'T BEEN TOGETHER FOR THREE WHOLE DAYS AND YOU HAVEN'T MISSED ME
I'VE BEEN SO BUSY TAKING MY SISTER AROUND I GUESS I HAVEN'T NOTICED IT
OH, TILLIE. "NIFTY" MELLONS IS HERE
ALL RIGHT, MUMSY. I'M COMING RIGHT IN
?
RUSS WESTOVER
7-6
© 1929, King Features Syndicate, Inc., Great Britain rights reserved.

THE NEBBS

Pay Day

By Carlson

RUDY ENJOYS THE TITLE OF TREASURER OF THE JONES-NEBB PICTURE CORPORATION UNTIL PAY DAY

PAYROLL! IT WON'T TAKE MANY MORE OF THESE TO PUT THIS PICTURE CORPORATION IN THE PAST TENSE — I SHOULD HAVE GONE INTO THIS THING BY DEGREES AND I COULD WRITE STEADIER
HERE'S YOUR CHECK AND I HOPE A PART OF IT FINDS IT'S WAY INTO THE SAVINGS BANK
IT'S FUNNY- I'VE BEEN HOPING THAT, TOO, BUT I'VE GOT A WIFE AND 3 KIDS - ANY-ONE OF THOSE KIDS CAN GO THROUGH A PAIR OF SHOES FASTER THAN A SCARED CAT THROUGH A PICKET FENCE. WRAPPING THIS KIND OF DOUGH AROUND A WEEK'S LIVING IS LIKE TRYING TO TAKE AN ELEPHANT HOME IN A PAPER BAG
WHEN THIS PICTURE IS DONE WE'VE GOT A LOT OF MONEY WOUND UP IN A TIN CAN - I HOPE THE PEOPLE ENJOY SEEING IT - I WON'T IF THEY DON'T!
PUBLICITY JACK FOWLER
ROBERT NEBB
7-6
(Copyright, 1929, by The Bell Syndicate, Inc.) Trade Mark Reg. U. S. Pat. Office

POLLY AND HER PALS

Paw Can't "Ride" Ash For This Suggestion

By Sterrett

IF THIS IS THE GARAGE IMAGINE WHAT THE HOUSE MUST BE LIKE!
NOT ME, POLLY! I COULDN'T EVEN IMAGINE A GARAGE AS SWELL AS THIS!
TEN CARS, BY CRACKIE! SEEIN' IS BELIEVIN'!
WOTEVER IT'S LIKE, IT'LL BE A COUPLA MILES WALK FROM HERE, MOST LIKELY!
LISTEN, UNK. I GOT A IDEA!
WHY WALK, WHEN WE KIN RIDE IN ONE O'THEM TEN CARS, INSIDE?
DERN IT ALL, ASH. YOU DO HAVE YOUR MOMENTS!
CLIFF STERRETT
7-6
© 1929, Newspaper Feature Service, Inc., Great Britain rights reserved.

KRAZY KAT

He Satisfies His Curiosity

By Herriman

OUT, THAT'S WHAT IT MEANS - OUT"
IT DO?
EXIT
IT SURE DOES, SIMPIE
L'IL JOKA, SO FRICKWINTLY HE SPOOPS ME -
EXIT
I'LL INTWIRE WIDDIN AND MAKE SURE FOR CERTAIN
EXIT
GOLLA, WOT THAT L'IL MICE DUNT KNOW - WOOY-Y-Y. HE'S SMOTT.
AND STAY OUT -
EXIT
HERRIMAN
7-6
1 2 3 4
© 1929, Int'l Feature Service, Inc., Great Britain rights reserved.

VANILLA AND THE VILLAINS

An Old Shell Game

By McClure

COOK-COOS by Ted Cook

(Copyright, 1929.)

In New Orleans a police officer was suspended because a soft drink proprietress powdered his nose.

That is better than letting policemen go around with red noses.

* * *

Our weekly Poetry Certificate is herewith awarded to one Mr. Guy Bogart for the following deathless verse read by the author before the Beaumont Rotary Club—

Beaumont Cherries—
Mountain grown,
Ozone Zone.
Beaumont cherries
Are some berries!

Just eat your share,
Forget all care—
Eat them now—
Your best chow.

Beaumont cherries!
They are mountain grown
In Zone of Ozone.

* * *

THE DOAKES FAMILY

This is Malapert Doakes, who is being sought by the police of two continents for annoying women with sour gags. Doakes operates thus: After meeting a young lady he takes her home, and just before parting always remarks, "You're cute in a way, but you don't weigh much.

* * *

Thought for today—

Confession may be good for the soul; but it's a lot better for the tabloids.

Milestones on the path to civilization—

HOLLYWOOD—Big Younger has installed a portable phonograph in his office to speed up inspiration for original stories.

NEW YORK—Johnny O'Connor, who wrote "Broadway Racketeers," had his pocket picked while watching a police parade on Fifth avenue.

* * *

Says the Rev. Mr. Wiley—
And the difference between marriage and war is that war usually lasts about three years.

SPECIAL SERVICE FOR THE HOSTESS

Are you ever involved in a difficult social situation?

Do you invite guests to dinner or luncheon whom you would rather not have?

We guarantee regrets from any guests the hostess proposes.

Our plan is simple and humane.

All we do is arrange with Mr. Frisby (above), who is a public-spirited riding instructor.

He takes the proposed unwelcome matron for a brisk canter before each and every dinner or luncheon engagement.

* * *

Some men can argue with women; but it wouldn't make much difference if they couldn't.

BELIEVE IT OR NOT
(Lamar, Mo., Democrat)

Mrs. Sarah Cole, 74 years old, who lives in a little town near Springfield, has a pet cat. The cat brought a live mouse into the kitchen where Mrs. Cole was sitting and began to play with it. Mrs. Cole drowsed with her mouth ajar. The mouse revived enough to try to escape, ran into Mrs. Cole's lap and up her waise into her mouth. Before she could prevent herself from doing so, she had swallowed the mouse.

* * *

Adam Scoffaw's Journal

Up and to the butcher's to buy a chine of beef, and fell into an philosophickal circumslogdelization with the butcher, and I enjoy this business mightily the butcher man being as good a listener as I have lectured to in an twelvemonth, he crying "Hear! Hear!" when ever I do make an most telling point of logick.

* * *

FAMOUS LAST WORDS
I'll call you if anything turns up.

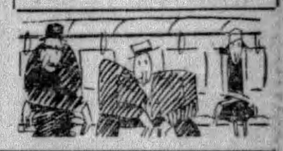

Today's Crossword Puzzle

By Eugene Sheffer

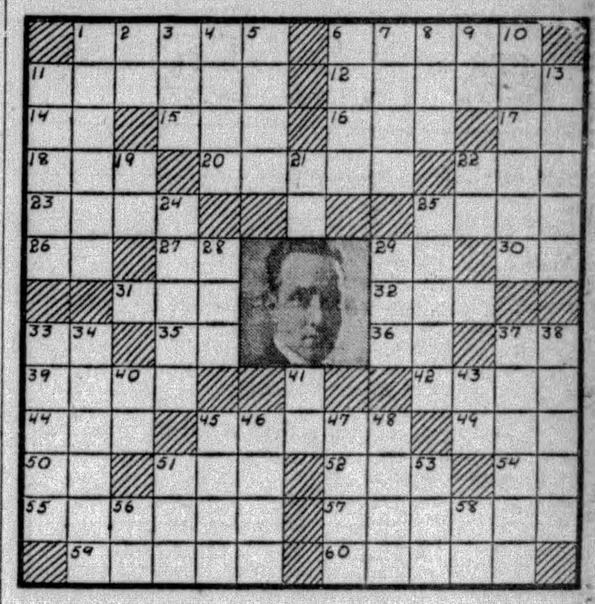

A famous aviator, who is now exploring the South Pole, is named in Vertical 7.

HORIZONTAL

1—measures of distance
6—endure
11—direct
12—songs
14—Hebrew name for God
15—perish
16—prior
17—exclamation of surprise
18—incline
20—dispatch
22—very warm
23—sour
25—fleshy succulent root of a biennial herb
26—French
27—affirmative
29—note of the scale
30—thus
31—be in debt
32—part of a circle
33—myself
35—familiar French and Latin conjunction
36—proceed
37—street (abbr.)
39—central part of anything
42—observe
44—performed
45—archetype
49—bog or marsh
50—symbol for aluminum
51—edge
52—obstruct
54—plural suffix
55—threaten
57—pendent mass of ice
59—endow
60—the "Lone Star" state

Herewith is the solution to yesterday's puzzle.

S	W	E	D	E	N		H	O	R	U	S	
P	A	L	A	T	E		O	S	I	R	I	S
A	G		N	O	W		M	A	B		C	O
R	N	R		N	E	V	E	R		A	Y	R
T	E	A	R		L	A	R		A	L	O	E
A	R	Y	A	N		RICHARD WAGNER			C	L	E	N	S
			V	I					E	A		
T	I	B	E	T					E	T	A	P	E
I	C	O	N		E	S	S		E	M	I	R
M	I	X		S	L	O	P	E		A	N	A
E	C		A	T	E		A	D	E		E	S
S	L	A	V	I	C		I	G	N	O	R	E
		E	X	E	R	T		N	E	S	T	O	R

(Copyright, 1929, King Features Syn., Inc.)

VERTICAL

1—ill will
2—within
3—youth
4—Minerva's shield
5—percolate
6—to the shelter side
7—celebrated American aviator
8—wrath
9—prefix, two
10—reverberations
11—essential quality
13—below, under
19—mixed type
21—printer's measure
22—personal pronoun
24—Republican ex-Vice President
25—nobleman
28—however
29—loiter
32—my lady
34—expatriated
37—hardens
38—taut
40—cyprinoid fish
41—hypothetical force
43—pertaining to
45—small rodents
46—Hebrew measure
47—prepare for publication
48—tie
51—crude
53—combine
56—negative
58—symbol for calcium

WHY PITTSBURGH IS GREAT
A World Leader in Production of Sanitary Supplies

Pittsburgh Sun-Telegraph

SATURDAY, JULY 6, 1929

Established 1927, by Pitt Publishing Co., Pittsburgh, Pa.; President, William Randolph Hearst; Vice-President and Publisher, H. M. Bitner; Secretary-Treasurer, A. W. Clark; Associate Editor, C. W. Danziger; Managing Editor, Royal Daniel, Jr.; Business Manager, J. A. Grant. Entered as second class matter at the postoffice at Pittsburgh, Pa.

National advertising representatives Paul Block, Inc., 247 Park avenue New York; Palmolive Bldg., Chicago; General Motors Bldg., Detroit; Little Bldg., Boston; Guarantee Trust Bldg., Philadelphia; 318 Chancery Bldg., San Francisco.

The Associated Press is exclusively entitled to the use for re-publication of all news credited to it or not otherwise credited in this paper and also the local news published herein. All rights of re-publication of special dispatches herein are also reserved.

BE A PITTSBURGH BOOSTER
To Your Friends in Other Cities

Department Store Buying Indicates Our Prosperity

Pittsburgh's prosperity is sufficiently indicated in the Federal Reserve Bank report showing that our department stores in May did business representing an increase of 4.4 per cent more than in May of a year ago. By comparison with other cities the ability of our people to buy is shown strikingly, the increase in Cleveland for the month having been only 1.8 per cent, while Chicago showed a decrease of 2.5 per cent and Philadelphia a loss of 5.4 per cent of the business done in May, 1928.

Pittsburgh is going right along, the steel business holding up excellently, operations being near capacity and orders also maintaining a level that is expected to keep mills at their present rate of production at least through July and August. Improvement projects are keeping many persons employed. All of this is reflected in mercantile activity, of course. When the stores are busy it is the best indication in the world that their patrons also are.

There is plenty of reason for being a Pittsburgh booster.

Washington's European Warning Still Timely

Full of light and meaning to the American people and no less full of timely warning to their government should be the flareups in both France and Germany that have followed the war debts settlement.

In France Uncle Sam today is denounced as "Uncle Shylock" and in Germany widespread interest is shown in the report of a European scheme "to form a league of debtor nations against the United States." Age long enmities seem for the moment to be buried under an avalanche of bitterness against men and things American.

European history is only repeating itself and Washington's warning against the Europe of his day is as timely now as the day it was given.

"Europe has a set of primary interests," says Washington in the farewell address, "which to us have none or a very remote relation. Hence she must be engaged in frequent controversies, the causes of which are essentially foreign to our concerns. Hence, therefore it must be unwise in us to implicate ourselves, by artificial ties, in the ordinary vicissitudes of her politics, or the ordinary combinations and collisions of her friendships or enmities.

"Our detached and distant situation invites and enables us to pursue a different course.

* * *

"Why, by interweaving our destiny with that of any part of Europe, entangle our peace and prosperity in the toils of European ambition, rivalship, humor or caprice?"

By following the same counsels the United States will keep out of the League of Nations World Court and refuse to underwrite any European settlements of war debts among themselves.

And by keeping up the national defense on land and sea and in the air the United States will be in a position to deal effectively with any league of debtor nations that may be formed against this country.

For those Americans who may have forgotten the warning of the farewell address the more recent warnings from Paris and Berlin should serve as a stern reminder that Europe is still Europe and the warnings of the father of his country still stand.

Learning Self-Reliance

It Must Begin Young.

A New York father sent two daughters to travel, alone, in Europe. He said he wanted them to learn to be "self-reliant, courageous and fearless."

One of the daughters was killed in an automobile accident in Austria.

Previously this daughter, driving an automobile near Ravenna, in Italy, struck and killed an Italian, 70 years old, riding a bicycle.

Investigation showed that the daughter was not all to blame, the man killed having ridden his bicycle from behind a wagon against the car

The sad tragedy emphasizes the fact that education in self-reliance must begin very young; five years is a good age to start, 10 years is too late.

LISTEN, WORLD!

By Elsie Robinson

I KNEW a woman who moved from Fifty-seventh street, New York, to One Hundred and Sixty-fifth street, and "nearly died from homesickness."

Instead of greeting such a chicken-livered exhibition with the snickers and snoots it deserved, her friends promptly rallied round and said how terrible it must be for poor dear Mae to leave the street where she'd been born and "go way off where she didn't know a soul."

I know another woman who has wrecked the lives of two daughters and a son by insisting that they stay in the Dear Old Home with Momma and Poppa. In their early 20's these young people were all anxious to branch out for themselves, but every time they suggested going Momma threw a fit and made them feel that they were making the mistake of their lives if they left the maternal roof. Their natural timidity, coupled with her yelps, did the trick. The three of them are now well in their 30's and have about as much initiative left as a bunch of old tooth brushes.

Is this mother criticized because of her selfishness? I should say not! She is both envied and praised for her feat in "keeping the family together."

"HOME, SWEET HOME" — WHAT ATROCITIES HAVE BEEN COMMITTED IN THY NAME!

If there's any institution that needs a lot of debunking it's Home Sweet Home.

Some homes ARE sweet. Some homes ARE centers of healthy, happy life. But countless homes are breeders of laziness and cowardice, smugness and intolerance. Their very comfort and protection is a menace to the young life within them, once childhood is passed.

HOME MAY BE A HEAVENLY HAVEN WHILE YOU'RE A YOUNGSTER, BUT, SAVE FOR OCCASIONAL VISITS, ALMOST ANY OTHER PLACE IS BETTER FOR YOU AFTER YOU'RE 20.

The distress and indignation which parents feel at the thought of their children leaving home isn't love—although they honestly think it is. It is selfishness—one of the evil products of an artificial way of living. A sparrow has a healthier attitude toward its young than such parents—it boosts them out of the nest when the time has come to fly.

As for homesickness, instead of scorning it as we would any other form of cowardice, we have made a virtue of it. Fine natures are expected to be homesick as they are expected to be patriotic or honest or pure. Homesick humans always get a sympathetic hand from bystanders. They shouldn't. An indulgence in homesickness, save to a moderate degree, is as silly and selfish as an indulgence in any other childish hangover.

A WOMAN WHO CAN'T MOVE FROM FIFTY-SEVENTH TO ONE HUNDRED AND SIXTY-FIFTH STREET WITHOUT "DYING FROM HOMESICKNESS" ISN'T A SUFFERING SOUL — SHE'S A GREAT BIG CRY BABY. . . AND A HOME THAT CRAMPS HUMAN DEVELOPMENT ISN'T SWEET, IT'S SEPTIC.

(Copyright, 1929, King Features Syn., Inc.)

As Played in Russia

By T. E. Powers

(Copyright, 1929.)

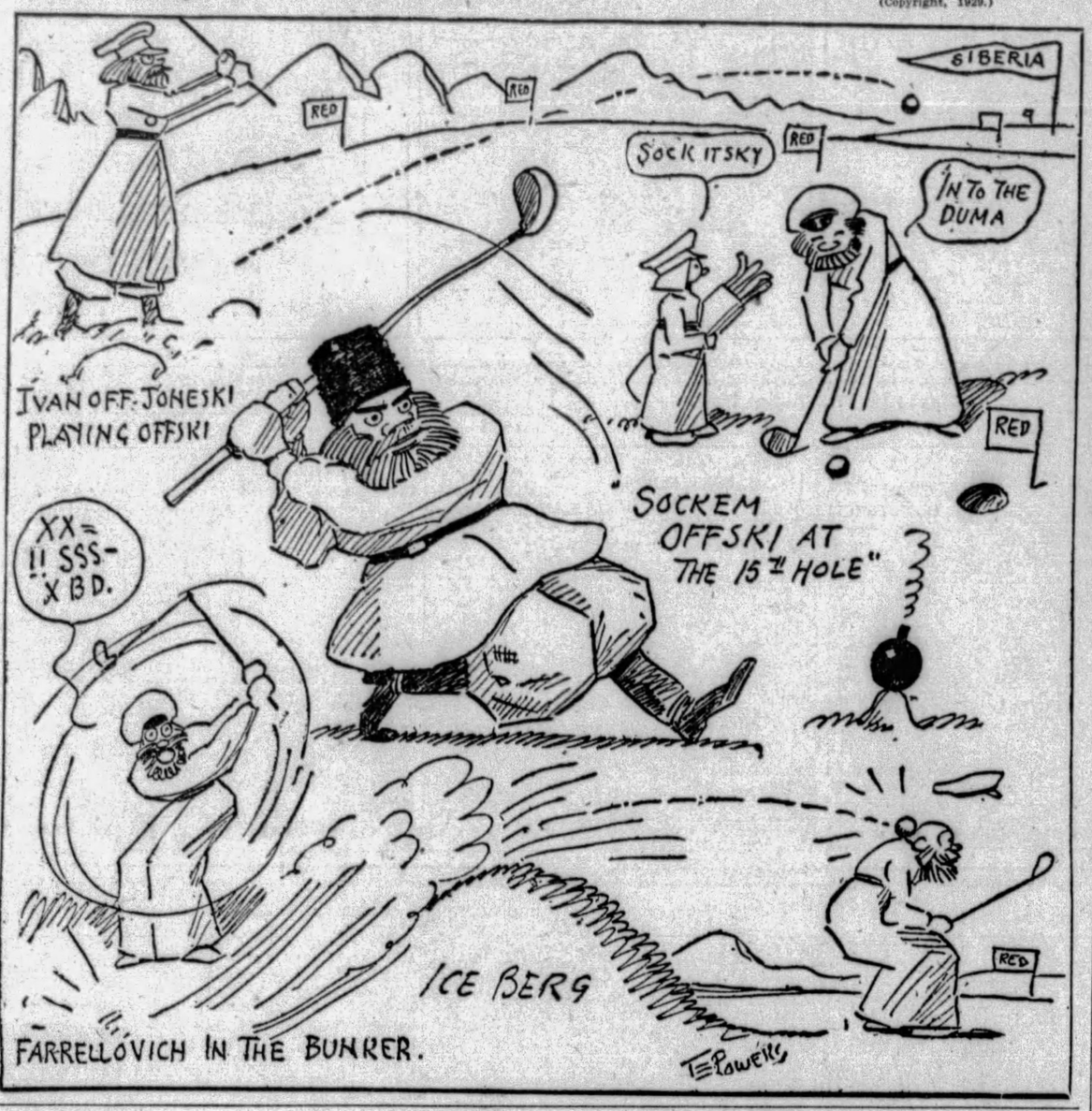

Bible Passages

Jesus Heals

(St. Mark 1: 29-42)

AND forthwith when they were come out of the synagogue, they entered into the house of Simon and Andrew, with James and John.

But Simon's wife's mother lay sick of a fever, and anon they tell him of her.

And he came and took her by the hand, and lifted her up; and immediately the fever left her, and she ministered unto them.

And at even, when the sun did set, they brought unto him all that were diseased, and them that were possessed with devils.

And all the city was gathered together at the door.

And he healed many that were sick of divers diseases, and cast out many devils; and suffered not the devils to speak, because they knew him.

And in the morning, rising up a great while before day, he went out, and departed into a solitary place, and there prayed.

And Simon and they that were with him followed after him.

And when they had found him, they said unto him, All men seek for thee.

And he said unto them, Let us go into the next towns, that I may preach there also: for therefore came I forth.

And he preached in their synagogues throughout all Galilee, and cast out devils.

And there came a leper to him, beseeching him, and kneeling down to him, and saying unto him, if thou wilt, thou canst make me clean.

And Jesus, moved with compassion, put forth his hand, and touched him, and saith unto him, I will; be thou clean.

And as soon as he had spoken, immediately the leprosy departed from him, and he was cleansed.

Worst Story I Have Heard Today

By WILL ROGERS

THERE was a young Scotchman that went out into the world to make his fortune. His dad told him that he might get some of the family dough when it came time if he showed plenty signs of thrift. So when the boy came back after two years he had a terrible long whisker.

His dad says to him, "Donald, lad, why do ye let the whiskers grow so long?"

"Well father," says Donald, "ye give me your blessing and good advice, and they lasted fine. I came home with money in the bank. But that blade ye gave me in the safety razor had been sore used before I got it, and it wore out a year ago."

Isn't It So?

Figures may not lie, but figures of speech are often misleading.

* * *

One kind of a hypocrite is a man who pretends to be busy when he isn't.

* * *

The boarding house mistress goes to extremes when she feeds her boarders head cheese and pigs' feet.

* * *

A man is never sure whether a woman believes what he tells her or only makes believe.

THE PINCH HITTER

By Herbert Kaufman

HE'S tall and gangly and rawboned, with the little puckers about his eyes that men ALWAYS gather from years of squinting at the sun.

Range-riding left that memento and it gave his skin the indelible bronze that ALSO marks the prairie man.

Ill health snatched him from horseback and drove him to town, to begin his business career with a sheaf of overdue accounts and herd balance-sheet strays to the cashier's window.

And since then, he has steadily collected responsibilities and honors, until his office wall in the Harvester Building is covered with sealed and beribboned parchments, attesting Alex Legge's unique talent for hard-nut cracking; a habit acquired in the stress of reaper competition, and fortified by subsequent experience in the service of his company and country.

No corporation executive has spent less time in the swivel chair or more hours on trains and ocean liners.

HE knows Europe's grain fields, their productive capacity and transportation facilities as well as his own personally conducted farms.

And there isn't a wheat, corn or cotton area in the United States or Canada whose soil peculiarities, traffic resources, yield or climatic problems are beyond his instant memory reach.

Call any district on the continent and he'll name its best farmers, describe their properties and analyze their respective failures and success.

There hasn't been a drought in the past 25 years which didn't find him scooting to the spot, prepared to inaugurate relief measures and lend a shoulder to local finance.

He has waged relentless war on rural usury—against agricultural inefficiency—and fought the EXPLOITATION of the farmer by exorhitant implement dealers, just as bitterly as he battled WASTE and PROFITEERING when vice chairman of the Federal War Board.

THE Expeditionary Forces may largely thank him for the high quality and continuous supply of munitions and military equipment.

The spotlights of Washington blazed oftener on Barney Baruch and Charlie Schwab, but the steel mills and forging plants will tell you who was the REAL factor behind the guns and scenes of that memorable struggle with tardy clocks and bewildered systems.

He saws more wood and says less about it than any notable captain of industry or emergency.

He plays all the instruments of efficiency with equal technique and performs without notes, graphs or charts.

Wall street hasn't yet met a sharper fiscal brain, and manufacturing can't recall a sounder economist.

Politics and administration expediency won't get within a mile of his independence or influence his direction of the Farm Board.

HE relinquishes one of the most remunerative jobs on earth to serve a pressing national necessity at $12,000 a year.

And not a penny of the half billion which Congress has appropriated to improve agricultural method and marketing will be cheated of its deserts while he controls the "hows" and "wheres" of disbursement.

Mr. Hoover again disappoints the Little Jack Horners of his party.

"There ain't going to be no plums" for special interests or anybody else, except the designated beneficiaries of this particular pie, so long as Alexander Legge regulates the apportionment.

That's what comes of sending an ENGINEER and SQUARE-DEALER to the White House.

"Minds of a feather WILL flock together." And here's ANOTHER presidential appointment to prove it.

(Copyright, 1929, by Daily Mirror, Inc., and Herbert Kaufman.)

NEWTONIAN GRAVITATION

By Archibald Henderson

THE beginning of an understanding of the general relativity theory may be found in a comparison of the law of universal gravitation, according to Newton and according to Einstein. Such comparison illustrates the striking and fundamental differences between the Newtonian and the Einsteinian mechanics. One of the greatest of all scientific discoveries was that of the law of gravitation; and in Westminster Abbey, where Newton lies buried, his monument bears a notable eulogy to him "who by a vigor of mind almost divine, the motions and figures of planets, the paths of comets, and the tides of the seas, first demonstrated."

Yet is should be made clear that Newton was unable to explain gravitation, although he formulated the remarkably simple law of its operation. In a letter to Bentley, Newton says: "Gravity must be caused by some agent acting constantly according to certain laws; but whether this agent is material or immaterial I have left to the consideration of my readers." The natural philosopher of today—Einstein, De Sitter or Eddington—is as little able to explain that "agent acting constantly according to certain laws" as was Newton. Gravitation is the unexplained mystery of the ages, the baffling riddle of the universe.

One always speaks with bated breath and extravagant admiration of Newton. It is generally conceded that one of the greatest achievements in all science was the formulation of the law of universal gravitation. In virtually all cases it gives satisfactory results. Why, then, may we ask, is Newton's law not established for all time?

We know that the mathematics employed cannot be shaken. The astronomical observations are fully established within the inevitable limits of error. If the planets are driven by forces, then Newton's explanation is satisfactory. But we do not know that the planets are driven by forces. Some other explanation is possible, as Einstein has seen; and perhaps others will see after him. Perhaps there is no such thing as "force," in the Newtonian; and perhaps time and space, instead of being absolute and independent, are inextricably united.

We must remember, always, that we derive our conception of attractive force from muscular sensations. Such a conception clearly loses its clear meaning when applied to dead matter. The flaw in Newton's assumption of attractive forces is happily revealed by the famous physicist, Neumann:

"Let us suppose an explorer to narrate to us his experience in yonder mysterious ocean. He had succeeded in gaining access to it, and a remarkable sight had greeted his eyes. In the middle of the sea he had observed two floating icebergs, a larger and a smaller one, at a considerable distance from one another. Out of the interior of the larger one, a voice had resounded, issuing the following command in a peremptory tone; 'Ten feet nearer.' The little iceberg had immediately carried out the order, approaching 10 feet nearer the larger one. Again, the larger gave out the order: 'Six feet nearer!' The other had again immediately executed it. And in this manner order after order had echoed out; and the little iceberg had continually been in motion, eager to put every command immediately and implicitly into action."

Should we consign such a report to the realm of fables, asks Neumann? We certainly should. And yet these are precisely the ideas which underlie Newton's law of universal gravitation. I quote Neumann again:

"In cosmic space such commands are continually resounding, proceeding from each of the heavenly bodies—from the sun, planets, moon and comets. Every single body in space hearkens to the order which the other bodies give it, always striving to carry them out punctiliously. Our earth would dash through space in a straight line if she were not controlled and guided by the voice of command, issuing from moment to moment, from the sun, in which the instructions of the remaining cosmic bodies are less audibly mingled.

"Newton talks explicitly of a mutual attractive force, existing between cosmic. But we must be deceived by such terms. This mutual influence consists in one body dealing out orders, and the other obeying them."

(Copyright, 1929, King Features Syn., Inc.)

Our Royal Baby

Interesting Bringing Up.

THE LITTLE PRINCESS SALUTES

This picture shows the baby Princess Elizabeth, daughter of Princess Mary, granddaughter of King George and Queen Mary, returning the salute of British officers.

Seeing the little Princess, three years old, moving along in her perambulator, instantly they salute her, solemnly, as you see in this picture.

On her side, quite calmly, never doubting her own little importance, she returns the salute as she has been taught to do, holding her hand, palm outward, at the side of her head, as her grandfather does over and over again.

This is an interesting picture, taking you suddenly back to ancient times. The King no longer RULES. A laboring man, MacDonald, will write the speech that King George or his Queen will make from the throne. Whatever Ramsay MacDonald WRITES, the King will READ. MacDonald is Prime Minister.

This little Princess has some faint chance of being Queen some day. If her uncles all died she would be Queen.

And she is saluted as though she WERE a Queen.

In addition to being a charming little girl, she is adored by the British public, very fond of its royalty.

The question for a student of education is, "WHAT WILL BE THE EFFECT ON THIS CHILDISH MIND?"

What chance will a child under these conditions have of growing up normally?

Not a PERFECT chance, perhaps, but a much better chance than the half-fed child a few miles away, playing in the gutters of Whitechapel.

NEW YORK DAY BY DAY

By O. O. McIntyre

NEW YORK, July 6.—One of the stories, unconfirmed, but labeled "absolutely true," which has been convulsing the drawing rooms for many weeks refuses to die. Several newspapers and a tabloid or so have been trying to smoke it out, but a society lady who is the central figure denies it vehemently.

It has proved extremely embarrassing as you shall see. The lady has been frequently in the limelight as a result of her sly efforts to publicize herself. Not particularly beautiful or talented, she married a gentleman whose family name is illustrious. This enhances her value as "copy."

As the story goes, a polished gentleman called to secure her consent to take a blindfold test in a cigaret advertising hoop-la. The lady with becoming reluctance finally agreed to join the other "celebrities" who had submitted to the foolishness.

An appointment was made to make the test in her own drawing room, the subtle suggestion made that this would furnish a far more aristocratic background than the set scenery of a studio. The lady donned an imperial gown and a few rare jewels.

She arranged to sit in a throne-like chair with a famous painting hanging back of her. No detail that would prove photographically impressive was overlooked. The "committee" in braided afternoon coats and the delegation of photographers arrived with great eclat.

The lady was securely blindfolded and while a silken-voiced gentleman gave her one cigaret after another to light, puff and name there was dirty work at the cross roads. Two of the committee and a photographer tiptoed out of the room and up the grand stairway.

They plundered her bedroom of all jewels she was not wearing, took a large sum of money, much silverware and several paintings. Then with the easily-acquired swag, they were joined by the others for a fast sneak to a waiting auto. The lady was still trying to decide which cigaret was which.

* * *

Several actresses in recent years have tried to achieve the professional distinction of being known by a single name. But the idea didn't spark and most of them immediately faded from the picture. Imported stars with single names from Europe also fail to click. Only those who have won enormous theatrical fame are privileged to be known in the manner of Bernhardt and Mansfield, it seems.

* * *

A columnist has no trouble, however, in becoming known by a single name. As quick as that he is hailed as "sap," "boob" or "nut."

* * *

Boxing has gone Four Hundred. One of the Biddles manages a pug. The weekly fights at the Garden have a row or so of debutantes flowered in orchids who screech with delight in watching swings from the ankle. Three boxing instructors have opened studios on Madison avenue to teach aristocratic young bloods. And almost every dawn some society squirt is trundled feet up out of a night club after nurturing the silly conceit that a few boxing lessons entitle him to get fresh with a gorilla.

* * *

The waiting lines at New York movie houses now have entertainers like those entertaining about the lobbies of London theaters. In New York they are mostly singers and seedy magicians, but one Sunday recently two acrobats appeared in spangled tights for a series of flip flops and collected quite a sum.

* * *

Ga-ga Note: If that dog shop on West Forty-seventh street doesn't take those two frisky Scottie puppies and the sad eyed Boston out of their window they'll have to put a certain columnist away again.

* * *

Writes Miss L: "Must you columnists have facts to fill your space?"

No, mam, we just make it up as we go along.

* * *

A prominent delicatessen merchant was denied a reservation at the very particular opening of a snooty cafe. I was there—they were that particular!—and I prefer the delicatessener to the glorified pants presser near by eating his soup—and me without a mackintosh.

(Copyright, 1929, by McNaught Syn., Inc.)

ONCE OVERS

By J. J. Mundy

PERHAPS you have a daughter whom you have guarded against harm in every way.

Wouldn't you feel like thrashing a man who in any way endeavored to damage her character or reputation?

Notwithstanding, how do you treat the daughters of others?

Do you give them the same consideration and the same degree of respect that you think should be shown your own daughter?

The fathers of these other girls love them as much as you love your girl.

If these girls conduct themselves properly, they are entitled to the same courtesy and gentlemanly conduct as your daughter has the right to demand from the men she meets.

Even if these girls act foolish and a little indiscreet, still you should protect them from their own folly, even as you would want your own daughter protected.

As a father you should do what you can to have them realize what chances they are taking and try to have them exercise better control.

Do as you would want it done to your own sister or daughter.

(Copyright, 1929, International Feature Service, Inc.)